Two Parts, Complete—26 Pages. Part I—Telegraph-News Sheet—16 Pages

The Times Los Angeles Times

Twenty-Seventh Year. MAXIMUM TEMPERATURES: Boston, 86; New York, 94; Washington, 96; Pittsburgh, 90; Cincinnati, 96; Chicago, 82; Kansas City, 90; St. Paul, 76; Jacksonville, 86; LOS ANGELES, 78.

PER ANNUM, $9.00 | Per Month, 75 Cents, or 2 1-2 Cents a Copy. TUESDAY MORNING, JULY 14, 1908. On All News Stands, Trains and Streets, 5 CENTS

THE WEATHER.
BRIEF REPORT.

FORECAST—For Los Angeles and vicinity: Fair; light west wind. For San Francisco and vicinity: Fair; light north wind.

Sunrise, 4:52; sunset, 7:06; moon rises 8:22 p. m.

YESTERDAY—Maximum temperature, 78 deg.; minimum, 56 deg. Wind 5 a. m., west; velocity, 1 mile; 5 p. m., west; velocity, 12 miles. At midnight the temperature was 58 deg.; cloudy.

TODAY—At 2 a. m. the temperature was 57 deg.; cloudy.

The complete weather report, including comparative temperatures, will be found on page 15, part I.

POINTS OF THE NEWS IN TODAY'S ISSUE OF The Times

INDEX.

Part I.

To Crush Honduran Revolt.
Angels Hustle for Elks.
Daggett Razed by Fire.
Ills of Middle West News.
News of Pacific Slope States.
Political Doings of Nation.
Life's Seamy Side.
All the Latest Sporting News.
French Mark Bastile's Fall.
Affairs in Los Angeles Society.
Daily Story: "My Lost Self."
Market Reports: Financial.
Weather Report: Shipping.
City in Brief: Vital Record.

Part II.

Socialist Threatens Big Men.
Pride of Range Beach Brides
Bar Association in Politics.
Public Service: News of Courts.
Suit Reveals Family Skeleton.
The Editorial Page: Pen Points.
Music and Dramatic Topics.
The Times Scholarship Contest.
Two Bishops Visit City.
News of Los Angeles County.
Other South Counties' News.
All Boost Roads Bonds.

SYNOPSIS.

THE CITY. Red who threatens to burn homes unless business men mail him money arrested by Federal authorities....Pride of the Arizona cattle range here, a bride....City Council fixes responsibility for "foolish finance" in schools on Superintendent Moore, who tries to shift it....Fritz Ammann returns, tour aroused....Bar Association plunges into politics, breaking all precedent....Fifty-two district chairmen appointed to boost for good roads. Bishops from India and Africa here. Thousands of pages of documents in [illegible] case. Orange [illegible] in court, and [illegible] fight in Third ward over name of Orange street. Council in no haste for new charter, may keep election out of politics. "Forth" celebration today by French colony....Woman of supposed prominent family charged with shoplifting. Mrs. Olive F. Weber's marriage a secret nearly two months....Salt Lake wants assessment scaled....Care of Chinatown children settled....C. A. to receive State trophy tonight....Turkey feud before Judge Monroe....Pioneers ask Council to save old Fort Hill cemetery....Death strikes Haskins at the peak of ambition....Bank Commissioner says Carlson's creditors may get half.

SOUTHERN CALIFORNIA. Daggett completely wiped out by fire of unknown origin; property loss $50,000. Disastrous fire in San Bernardino mountains....Redlands woman drinks ammonia in mistake for grape juice. Alhambra girl kidnaped by peddler escapes after two hours' captivity. Home Telephone Company, San Diego, sold to Chicagoans....Skull and cross-bone letters received by ten prominent citizens of Upland who sympathize with Moreans....Virginia Hotel, Long Beach, soaked....Thousand dollar necklace exposed by high tide at Long Beach found by unknown child who cannot be located....Evangelist Burton loses sensational suit at Riverside in which it was claimed he knowingly misrepresented value of mining stock....Fine arts form unique feature at Venice Chautauqua....Police investigation at Ocean Park rendered unnecessary by resignation of accused sergeant....Two Pasadena men killed by falling down well when rope breaks.

PACIFIC SLOPE. Gov. Allan Gard reaches San Francisco on his way to New York for treatment for wounds received from Philippine outlaws....Panic seizes fifty horses on Vancouver vessel, and many are killed in their struggles....Owners of steamship Ohio to investigate charges against her captain by recent trip from Seattle to Nome....Cloudburst near Heppner, Or., destroys electric-light plant and damages many houses....State Bank Commissioner Lynch resigns, and William Watson of San Francisco is appointed in his stead....Prominent San Francisco lawyer and society woman sue....Langdon asks Supervisors for forty-six assistants to relieve Spreckels of cost of graft prosecution.

GENERAL EASTERN. The Manufacturers' Association of New York appeals to the Interstate Commerce Commission if the railroads raise rates....New York physician makes remarkable cure of peritonitis by use of serum....The Western Federation of Miners opens its sixteenth annual convention at Denver....Harry Thaw's trial postponed until next September. New York dentist is shot and probably mortally wounded by his mother-in-law almost identically the spot where he shot his father-in-law two years ago....Woman who created a scandal eighteen months ago by declaring she had been ejected from the White House by order of the President and roughly handled by secret-service men, escapes from Missouri asylum....Assistant Secretary of the Interior Department presses duty for Republicans in Indiana....Gompers visits Bryan, Neb., to support the Democratic ticket....Col. Guffey reaches Europe improved in health, and declares if he will support the Democratic nominee, "I am a

CONFLAGRATION.

DAGGETT RAZED.

Desert Town Wiped Out by Fire.

Blaze of Unknown Origin Discovered in the Stone Hotel.

Flames Spread So Rapidly Little Is Saved; Families Destitute.

Property Loss Between Forty-five and Sixty Thousand Dollars.

[BY DIRECT WIRE TO THE TIMES.]

SAN BERNARDINO, July 13.—[Exclusive Dispatch.] The town of Daggett, at the junction of the Santa Fé and Salt Lake railroads east of this city on the desert, was completely wiped out by fire of unknown origin tonight, the property loss being estimated at between $45,000 and $60,000.

The desolation is heartrending. Many families are homeless, almost everything they possess on earth having been destroyed in a twinkling, while the entire business section is a mass of smoking ruins, hardly any articles from any of the stores having been saved.

Shortly after 8 o'clock a young girl discovered the flames pouring into the hallway on the upper floor of the Stone Hotel.

Quickly she gave the alarm, but before the hurriedly organized bucket brigade could get into action, the flames had spread to the entire building, the guests having to flee pell-mell for their lives.

So rapid was the fire's progress that not an article was saved from the building, even guests losing all their personal effects.

The roof of frame construction, next adjoining the burning hotel, McRae's saloon and the Daggett Brewery in turn, while to the west of the hotel H. C. Ryers' general merchandise store and G. G. Brown's dry goods house, together with every other business concern in the block were burned to the ground.

While citizens, assisted by locomotives of the Salt Lake and Santa Fé hastily summoned from Otis and Barstow, were trying to stay the fire in the business street the flames were sweeping to the north, and soon had leveled every residence as far as the northern limits of the town.

At midnight the flames were practically under control, having burned about all within their path. Relief committees have been organized, and temporary aid is given the homeless families tonight.

TIRED OF IT.

TO SAVE COST OF GRAFT FIGHT.

LANGDON TRYING TO SAVE CASH FOR SPRECKELS.

Asks Supervisors for Twenty-six New Officials That Will Increase San Francisco City and County Pay Roll to Extent of $4375 Monthly.

[BY DIRECT WIRE TO THE TIMES.]

SAN FRANCISCO, July 13.—[Exclusive Dispatch.] If the recommendation of Langdon is followed by the Supervisors, twenty-six new positions will be created within the next few days, and the monthly pay roll of the city and county will be increased by $4375.

The idea came to light today at the meeting of the Supervisors, being offered in the shape of a resolution by Supervisor Booth, who, it is said, was acting in this particular instance as the representative of Mayor Taylor, whose official approval is given the plan.

The star job of the lot carries with it a salary of $625 per month. The other lot of twenty-five jobs each carries a salary of $150 per month. They will be known as special agents.

The whole scheme seems to be to foist the cost of the graft prosecution from Rudolph Spreckels to the taxpayers.

STORK BLOCKS CHICAGO CARS.

Hundreds Forced to Walk Because Woman Could Not Reach Hospital in Time.

[BY DIRECT WIRE TO THE TIMES.]

CHICAGO, July 13.—[Exclusive Dispatch.] Traffic on three car lines downtown was blocked for an hour and hundreds of workers were compelled to walk today because the stork boarded an Armitage-avenue car with a baby girl.

The mother is Mrs. John Rouloss, 24 years old. Accompanied by a nurse, she was on her way to the Michael Reese Hospital. She became ill at La Salle and Washington streets and her nurse whispered to the conductor and Police Sergeant Stapleton. The car was cleared and Dr. I. G. Rawlings of the health department attended Mrs. Rouloss.

ONLY SILLY PEOPLE KISS.

That's What Mrs. Chalfant's Husband Said—Now She Wants Divorce.

[BY DIRECT WIRE TO THE TIMES.]

ST. LOUIS (Mo.) July 13.—[Exclusive Dispatch.] Mrs. Nora Chalfant, a brunette woman with liquid brown eyes, today gave Judge Kinsey a detailed description of "the husband who doesn't care." She is suing for a divorce from Alfred E. Chalfant, an insurance man now in San Diego, Cal.

"He wouldn't kiss me," Mrs. Chalfant declared, her eyes filling with tears. "He said that sort of thing was silly. Once, when I laughed at a joke in a magazine, he slapped me. He said only silly people laughed."

Mrs. Chalfant said she cried last Christmas morning because her husband didn't thank her for his present, and that he never showed any appreciation when she sewed on buttons and did things like that.

The hearing was continued till tomorrow.

QUEER CASE.

ESCAPES FROM INSANE ASYLUM.

MRS. MINER MORRIS MAKES A ROPE OF TOWELS.

Became Conspicuous Eighteen Months Ago by Charging President Had Ordered Her Ejected from White House and Secret Service Men Had Roughly Handled Her.

[BY DIRECT WIRE TO THE TIMES.]

FARMINGTON (Mo.) July 13.—[Exclusive Dispatch.] Mrs. Miner Morris, a St. Louis woman, and sister of Congressman Hull of Iowa, who became conspicuous about eighteen months ago through her charge that she had been ejected from the White House at the President's order, and handled roughly by secret service men, escaped from the Missouri Hospital for the Insane at Farmington last night.

Mrs. Morris is of a family prominent socially in St. Louis, and was committed to the asylum about six months ago for treatment. She was improving, it was thought, yet was carefully guarded.

She tied a number of towels together, and lowered herself from a window, after having loosened the bars. The towels must have been procured one at a time and concealed, for without access to the linen closets, which she did not have, it would have been impossible for her to have obtained them otherwise.

At the time of the White House episode, Mrs. Morris became a national figure, and her story was published broadcast throughout the country. She demanded an apology for the manner in which she had been treated.

NEARING COMPLETION.

JAPAN'S CABINET ABOUT MADE UP.

ANNOUNCEMENT IS EXPECTED THIS AFTERNOON.

Heads of War and Navy Departments Remain the Same, But All Others Are Changed—Extensive Retrenchment in Armament to Be One of Its Policies.

[ASSOCIATED PRESS NIGHT REPORT.]

TOKIO, July 14.—The announcement of the formal appointment of the new Cabinet is expected this afternon. It is probable the portfolios will be distributed as follows:

Premier—Count Katsura, combining also the duties of Minister of Finance.

Secretary of Home Affairs—Baron Hirata.

Foreign Secretary—Count Komura, now Ambassador to England. Until Count Komura's return, Viscount Terauchi will act in his stead.

Department of Justice—Viscount Okabe.

Department of Education—M. Komatsubara.

Communications—M. Goto, president of the South Manchurian Railroad.

Agriculture and Commerce—M. Oura.

The heads of the War and Navy departments will not be changed.

A readjustment of the Department of Finance and considerable retrenchment in armament will be the two principles of the policy of the new Cabinet.

The Progressives and others opposed to the Constitutionalists will support the new government, and it is believed that a considerable number will secede from the Constitutional party and give their allegiance to the government, though no party will easily secure a majority in the lower house.

FIRE BURNS FREIGHT SHEDS.

STOCKTON, July 13.—In some unaccountable manner, a fire broke out tonight in the shed of the California Navigation and Improvement Company and over 600 feet of the structure, together with the wharf, warehouse and storeroom of the company were consumed. The wind drove the flames eastward at a fast rate, and threatened other buildings on the front. The firemen managed to save the office of the steamer company after a hard fight. Freight and stores on the wharf were destroyed. It is estimated the total loss will be about $15,000, with small insurance.

ON THE MAP.

HUSTLE TO GET ELKS.

Los Angeles After Convention.

Detroit Is Only Formidable Rival at Reunion at Dallas.

Boosters Are Busy, However, and Southern California Is in Lead.

Times Siren Working Overtime Telling Antlered Herd to Come.

[BY DIRECT WIRE TO THE TIMES.]

DALLAS (Tex.) July 13.—[Exclusive Dispatch.] If any one ever doubted that there was affinity between Texas and California that doubt has been certainly removed by the reception tendered by the Lone Star State to the California delegation of Elks.

From the moment when the "train de luxe," with the Los Angeles Times' siren howling out its wild discord, entered the city limits of El Paso, on Saturday morning last, to the present time, the glad hand of Texas has been extended, not alone to the personal representatives of the Golden State, but to the State itself, as well. At every point along the line has been cheers for California, cheers for Los Angeles, and cheers for the magnificent body of business men which Los Angeles has sent to Texas as the guests of Dallas.

The California herd reached Dallas Saturday evening, and before the whole delegation had departed from the train, the city began to realize that the City of the Angels had sent a body of representatives who were here for but one purpose, and that to make Los Angeles the Elks' reunion city for 1909.

DETROIT WANTS IT.

Sunday morning the real opposition to Southern California developed with the arrival of the Michigan delegation, who were demanding the recognition of Detroit in opposition to Los Angeles, the result was that Sunday became a real working day in both delegations, the headquarters of Los Angeles being established at the Hotel Southland, which, by the way, is a Texas hotel owned by Californians and managed by Californians.

Michigan was housed at the Hotel Oriental. The first move of real warfare came when Los Angeles invaded the Detroit stronghold with their ringing chorus and resonant yell. Then the real boost began and before the day was half spent, no resident of Dallas or any of the city's guests failed to recognize that Los Angeles occupied a particularly prominent place on the map of the United States.

Dallas has certainly spread itself in its decorations, the white and purple of the order beaming out on nearly every principal business block, and the center of the city is graded with an elaborate and artistic arch. These illuminations were connected up for the first time on Sunday evening and the result was a crowding of the streets in the business quarter.

LEADS IN ENTHUSIASM.

Los Angeles took this as a grand opportunity and before the throngs had marched up and down the streets more than thirty minutes they resembled one of California's orange groves in full bearing, for hung from the buttonhole of every person who would accept one was a bright, yellow, orange-shaped tag declaring in poster print that its wearer was headed for Los Angeles in 1909.

Sunday closed with Los Angeles far in the lead as far as enthusiasm was concerned. With Monday came the arrival of dozens of delegations from all sections of the country, each one of which was nailed by the boosting committees of both the contending cities, and tonight it looks as if Los Angeles had a distinct lead over her Michigan opponents.

However, it is a well known fact that among the delegations that are boosting Detroit are some keen politicians who may be able to raise some question which will form an influencing power on the floor of the convention. Under these circumstances Los Angeles is in no way relaxing its fight. In fact, the battle is being waged the harder as the time approaches when the delegates will be called upon for their decision.

What has developed into one of the most attractive features of the entire reunion is the headquarters which California has opened in the lobby of the Southland Hotel, which is elaborately stocked with all classes of California's fruits and wines, and from which refreshments compounded from California's products are dispensed with a free hand by members of the delegation.

BOOSTING LOS ANGELES.

It really seems odd to see some of Los Angeles' most prominent business men, including bankers and high city officials, dispensing cooling punches and luscious fruits from the headquarters. But this fact merely goes to show how California's delegation is working to establish Los Angeles in the minds of the people of the city of Dallas and her visitors, and how they are willing to make any personal sacrifice in order to benefit the metropolis of the Golden Southland.

One of the trongest arguments that

(Continued on Fifth Page.)

BREEDING GROUND OF THE REVOLUTION.

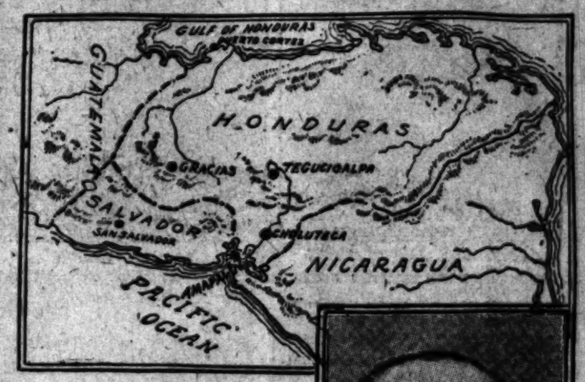

Santos of Zelaya, President of Nicaragua

President of Honduras,

and map showing cities threatened and captured by revolutionists and recaptured by government forces.

CHANGE IN FAITH.

CATHOLICS WIN NOTED WOMAN.

HEAD OF SISTERS OF ST. MARY BECOMES CONVERT.

Former Chaplain General of Prominent Episcopalian Community, Now of Church of Rome, Brings About Conversion of Mother Superior of the Organization.

[BY DIRECT WIRE TO THE TIMES.]

KENOSHA (Wis.) July 13.—[Exclusive Dispatch.] Announcement was received today at Kemper Hall in this city, the western novitiate of the community of the Sisters of St. Mary of the Episcopal church in America, that Mother Superior-General, Sister Edith, the head of the great community, had become a convert to the Roman Catholic church.

She made her submission to Rome at Philadelphia, and is now with a community of converts at a small town in Delaware, preparatory to her being received into one of the orders of the Roman Catholic Church.

Her converaion to Rome is due largely to the ministration of Dr. MacGarvey of St. Elizabeth's Church in Philadelphia, who had been the chaplain-general of the community until he left to join the Roman Catholic church.

WILL FIGHT.

SUE FOR MILLIONS LEFT BY CHINESE.

AFONG'S TEN DAUGHTERS INVOLVED IN FAMILY QUARREL.

Action Brought in Honolulu to Have Income of Property Declared Trust Fund Reveals Bitter Feud. Testimony Shows Widow Was Partial in Gifts to Grandchildren.

[BY DIRECT WIRE TO THE TIMES.]

HONOLULU, July 13.—[Exclusive Dispatch.] The suit of Mrs. Bessie R. Burns against her mother, Mrs. Julia H. Afong, is going on in court here and reveals a remarkably bitter family quarrel.

The suit is brought to have the court declare the income of the property left by old Millionaire Afong when he returned to China a trust fund for the benefit of the twelve daughters.

The suit was originally brought by Mrs. Riggs, and three other daughters joined her, but they compromised with their mother for $10,000 each. Mrs. Burns was one of these but she declares she was induced to agree to compromise by false representations.

Two of the Afong daughters, Mrs. Whiting and Mrs. Dougherty, wives of United States naval officers, are away, but of the ten daughters here five side with the mother while five oppose her. Of two sons, one favors the mother.

The testimony shows Mrs. Afong has shown partiality in gifts of money to some of her daughters' children.

SAN JACINTO FOREST NO MORE.

WASHINGTON, July 13.—The San Jacinto National Forest in California will hereafter be known as Cleveland National Forest. It has been so rechristened in honor of the late President Cleveland, under whose administration the first national forests were created.

In 1887, in honor of Washington's one hundred and sixty-fifth birthday anniversary and upon the recommendations of the National Academy of Sciences, President Cleveland created thirteen national forests containing about 23,000,000 acres. The San Jacinto forest was one of the original of the thirteen so created.

EXTENSIVE.

FOREST FIRES RAGE IN NEW ENGLAND.

[ASSOCIATED PRESS NIGHT REPORT.]

BOSTON, July 13.—The fires which have been burning for days in the Maine forests continued today and tonight in many districts of that State, while similar fires in New Hampshire, Vermont, Rhode Island and Massachusetts increased by thousands of dollars the total of the damage.

Historic Plymouth, this State, was endangered by a woods fire which ran close to the outskirts of the town, sparks from the burning territory dropping thickly into the main streets. The entire fire-fighting force of the town was kept busy all day patroling and fighting the flames.

Near the village of Washington, R. I., a large acreage of timber and small growth was burned over and a sawmill and farm house was destroyed by the most extensive forest blaze that this State has known for years.

Forest fires were also reported in New Hampshire and Vermont wild sections, but most of them were apparently well in hand tonight, though none will be extinguished until a heavy rain sets in.

The situation in Maine showed no improvement tonight. In scores of towns the red glare of burning forests was plainly visible and the atmosphere was clouded densely with smoke. Many new fires broke out during the d[illegible]

DARIUS GREEN VINDICATED.

AIRSHIP EPOCH IS EXPECTED TODAY.

ZEPPELIN WILL ATTEMPT HIS 24-HOUR FLIGHT.

Should Count Succeed in Remaining in Air Entire Day He Will Get Cash Prize of $500,000—Aeronautics Becoming Veritable Craze in Berlin.

[BY DIRECT WIRE TO THE TIMES.]

BERLIN, July 13.—[Exclusive Dispatch.] Count Zeppelin's announcement, telegraphed from Friedrichshafe that, weather permitting, he will attempt a twenty-four-hour flight tomorrow with his mammoth dirigible balloon, has wrought up interest in the airship question.

According to experts, the day is likely to mark an epoch in the development of aeronautics. Should Count Zeppelin succeed and earn the prize of $500,000, by remaining an entire day in the air, an enormous impetus would be imparted to experimentation in this field.

The airship question has become a veritable craze. One private company already is building airships, ostensibly for commercial uses, and another is said to be organising for the same purpose.

The fact that the German government already possesses six dirigible balloons, and stands in the forefront of the world in this domain, is cited as evidence of an impending innovation, which will not be without important political features.

TAKES COFFEE AND ROLLS.

Physician Who Said Men Should Be Chloroformed When Three Score Shies When He Becomes Sixty.

[BY DIRECT WIRE TO THE TIMES.]

NEW YORK, July 13.—[Exclusive Dispatch.] Dr. William Osler, the oxinian, who, while giving a course of lectures at Johns-Hopkins University in 1905, was widely quoted as saying that man's best usefulness was past at 40 and that most men ought to be chloroformed at 60, entered upon his sixtieth year today.

Did he call for the chloroform bottle and give his instructions as to the kind of epitaph he wanted?

No, not he.

He called for coffee and rolls, remarked that it was a fine day, and read all the politics in the morning papers. Then he dressed himself for church and walked to the house of worship on foot.

REVOLUTION.

TO CRUSH REBELS.

Uncle Sam May Take a Hand.

President Diaz Considers Advisability of Intervening in Honduras.

Mexico and United States May Have to Join in Restoring Order.

American Cruiser on Way to Scene of Trouble—Gracias Is Retaken.

[BY DIRECT WIRE TO THE TIMES.]

WASHINGTON, July 13.—[Exclusive Dispatch.] The possibility of intervention by the United States and Mexico to restore order in Honduras and thereby show that revolution in that part of the Western Hemisphere will not hereafter be a profitable business is under consideration by President Roosevelt and Secretary Root. President Diaz is also giving thought to the subject.

It is impossible to say at this time whether anything will come of the thinking.

The dispatch of the cruiser Albany to Amapala, on the Pacific side of Honduras, was a step to put this government in a position to make effective any intervention that might be decided upon. The revolutionists appear to be headed in that direction. So are the forces of President Zelaya.

The Albany left Panama on Sunday night and should arrive at Amapala some time on Tuesday. The revolutionists could not reasonably be expected to arrive before that time, so the chances are that the cruiser will be there to act as a reception committee.

TOWN RETAKEN.

Official corroboration came today from Minister Dodge of the report that Honduras had gone into court charging Salvador and Guatemala with negligence, in that they permitted revolutionists to use their territory for starting attacks upon her. There was no confirmation, however, of an earlier-in-the-day report to the effect that Nicaragua had come to the rescue of Honduras by also filing a complaint against Guatemala and Salvador to the same effect.

It is believed that if intervention is deemed necessary it will be of a joint character, military on the part of Mexico and naval on the part of the United States.

Official advices which reached the State Department today confirm the press reports that the Honduran government forces have retaken the small town of Gracias, and add that they are about to move to the more important city of Choluteca. To this extent, the government appears to have the advantage.

On the other hand Honduras is menaced from the northern border. On the Caribbean Sea border, there are continually reiterated reports of attacks on Puerto Cortez, while Gen. Lee Christmas, whom the State Department officials style a soldier of fortune, is reported to be in the country just a few miles from Puerto Cortez. The force mentioned in one of the dispatches as being on a small island about eighteen miles distant from Puerto Cortes, is presumably the one from which an attack is feared.

SUSPICION AROUSED.

The State Department is being fully advised of the situation in the whole Central American district, but Mr. Dodge, the ...inister to Honduras and Salvador, explains that reliable information is difficult to obtain.

A condition of unrest appears to prevail in Central America, and there appears to be a growing suspicion among the several nations interested that all are not living up to that spirit of neutrality in the present case to which their representatives pledged themselves in the last peace conference at Washington.

Interest attaches to the return to Washington of Assistant Secretary Bacon after his conference with President Roosevelt and Secretary Root at Oyster Bay and it is supposed the claims in Central America came in for a full share of consideration.

BIG MINE DEAL CLOSED.

Copper Gulf Company of Bisbee Takes Over Comanche Properties for $1,500,000.

[BY DIRECT WIRE TO THE TIMES.]

EL PASO (Tex.) July 13.—[Exclusive Dispatch.] The biggest mining deal concluded in the Southwest since the Cole-Ryan interests bought the Cananea properties from W. C. Greene, has been announced officially. By its terms the Copper Gulf Company of Bisbee, controlled by Duluth people, takes over the Comanche gold and copper mines at Pinos Alto, N. M., controlled by Charles Pfister of Milwaukee.

With the mines are taken over the 500-ton concentrator and smelter of the same capacity at Silver City, and the railroad from Silver City to the mines, thirteen miles, together with other mining improvements, all having cost $1,500,000. The two companies will be merged into one, capitalized at $2,000,000. It will be a close corporation.

THE NAVY.

FEW SAILORS DESERT SHIPS.

Only Hundred Twenty-nine Absent from Fleet.

Fact as Remarkable as It Is Gratifying to Navy.

Men Satisfied and Want to Continue Cruise.

[ASSOCIATED PRESS NIGHT REPORT.]

WASHINGTON, July 13.—A statement was received today by acting Secretary Newberry of the Navy that makes a showing for the Atlantic fleet, now en route to the Orient, which naval officers regard as remarkable as it is gratifying.

After the fleet sailed from the West Coast a wireless message was sent to Secretary Newberry giving the number of men absent from each vessel without leave. They included not deserters alone but what are known as stragglers—men who have overstayed their leave and failed to join their ships in time to sail.

The total number of such absentees is only 129 out of the nearly 12,000 on the fleet. Of the 129 absentees, Connecticut reported four, Minnesota, six; Georgia sixteen; New Jersey, twenty-eight; Louisiana, ten; Ohio, seventeen; Wisconsin, four; Kansas, eight; Vermont, nine; Nebraska, eleven; Rhode Island, two; Virginia, two; Missouri, five; Illinois, one; Kentucky, six.

It is regarded as likely that some of these men have been ill.

It was predicted that on the arrival of the fleet at San Francisco there would be many desertions, but this has proven not to be the case. The men uniformly expressed satisfaction and a desire to continue the cruise.

GLAD WELCOME.

HONOLULU READY TO FETE FLEET.

ARMADA'S VISIT TO ISLAND WILL BE GREAT EVENT.

Entertainment on Magnificent Scale of Prodigality Arranged for Officers and Men, and All Other Interests Are Viewed as Subsidiary to This Great Occasion.

[ASSOCIATED PRESS DAY REPORT.]

HONOLULU, July 13.—Honolulu has completed all arrangements for the entertainment of the Atlantic battleship fleet and awaits the coming of the fighting ships with the greatest interest and most pleasing anticipation.

The entire community, regardless of race or nationality, has heartily united to extend a cordial welcome to officers and men and provide them with entertainment. All other interests are viewed as subsidiary to this great occasion and the entire week has been given up to elaborate preparation for the arrival of the armada.

By universal comment, July 16, the day on which the fleet is scheduled to arrive, will be made a complete holiday and all business will be suspended. Thousands of persons from all parts of the Territory will assemble on Diamond Head and along the other heights and points of vantage southeast of Honolulu to witness the spectacle of the approaching men-of-war.

The fleet will proceed past the leper settlement on the island of Molokai on its way to this port, in order to give the lepers an opportunity to view the ships as they steam slowly by.

Soon after Molokai has been dropped astern, the warships should come in sight of the crowds on Diamond Head, providing the weather is clear, and from then on during its last twenty miles of the journey from its homeland the fleet will be visible to the cheering multitudes lining the heights.

From early morning on the day of the coming of the big ships, the crowds will be scrambling up the bluffs, straining their eyes across the blue water to the southeast to catch the first glimpses of the smoke cloud that tells of the approach of the fleet still hull down over the horizon.

With the appearance of the fleet itself Honolulu will let loose its enthusiasm in a magnificent bombardment and daylight fireworks which have been specially prepared by the Japanese residents at great expense.

DAYLIGHT FIREWORKS.

Daylight fireworks will also play a large part in the festivities when the fleet departs, and from the time of its coming to the day it clears for Australia, Honolulu will be decorated with bunting and lights as never before in its history.

Throughout the entire stay of the fleet the business portion of the city will be blazing with electric lights every night on a scale never before attempted here.

The Entertainment Committee has scheduled numberless excursions to all places of interest, and the men of the fleet will be overwhelmed with opportunities to see the island during their stay. There will be trips to Pearl Harbor and to the sugar plantations and pineapple regions of Muami and Pali, and to all other points of scenic and other interest.

A large part of the week's programme will consist of these trips, and adequate transportation by rail, water and automobiles has been provided for the city's sailor guests. The owners of automobiles have hastened to place their cars at the committee's disposal, and practically every machine on the island will be in use.

Large plans for baseball games, football, polo, boxing and wrestling matches have been made, and in addition to these there will be many forms of enetrtainment of a purely Hawaiian character.

Among these will be a grand ball at Waikiki beach; fishing and chowder parties at Pearl Harbor for the officers, and the presentation of cocoanuts, fruits and other island delicacies for the men, a generous supply having been provided.

For several days the use of the street cars and trains will be free as air to the men in Uncle Sam's blue jackets, and the committee has provided rest houses and comfort stations, where they may take their ease while wandering about the island metropolis.

Scores of private residences will also keep open house for the sailors, each being distinctively marked with decorations and ready to extend a hearty welcome to the sailors.

DINNERS BY SCORES.

Every effort will be made to assist the men in finding their own entertainment, besides the public festivities supplied by the committee. There will be dinners and garden parties by the score, at which the sailor boys will be guests of honor.

The officers of the Reception Committee are still somewhat uncertain regarding what division of the fleet will be made during its stay between Honolulu and Lahaina, seventy-three miles away. As soon as the Connecticut arrives within easy wireless range, definit information on this point will be secured.

Maalae Bay, whither the coal ships have been ordered to await the coming of the battleships, is a meager place, and Lahaina is not much better, neither having good facilities for entertainment on the scale required. Because of this the Honolulu committee hopes that it will be able to entertain the whole fleet here until it makes sail for Australia.

Whatever the result may be, all the auxiliaries of the fleet, the supply, hospital and coal ships, are already here awaiting the coming of the fighting craft.

The officers of these vessels have brought letters from officers of the fleet proper to acquaintances in Honolulu, making positive engagements, and it is certain that an enormous amount of private entertaining will be done by the Hawaiian residents.

Plans for the entertainment of the newspaper correspondents accompanying the fleet have been made and the local press members will see them through.

LEPERS WILL SEE FLEET.

TO PASS MOLAKI IN DAYLIGHT.

[ASSOCIATED PRESS NIGHT REPORT.]

HONOLULU, July 13.—A wireless message from Lieut. Fullenweider, Associated Press correspondent on board the battleship Connecticut, received last night, says the position of the Atlantic fleet at 8 o'clock p.m. was in latitude, 23.19; longitude, 146.15.

The fleet will slow down to nine knots an hour tomorrow noon, in order to pass the leper settlement on Molokai in daylight Thursday morning.

The Nebraska is 140 miles behind the fleet and will overtake the other ships Tuesday morning. The sea is smooth.

A portion of Lieut. Fullenweider's message was lost on account of interference on the transport Thomas.

REMARKABLE.

OXYGEN CURES PERITONITIS.

NEW YORK PHYSICIAN MAKES GREAT DISCOVERY.

At Suggestion of Fellow-Practitioner He Uses It on an Otherwise Hopeless Case, and Patient Is Now Well—Is Trying It on Four Other Patients.

[ASSOCIATED PRESS DAY REPORT.]

NEW YORK, July 13.—Remarkable results attained in the treatment of peritonitis with pure oxygen at Beth Israel Hospital, have raised hopes that a way has been found at last to combat this dreaded disease, which places the stamp of death upon 95 per cent. of its victims.

A striking illustration of the efficacy of oxygen was given when there was discharged from the hospital Mrs. Anna Abias, a sufferer from peritonitis, whose case upon her admission was at first given up as hopeless.

On the day when she was taken to the hospital, two and a half weeks ago, Dr. William Seaman Bainbridge had been discussing with Prof. Henry Mansfield Silver, the hospital chief surgeon, a theory that oxygen, if tried, would prove a cure for peritonitis.

An hour afterward Dr. Silver received the summons to make a heroic effort to save the woman's life. When he reached her side, he found she was suffering with general peritonitis, and her temperature was 103 deg. Seeing that the old method of draining off the bacterial substance in the region of the peritoneum would be without avail in her case, he resolved to follow the suggestion from Dr. Bainbridge.

After an abdominal cut had been made and the usual treatment given, the wound was so sutured that it left room for a small tube. This tube was was connected with a tank of oxygen, which was run through water to thoroughly purify it, and after the flow had continued for three minutes, the tube was withdrawn.

Mrs. Abias evinced such remarkable improvement from the start that other peritonitis sufferers were similarly treated. There are now at the hospital four other peritonitis patients who were given the cure. All have shown improvement equally as great as Mrs. Abias, and it is expected that when they, too, have been in the hospital for two weeks and a half, they will be able to go home as well as they ever were.

LIGHT FROM CANAL.

RENO, July 13.—[Exclusive Dispatch.] Electricity generated by water from the Truckee-Carson irrigation project is being used to light Fallon, the seat of Churchill county. The generators are running day and night at the gates of the canals from the Carson River, a few miles west of the town. The water right is held jointly by the government and a local corporation, $75,000 being paid for it.

So far as known by Fallon people, this plant is the largest ever constructed on an irrigation system. A few days' test of the generators has proven that enough water is available to furnish power for industrial projects, and eventually it is planned to string wires into Fairview and Wonder.

PRINCIPALS IN THE RACE FOR THE POLES.

Lieut. E.H. Shackleton. Robert Peary

Robert E. Peary Jr. with the Roosevelt mascot

Two Noted Explorers, and Commander Peary's son (at bottom,) holding mascot of ship Roosevelt in his arms.

GEOGRAPHICAL.

OPPOSITE POLES RIVALS' GOALS.

INTERNATIONAL RACE TO ENDS OF EARTH SOON BEGINS.

While Peary Starts for North This Week, British Expedition in Antarctic Will Be Trying to Plant Union Jack at Ninety Degrees South—Arrangements Perfected.

[ASSOCIATED PRESS DAY REPORT.]

NEW YORK, July 13.—When Commander Robert E. Peary boards his steamer Roosevelt at Sydney, Cape Breton, this week and starts on his expedition in search of the North Pole, an international race to the uttermost ends of the earth will be on. Peary hopes to carry the Stars and Stripes to the North Pole, while a British Antarctic expedition, commanded by Lieut. Ernest H. Sheckelton is trying to place the Union Jack of the British empire at 90 degs. south. Although the British expedition has a year's advantage in point of time, Peary hopes to win the race.

Lieut. Shackelton and party left London, July 30, 1907, on board the Nimrod, originally a Newfoundland sealing vessel of 227 tons, but which had been refitted as a steam barkentine. Lieut. Schackelton is an officer of the British army and before leaving England King Edward bestowed upon him the Victorian order. He was a member of the British Antarctic expedition of 1902-03 under Capt. Scott and with his commander and another member of the party accomplished a sledge journey with dogs to a point of 82 degs. 17 minutes south latitude, during which they were absent from their ship, the Discovery, ninety-three days and covered 960 miles. Peary reached a point of 87 degs. 6 minutes north, April 21, 1906.

The Nimrod's crew, all told, numbered thirty-two men, including several scientists, but the landing party was to consist of but twelve men. The barkentine sailed early in January from New Zealand and returned in March, having left the Shackelton party encamped at the foot of Mount Erebus. The party took with them materials for wooden buildings with doubled doors and windows to be lined with felt and several inches of granulated cork. Provisions and supplies for a long stay were landed.

The Nimrod brought back to New Zealand a tale of dissension in the party which resulted in the resignation of Capt. England, the Nimrod's skipper, and the ship therefore will return to the little band, early in 1910, without him.

Shackelton took with him a specially built motor sledge which he hoped to use in his Polar dash, and a number of Siberian ponies in addition to a pack of dogs.

HOUSE OF BOXES IS PLAN.

Peary will use only Eskimos and dogs. The boxes containing his supplies aboard the Roosevelt were so designed as to make possible the construction of a house out of them at Cape Sheridan. The structure will be about 20 by 60 feet and when built will be covered with the Roosevelt's main sail, and that, in turn, covered with snow. Peary plans to make his dash for the Pole from his base of supplies in February of next year, and hopes to return to the United States some time in October.

Before leaving London, Lieut. Shackelton was presented by Queen Alexandra a British flag to carry with him on his southern dash. About the same time, the Daughters of the American Revolution gave Commander Peary a beautiful peace flag, made of silk and consisting of Stars and Stripes surrounded by a broad field of white to carry with him to the North Pole.

On the day the Roosevelt left New York, William O. McDowell, the founder of the Society of Daughters of the American Revolution, handed Peary a letter from Emily D. Ritchie McLean, president-general of the society, in which she said:

"May marvelous discovery await you and a safe return to the proud and welcoming embrace of your country. We trust that the flag we have presented to you may be your shield and buckler against all disaster to the glory and the luster of the patriotic triumph we expect you to achieve."

The flag occupies a prominent place on the wall of Peary's cabin on the Roosevelt. Peary also took with him the flag which he carried farthest north in 1906—a Delta Kappa alumni flag, Princeton banner, and several smaller emblems.

TO TEST CREW'S BLOOD.

[ASSOCIATED PRESS NIGHT REPORT.]

HALIFAX, July 13.—Intending to conduct experiments on the crew of the Peary Arctic steamer Roosevelt to learn what effect a sojourn in a frigid climate will have on the blood, Dr. George Randall of Lowell, Mass., arrived here last night and will go to Sydney tomorrow. Microscopic tests will be made of the corpuscles and of the blood of members of the crew before they sail, and tests will be made on their return from the Arctic for purposes of comparison. Dr. Randall represents the American Haematological Society at Washington.

RETURNING IN RIGHT MIND.

Topeka Man Who Lost Memory and Was Found on Chicken Ranch Coming Back to Live.

[BY DIRECT WIRE TO THE TIMES.]

TOPEKA (Kan.) July 13.—[Exclusive Dispatch.] George Harrison, son of ex-Mayor Harrison of Topeka, the young man who disappeared from his home here in January and who was found last month running a chicken ranch near San Diego, Cal., has partially recovered his memory and Wednesday he will leave for California, to make his permanent residence. He will take his family with him and will continue the management of the chicken ranch.

Harrison could not remember a single thing about his former life here, and when located in California, was going under the name of A. H. Gresham. When he first arrived he did not recognize his father or mother or his children, but he did recognize his wife as the woman had often appeared to him in his dreams. He did not recognize any of his former friends until within the past week. He has recollections of faces and places now.

The blood clot at the base of his brain, the pressure of which had affected his memory, is now almost entirely gone and the physicians have said that two or three months' work in the open air will entirely restore his memory.

ELOPERS SURPRISE SOCIETY.

San Francisco Attorney Secretly Weds Belle of Northern City and Goes on Honeymoon.

[BY DIRECT WIRE TO THE TIMES.]

SAN FRANCISCO, July 13.—[Exclusive Dispatch.] The friends and relatives of Orvine C. Pratt, the well-known attorney, were treated to a surprise tonight when they learned of his marriage five days ago to Miss Emily Wilson, daughter of Mrs. Russell Wilson.

Not even the groom's mother, with whom he has been living, had a hint of the happy event.

The ceremony was performed July 8 at Martinez. Pratt and his bride left for New York the next morning, accompanied by Mrs. Wilson, and will take an early steamer for Europe. They will make their home in this city, probably at the Pratt family residence, No. 1818 California street.

The bride's sister, Charlotte, who was married about two years ago to George Cadwalader, the attorney, was left as much in the dark as any one.

Both families move in the best so-

SEATTLE (Wash.) July 13.—The fire cause a great deal of gossip.

SEATTLE HAS BIG FIRE.

SEATTLE (Wash.) July 13.—The fire that started among bric-a-brac in the basement of the Hinckeley building, at Second and Columbia streets, this evening, burned four hours, inflicting a property loss of $100,000 to $150,000, of which less than half is covered by insurance.

BISHOP POTTER SITS UP.

COOPERSTOWN (N. Y.) July 13.—Bishop Henry C. Potter's condition showed a marked degree of improvement today, and after a comfortable night he was able to be removed from his bed and to sit up in a reclining chair for a brief time.

LABOR.

MINERS MEET IN CONVENTION.

Western Federation in Session at Denver.

William D. Haywood to Be Given a Seat.

Fusion of Coal and Metal Workers Likely.

[ASSOCIATED PRESS NIGHT REPORT.]

DENVER, July 13.—The opening session of the sixteenth annual convention of the Western Federation of Miners today was devoted to the appointment of a Committee on Credentials and two short addresses, one by George Halley, president of the Colorado State Federation of Labor, and the other by W. S. Burns, a member of the miners' union at Virginia, Nev. Both men declared that the two organizations should work more in harmony if not together.

It is stated by those in authority that the two addresses were but the beginning of a movement, the ultimate object of which is amalgamation. It was also admitted that President Thomas Lewis of the United Mine Workers of America is on his way to Denver, and will appear before the convention either Wednesday or Thursday, and that an unofficial conference will result with a view of amalgamating the coal and metalliferous miners. Already there is an interchange of cards.

Should such a union be effected the organization will probably be known as the United Mine Workers of America, the coal miners to comprise the coal department and the western federation the metalliferous department.

The following is the Committee on Credentials: Chas. R. Waters, Silverton, Colo.; Edward Long, Butte, Mont.; J. C. Scott, British Columbia; James McDonald, Tury, S. D.; C. R. Berr, Hart, Nev.; William Jinkerson, Flat River, Mo.; A. E. Rigley, Muilin, Idaho.

President Moyer will deliver his annual address after the permanent organization has been effected.

The Credentials Committee will recommend that William D. Haywood, the former secretary-treasurer, be given a seat in the convention, with complete delegate authority.

As the Credentials Committee was not ready to report, no session was held this afternoon.

FLASHES FROM WIRES.

Herr Zerlo, an official of the tax office in Berlin, was killed and Max Oechelhauser, a well-known banker, lawyer and sportsman, was frightfully injured in an automobile accident Sunday. While trying to avoid a runaway horse the machine in which they were riding struck a tree.

With her flag at halfmast for the death of three of her crew, the Halifax sealing schooner Alice Gertrude arrived Sunday from the Falkland Islands sealing grounds, after a run of forty-three days. During a severe storm on the grounds a boat's crew, consisting of Arthur Griffin, the mate, and two sailors, were lost.

A stampede was created in the Catholic Church at Biwabik, Minn., Sunday night, where moving pictures of the Passion Play were being given when some of the celluloid films blazed up in the darkened room. About a dozen were injured in the panic, and one woman, Mrs. Joseph Attalik, who jumped out of a window to the ground ten feet below, is so seriously hurt that she may not recover.

UP AND DOWN THE VALLEY.

PITH OF NEWS FROM THE MIDDLE WEST.

[BY DIRECT WIRE TO THE TIMES.]

CHICAGO, July 13.—[Exclusive Dispatch.] All Chicago sweltered today in the killing heat that was made more intense by the heavy clouds and lack of wind, which, combined, sent the humidity up with the temperature. Three deaths and scores of prostrations kept the ambulance service of the police department busy. The maximum temperature was 91 and the minimum 70 degs. Middle West temperatures:

	Max.	Min.
Alpena	84	64
Bismarck	82	62
Cairo	92	72
Cheyenne	74	56
Cincinnati	96	74
Cleveland	86	68
Concordia	84	66
Davenport	92	72
Denver	80	60
Des Moines	90	70
Detroit	90	66
Devil's Lake	76	56
Dodge City	82	66
Dubuque	88	68
Duluth	76	60
Escanaba	80	64
Grand Rapids	86	66
Green Bay	84	60
Helena	84	60
Huron	80	62
Indianapolis	92	72
Kansas City	88	70
Marquette	74	64
Memphis	90	76
Milwaukee	90	66
Omaha	78	70
St. Louis	90	74
St. Paul	78	66
Sault Ste. Marie	68	60
Springfield, Ill.	82	78
Springfield, Mo.	88	68
Wichita	90	70

RAILROADS SUED.

[BY DIRECT WIRE TO THE TIMES.]

CHICAGO, July 13.—[Exclusive Dispatch.] Suit for $1,000,000, filed in the Municipal Court, was begun today against the Lake Shore and Michigan Southern Railway Company, Chicago, Indiana and Southern Railroad Company, Rock Island Company, Robert Mather, Charles W. Hotchkiss and William C. Brown. The suit was brought by William Armstrong for services.

VICTIM OF FOURTH.

[BY DIRECT WIRE TO THE TIMES.]

CHICAGO, July 13.—[Exclusive Dispatch.] James Tona, 85 years old, died at the County Hospital of tetanus today. He was celebrating the Fourth of July with a number of boys, when a cannon cracker exploded in his hand.

SALOONS DIMINISHING.

[BY DIRECT WIRE TO THE TIMES.]

CHICAGO, July 13.—[Exclusive Dispatch.] City Collector Magerstadt today sent to the Council a letter showing that the toal number of saloons now licensed in Chicago is 7180, a loss of thirty-one for this period. The records show a decrease of 917 saloons since the adoption of the $1000 license in 1908.

FOR CLEVELAND MONUMENT.

[BY DIRECT WIRE TO THE TIMES.]

CHICAGO, July 13.—[Exclusive Dispatch.] A meeting of the committee appointed by members of the Union League Club to perfect plans for the erection of a monument to the honor of former President Grover Cleveland, will be held next Thursday noon at the club rooms.

BINDER CUTS OFF BOY'S LEG.

[BY DIRECT WIRE TO THE TIMES.]

CHARLOTTE (Mich.) July 13.—[Exclusive Dispatch.] A little son of Peter Horn of Carmel, who was playing in the wheat, lost his leg under a binder driven by his father today. One leg was cut entirely off and a terrible gash was cut in the other. The lad will die.

REALISTIC DREAM.

[BY DIRECT WIRE TO THE TIMES.]

MELLEN (Wis.) July 13.—[Exclusive Dispatch.] George Reculider, a news agent, running between here and Chicago, had a nightmare early today, and, thinking he was in a train wreck, jumped from a two-story window, breaking an arm, a leg and his nose.

DIRECTOIRE BREAKS NECK.

[BY DIRECT WIRE TO THE TIMES.]

CINCINNATI (O.) July 13.—[Exclusive Dispatch.] A real dead victim of the sheath dress is Joseph Zins, 28 years old. A pretty girl, name unknown, wore one of the modified Parisian forms on the street here today and Zins turned his head so sharply to "rubber" that he broke his neck. He's now dead.

FATAL BRASS IN TOOTH.

[BY DIRECT WIRE TO THE TIMES.]

SHELBYVILLE (Ind.) July 13.—[Exclusive Dispatch.] Mrs. Mason Farley, who lives near Foutnaintower is near death by blood poisoning caused by one of her teeth being filled with brass. A traveling dentist made a visit to that section of the country, and Mrs. Farley, who was suffering from one of her teeth, had him treat it.

QUITS STAGE FOR CHICKS.

[BY DIRECT WIRE TO THE TIMES.]

ST. PAUL (Minn.) July 13.—[Exclusive Dispatch.] After a stage career of more than a quarter of a century, Clay Clement, having realized on a mining venture enough to keep him for the rest of his days, is going to abandon the footlights and become a chicken raiser at his old home, Paris, Tex.

Theaters—Amusements—Entertainments

GRAND OPERAHOUSE—Matinees Sunday, Tuesday, Saturday. PHONES—Main 1267, A1267.
ANOTHER SENSATIONAL SUCCESS
THE GAYETY COMPANY in "GAYEST MANHATTAN"
A BIG NEW SHOW—NEW SONGS, NEW DANCES, NEW COSTUMES
SEE THE ELOPEMENT. SEE THE BATHING

ORPHEUM THEATER—MATINEE EVERY DAY. BOTH PHONES 1447.
....VAUDEVILLE....
BERT LEVY. LASKY'S SEVEN ROBOES
MIDDLEY & CARLISLE. ZENO, JORDAN & ZENO
CLI WORLD & KINGSTON. JOHN & MAE BURKE
DEVLIN & ELWOOD. SAILOR
ORPHEUM MOTION PICTURES.

MOROSCO'S BURBANK THEATER—Los Angeles
TONIGHT—ALL WEEK—MATINEE SATURDAY—THE LAUGHING
"A STRENUOUS LIFE"
Richard Walton Tully's world-famous farce-comedy success. Every Burbank favorite cast. Don't miss this great fun show.
NEXT WEEK—"THE LADY FROM LARAMIE." Seats ready.

THE AUDITORIUM—"THEATER BEAUTIFUL." ERNEST
GREAT MUSICAL EVENT, FRIDAY, JULY 17, 8:30 P. M.
LOS ANGELES PHILHARMONIC ORCHES
BRUCE GORDON KINGSLEY, Conductor. JULIUS BIERLICH, Concert
Grand Organ—Cecilian Quartette—Eminent Soloists. POPULAR PROGRAM
Italian, French and Comic Operas. Prices—25c, 35c and 50c. Boxes and
Seats on sale.
COMING JULY 20—MANHATTAN COMIC OPERA COMPANY. PRIZE
"THE CAMPAIGNERS."

MASON OPERAHOUSE—H. C. WYATT, Lessee and
TONIGHT—ALL WEEK—MATINEE SATURDAY—CHARLES
ments
"THE THIEF" With MARG ILLINGTON
As played at the Lyceum Theater, New York for ten months, assisted by
Sidney Herbert, E. H. Mawson, Leonard Ide, Cecil Owen, Isabel Richards.
Prices 50c, 75c, $1.00, $1.50 and $2.00.

BELASCO THEATER—EVERY NIGHT THIS WEEK
SECOND BIG WEEK OF THE GREAT HIT—STILL CROWDING
THE ROSE OF THE RANC
David Belasco and Richard W. Tully's famous New York

UNIQUE THEATER—Hentz & Zallee, Prop
329 S. BROADWAY. WEEK JULY 12.
Unique Comic Opera Co. Unique Comedy
Presenting "AN AMERICAN PRINCESS." A One Act Laughable
Arranged by W. Frederick. CLE'S RETURN." By
Illustrated Song. Unique-O-Scope Latest Animated Pictures. Ladies' Souvenir
Children's Souvenir and Ladies' Surprise Mat. Sat. "The Amateurs" Tues.
Mon., Wed., Sat., Sun. Evenings continuous performances. Popular prices.

MC CAREY'S PAVILION—PACIFIC ATHLETIC CLUB
NAUD JUNCTION.
36 Rounds of Boxing—Five Contests
ABDO, THE TURK, vs. BILLY MORRIS, 142 pounds, six rounds; JIM
FRANK HOLBROOK, 132 pounds, six rounds; MIKE KUTCHOS vs. EDDIE
JIMMY AUSTIN, Kutchos to defeat each of his opponents in six-round
KONKEL vs. WILLIE FAIRBANKS, 128 pounds, six rounds; FRANK
CHARLIE ANSLINGER, 134 pounds, six rounds. General admission, $1;
$2. For sale at A. B. Greenewald's Cigar Store, 107 South Spring Street.

Timely Special Announcements.

Cawston Ostrich Farm South Pas
Established 1886. Beautiful Grounds. Magnificent Feather
OSTRICH CHICKS
ONLY A FEW DAYS OLD.
150 Gigantic Birds—ALL AGES
BUY OUR Excursion Tickets ROUND TRIP AND ADMISSION TO PARK
ON SALE AT P. E. RY. TICKET OFFICE AND
City Store BRADBURY BLOCK 224 West Thi
Take Pasadena cars on Main st. marked "Cawston
Cawston Farm cars on any
year's

GALLERY OF SCIENTIFIC WONDERS—
For men only. Admission free. 129 South Main street. Science and
blended, telling the story of Life from the Cradle to the Grave. Only
kind on the American Continent. Life-size models revealing the
One of the city's greatest attractions of Life's mysteries. Open daily.

VISIT THE POPULAR LOS ANGELES OSTRICH FARM—OPPOSITE EASTLAKE PARK.
More daily visitors than any Ostrich Farm in America.
GO WHERE THE PEOPLE GO.
Private auto every two hours from our City Store, 324 So. Broadway. Largest Ostriches in California.

Superb Routes of Travel.

CALIFORNIA CHAUTAUQUA—
VENICE July 6 to 18 Inclusive
50 Cents Saved
Three admission tickets and ticket Los Angeles to Venice and return for $1. Good 10 days.
PORT LOS ANGELES WHARF NOW OPEN FOR FISHING.
Visit SANTA MONICA CAN
THE GREATEST OF ALL PLEASURE AND PICNIC GROUNDS
The Los Angeles-Pacific Rail
STATION HILL ST., BETWEEN FOURTH AND FIFTH.

BANNING LINE—Daily Service to
SANTA CATALINA ISLA
Great Canvas City HUNDREDS OF IN SHADY
THREE BOATS SATURDAY, ONE SUNDAY, TWO OTHER DAYS
6 Hours on Island Sundays
EXTRA BOAT SATURDAY EVENINGS, via Pacific Electric, 1 P. M. Train with steamers at San Pedro.
HOTEL METROPOLE, ISLAND VILLA, COTTAGES.
Write for interesting printed matter.
BANNING CO., 104 Pacific Electric Bldg., Los Angeles. PHONES

FOR SAN FRANCISCO, SEATTLE—
And all points in the Northwest. Large elegant steamships
Santa Rosa and Queen
Leave Los Angeles 10 A.M. Wednesday and Sunday
Daylight Ocean Excursions to San Diego
Leave Los Angeles Tuesday and Saturday, 9:00 a.m.
LOW RATE, INCLUDING BERTH AND MEALS. CITY OFFICES 124 SOUTH SPRING STREET. Phones Sunset Main 45, Home A2217.

SAN FRANCISCO—$9.85 First Class
Including berth and meals. EUREKA, $17.35. PORTLAND, $15.35. GRAY'S HARBOR, $13.35. SEATTLE, $12.35.
S.S. Hanalei, Thursday, July 16, 5:30 p.m.
Passenger accommodations unsurpassed. Low freight rates.
C. J. LEHMAN, General Manager, 240 S. Spring st. Phones Main 893, A1893.

$9.85—SAN FRANCISCO—$7.35
First-class Berth and Meals Included Second-class
S.S. "Tamalpais" Wednesday
S. S. "SANTA BARBARA" FOR SEATTLE WEDNESDAY.
Lowest rates to Eureka, Portland and Seattle. Secure reservations now at City Ticket Office, West Coast Steamship Line, 235 S. Spring St. Main 1269, A1269.

TAKE TILTON'S TROLLEY TRIP—
100 miles of most diversified scenery in California for 25c each. Guide and Reserved chairs. Free admission to the Educated Owls and Glass Eyes at Los Angeles Ostrich Farm or Indian Village or Nest. Alligator Farm on the beaches. Free band concerts. Daily 9:30 a. m. Pacific Electric cars, Second and Main.

PORTLAND, Seattle, San Francisco, Eureka,
The steamers ROANOKE and GEO. W. ELDER leave
Thursday at 7 p.m., connecting with all northwestern points.
further information call at general office NORTH PACIFIC
CO., 534 South Spring st. Phones Main 8115, Home

FOREIGN TOURS—Under Escort
TOURS TO JAPAN-CHINA, LEAVING SEPT. 18 AND OCT. 6
WORLD LEAVING OCT. 4. SEND FOR ITINERARIES.
606 SOUTH SPRING ST. MILNE TOURS Co.

PACIFIC SLOPE.

RETURNS HOME SEEKING CUR

Wounded Governor B for Treatment.

Was Nearly Shot to Pieces Fanatical Moros.

Now on His Way to Hospi in New York.

[ASSOCIATED PRESS DAY REPORT.]

SAN FRANCISCO, July 13.—Al Gard, a district Goverdor from Lan in the extreme southern part of the and of Mindanao of the Philippine A chipelago, who was reported to h died as a result of wounds receiv in an engagement with Moros, arriv today on the Sheridan.

Gov. Gard still suffers from the fa ful wounds received, and occupied cot in the hospital ward of the ves on the voyage from Manila. He w carried from the Sheridan on stretcher, and placed aboard a tra on route for New York, where he w enter the Roosevelt Hospital.

He was met here by his father an mother, who will accompany him New York.

Gov. Gard has charge of a distric in the province of Davao, the southern most province on the Island of Minda nao. It is populated by fanatical Mo ros, the wildest and fiercest tribes men in the islands. Last February band of natives murdered James Smith a white road foreman, near Lanao.

Gov. Gard went in pursuit of the raiding Moros with a small force o constabulary. He followed them int the dense forests of the interior, and finally located their camp on a mountain top. The governor went a short distance in advance of his forces, and called upon the Moro Datto to surrender.

He was greeted with a volley of bullets, several of which struck him. His left leg was terribly torn by a bullet wound, his left arm broken, and his right leg fractured in the thigh by another ball. The constabulary stormed the camp, but the Moros escaped.

After being in a hospital in Manila for several months, it was decided to take Gov. Gard to New York. The change of climate and the better medical facilities, it is believed, will bring about his complete recovery.

Gov. Gard went to the Philippines as a teacher in 1901, and was appointed provincial secretary and later Governor of the district of Lahao.

DELUGE.

HEPPNER HURT BY CLOUDBURST.

TWELVE FEET OF WATER RUSH UPON THE TOWN.

Inundates Its Upper Part and Carry Away Its Electric Light Plant, Leaving Town in Total Darkness—Many Houses Carried from Their Foundations.

[ASSOCIATED PRESS NIGHT REPORT.]

WALLA WALLA, July 13.—A special from Pendleton, Or., to the Union says:

"At 2 o'clock this afternoon a cloudburst which occurred near Heppner, Or., threatened for a time to destroy the town, a wall of twelve feet of muddy water being precipitated into what is known as Dry Creek Cañon, which it followed until the town was reached, when it turned and followed the main channel.

The flood struck the upper end of town and completely inundated C street, striking the home of Judge Ayers, and filling the first floor with two feet of mud and water. The city electric light plant was carried away completely, and the town is in total darkness.

Houses in the path of the deluge were carried from their foundations, and as many as twenty houses were considerably damaged by the muddy water, which filled them.

As far as has been learned, no lives were lost, though a number of people are reported to have been injured by the rush of the water.

TO BE BROUGHT TO BOOK.

Captain of Ohio to Answer Charges Made by Passengers on Recent Trip to Nome.

[BY DIRECT WIRE TO THE TIMES.]

SEATTLE, July 13.—[Exclusive Dispatch.] Bringing about 100 passengers the steamship Ohio sailed today from St. Michaels for Seattle.

Upon the vessel's arrival here an investigation will be made of the conduct of Capt. Conradi and the reasons for the Ohio's forty-day stay in the freezing Sea before reaching port. If it is found the captain is at fault, he will be disciplined. Until the ship arrives, no statement will be made by Frank Waterhouse & Co., representing the owners—the White Star Steamship Company—notwithstanding the severe criticism of Capt. Conradi which has been offered.

Advices from Nome say the northbound passengers on the ship were loud in their praises of the officers and crew of the ship except the captain.

HORSES KILL ONE ANOTHER.

Panic Seizes Fifty on Vancouver Vessel, and Many Are Kicked and Trampled to Death.

[ASSOCIATED PRESS NIGHT REPORT.]

VANCOUVER, July 13.—The steamer Henrietta, owned by Mackenzie Brothers of Vancouver, was run on a sandbar lying between Protection and Newcastle Islands, at the entrance to Nanaimo harbor, at 2 o'clock yesterday morning, and panic seizing fifty horses which were tethered on her forward deck, the animals were in a moment turned into a fighting, kicking, squirming bundle of destruction, the result that many were killed or others fatally injured.

It was impossible for the crew to move among the beasts for a long time owing to the fury with which they were kicking.

All the animals were crowded over on the port side of the ship, and in the space of fifteen minutes many of the most valuable were either dead or in such shape that they had to be shot, only the fifty head, not more than are now in fit condition to be forwarded to Prince Rupert, their destination.

Northern Pacific Sued for Lands.

HELENA (Mont.) July 13.—Suit was

PACIFIC SLOPE.

RETURNS HOME SEEKING CURE.

Wounded Governor Back for Treatment.

Was Nearly Shot to Pieces by Fanatical Moros.

Now on His Way to Hospital in New York.

[ASSOCIATED PRESS DAY REPORT.]

SAN FRANCISCO, July 13.—Allan Gard, a district Governor from Lanao, in the extreme southern part of the Island of Mindanao of the Philippine Archipelago, who was reported to have died as a result of wounds received in an engagement with Moros, arrived today on the Sheridan.

Gov. Gard still suffers from the fearful wounds received, and occupied a cot in the hospital ward of the vessel on the voyage from Manila. He was carried from the Sheridan on a stretcher, and placed aboard a train en route for New York, where he will enter the Roosevelt Hospital.

He was met here by his father and mother, who will accompany him to New York.

Gov. Gard has charge of a district in the province of Davao, the southernmost province on the Island of Mindanao. It is populated by fanatical Moros, the wildest and fiercest tribesmen in the islands. Last February a band of natives murdered James Smith, a white road foreman, near Lanao. Gov. Gard went in pursuit of the killing Moros with a small force of constabulary. He followed them into the dense forests of the interior, and finally located their camp on a mountain top. The governor went a short distance in advance of his force, and called upon the Moro Datto to surrender.

He was greeted with a volley of bullets, several of which struck him. His left leg was terribly torn by a brass ball; his left arm broken, and his right leg fractured in the thigh by another ball. The constabulary stormed the camp, but the Moros escaped.

After being in a hospital in Manila for several months, it was decided to take Gov. Gard to New York. The change of climate and the better medical facilities, it is believed, will bring about his complete recovery.

Gov. Gard went to the Philippines as a teacher in 1901, and was appointed provincial secretary and later Governor of the district of Lanao.

DELUGE.

HEPPNER HURT BY CLOUDBURST.

TWELVE FEET OF WATER RUSH UPON THE TOWN.

Sweeps Its Upper Part and Carry Away the Electric Light Plant, Leaving Town in Total Darkness—Many Houses Carried from Their Foundations.

[ASSOCIATED PRESS NIGHT REPORT.]

WALLA WALLA, July 13.—A special from Pendleton, Or., to the Union says:

"At 2 o'clock this afternoon a cloudburst which occurred near Heppner, Or., threatened for a time to destroy the town, a wall of twelve feet of muddy water being precipitated into what is known as Dry Creek Cañon, which it followed until the town was reached, when it turned and followed the main channel.

"The flood struck the upper end of town and completely inundated C street, striking the home of Judge Ayers, and filling the first floor with two feet of mud and water. The city electric light plant was carried away completely, and the town is in total darkness.

"Houses in the path of the deluge were carried from their foundations, and as many as twenty houses were considerably damaged by the muddy water which filled them.

"As far as has been learned, no lives were lost, though a number of people are reported to have been injured by the rush of the water.

TO BE BROUGHT TO BOOK.

Captain of Ohio to Answer Charges Made by Passengers on Recent Trip to Nome.

[BY DIRECT WIRE TO THE TIMES.]

SEATTLE, July 13.—[Exclusive Dispatch.] Bringing about 100 passengers the steamship Ohio sailed today from St. Michaels for Seattle.

Upon the vessel's arrival here an investigation will be made of the conduct of Capt. Conradi and the reasons for the Ohio's forty-day stay in Behring Sea before reaching port. If it is found the captain is at fault, he will be disciplined. Until the ship arrives, no statement will be made by Frank Waterhouse & Co., representing the owners—the White Star Steamship Company—notwithstanding the severe criticism of Capt. Conradi which has been offered.

Officers from Nome say the northbound passengers on the ship were glad to bid their gratees of the officers and crew of the ship except the captain.

HORSES KILL ONE ANOTHER.

Seizure Fifty on Vancouver Vessel, and Many Are Kicked and Trampled to Death.

[ASSOCIATED PRESS NIGHT REPORT.]

VANCOUVER, July 13.—The steamer Iroquois, owned by Mackenzie Bros. of Vancouver, was run on a reef lying between Protection and Seattle Islands, at the entrance to Seattle harbor, at 2 o'clock yesterday morning, and panic seizing fifty horses which were tethered on her forward deck, the animals were in a moment turned into a fighting, kicking and squirming jumble of destruction with the result that many were killed outright, others fatally injured.

As far as has been learned, no lives were lost, though a number of people were reported to have been injured by the crush of the animals.

It was impossible for the crew to move among the beasts for a long time owing to the fury with which they were thrashing.

The animals were crowded over on the port side of the ship, and in the fifteen minutes many of the most valuable were either dead or in such shape that they had to be shot, of the fifty head, not more than forty are now in fit condition to be shipped to Prince Rupert, their destination.

Southern Pacific Sued for Lands.

SANTA ANA (Monday) July 13.—Suit was instituted by the government today in the Federal court against the Northern Pacific Railway Company, the Rocky Fork Coal Company and the Northwestern Improvement Company to recover title to lands in Carbon county, which, it is alleged, were procured through misrepresentation. The lands are valued at more than $100,000.

LOS ANGELES FIRMS MULCTED.

VIOLATED PURE FOOD LAW.

[ASSOCIATED PRESS DAY REPORT.]

SACRAMENTO, July 13.—The first fines to be paid to the State by violators of the new pure food and drug laws of California were received at the Capitol today. All the fines were paid by firms operating in Los Angeles county. There were eight persons convicted. Seven gave up $25 apiece and one double that sum.

Those who paid fines were: R. O. Weyse, $50, and each of the following $25: M. Russaker, C. B. Strohm, Charles Peverly, E. H. Woodworth, P. Sarrall and F. E. Cornish.

SLOPE BRIEFS.

Sonoma Man Crushed.

ASTORIA, July 13.—As the steamer Rose City, from San Francisco, was leaving her wharf here this afternoon to proceed up the river, two of the passengers arrived when all but the stern line had been cast off. They made a jump, one being successful and the other being crushed between the vessel and a pile. The man is at the hospital in a serious condition and not expected to live. While conscious he gave his name as John A. Stedman, of Sonoma, Cal., single, and said that his mother lived at Marysville, Cal.

Judge Wilbur Visits Governor.

SACRAMENTO, July 13.—Superior Judge Wilbur of Los Angeles was closeted with Gov. Gillett today in behalf of Clarence DeWitt, a young man who was convicted in Los Angeles of rape a year ago, and sentenced to San Quentin. DeWitt has applied for a pardon, and his petition for clemency has been largely signed.

Bank's Books May Be Inspected.

SAN FRANCISCO, July 13.—The State Supreme Court today made an order directing Receiver LaBreton of the wrecked California Safe Deposit and Trust Company to permit all parties interested to inspect the books of that institution now in his charge. The order was made as the result of mandamus proceedings brought by Attorney Charles J. Boynton to compel Superior Judge Coffey to allow him to see all accounts in the bank.

Peach-Canning Begins at Fresno.

FRESNO, July 13.—Tomorrow morning the peach-canning season opens in the local canneries. Nearly 1600 women will be employed for several months. The peach crop is reported as being nearly half as large again as last year. The price paid per ton ranges from $20 to $25, as against from $35 to $60 last year. The fruit is said to be of excellent quality, as the blight has practically disappeared.

No Let-up on Land Thieves.

PORTLAND (Or.) July 13.—Continued prosecution of pending Oregon land-fraud cases will be the programme of the government, according to Tracey C. Becker, special assistant to the Attorney-General, who has just returned from San Francisco, where he has been in conference with Heney.

Restored to Citizenship.

SACRAMENTO, July 13.—Frank M. Burnham of Santa Clara was restored to citizenship by Gov. Gillett today. Burnham was sentenced in 1896 to one year at San Quentin for grand larceny. He was released in 1891, but not given his citizenship privileges.

Mining Man Killed.

SACRAMENTO, July 13.—W. H. Kern, a well-known mining man, who made his home in this city, was so badly injured by a caving-in in a hydraulic mine at Mich Bar yesterday that he died this morning.

Discuss State Waterways.

SACRAMENTO, July 13.—The river consulting board of the State engineering department met with Gov. Gillett this morning and discussed matters of importance concerning the waterways of California. The advisory board to the department will meet with the Governor at San Francisco tomorrow.

Chico Business Houses Burn.

CHICO, July 13.—A fire in the business section of this city today gutted the stores of the Rochdale Company, Logan & Tormy and Zwisler & Bilkey, and caused slight damage by water to the office of the Chico Enterprise. The total loss is about $30,000, partly covered by insurance. The fire started among some oil and rags in the paint shop of Logan & Tormy.

California Gets Nebraska Gold.

SACRAMENTO, July 13.—State Treasurer Williams today received $250,000, being the first half of the amount due from the State of Nebraska, in payment for the San Francisco sea wall bonds. The amount came in gold coin and kept the treasury clerks busy all the afternoon counting it.

FINDS MISSING BRIDE IN DIVE.

Beautiful Mrs. Clamore of Oakland Discovered by Husband and Mother in Denver.

[BY DIRECT WIRE TO THE TIMES.]

DENVER (Colo.) July 13.—[Exclusive Dispatch.] Hiding her identity under the assumed name of Gladys Elliott, Mrs. Leonora Clamore, the beautiful young wife of David Clamore of Oakland, Cal., and daughter of C. Forrester, a wealthy real estate man of that city, was found in a notorious Market-street dive by the police yesterday afternon. Today she will return to her old home with her aged mother and husband, both of whom have forgiven her.

For several months the mother had traveled from city to city in search of her daughter. The young woman disappeared from her home on the day following her marriage. She had disappeared once before, on the eve of her wedding, but her fiancé followed her and induced her to return and marry him.

OBITUARY.

Thomas W. Haskins.

PEKING, July 13.—Thomas W. Haskins, the newly-appointed American Consul at Swatow, died suddenly Saturday night at Pei Tai Ho, a seaside resort. Mr. Haskins was appointed from California. His first service was as a student interpreter in China, July 18, 1902.

It is the intention of Gov. Frear of Hawaii to shortly open up for settlement considerable areas of public lands suitable for growing pineapples. These lands are open to any citizen of the United States.

AT NEW YORK HOTELS.

NEW YORK, July 13.—[Exclusive Dispatch.] At the Astor, E. Cleland, O. F. Estell; Breslin, Mrs. J. C. Davis; Park Avenue, H. H. Markham; Plaza, F. B. Kellogg; King Edward, L. E. Behymer.

IN SAN FRANCISCO.

SAN FRANCISCO, July 13.—[Exclusive Dispatch.] At the Hotel St. Francis, C. W. Hibbard, Bertha G. Way, W. F. Parker and wife, A. C. Spindler, C. Cooper, R. Graham and wife.

OUT.

LYNCH HANDS IN RESIGNATION.

Gives Up Office State Bank Commissioner.

William C. Watson of San Francisco Successor.

No Explanation Is Given by Gov. Gillett.

[ASSOCIATED PRESS NIGHT REPORT.]

SACRAMENTO, July 13.—John T. Lynch, member of the Board of State Bank Commissioners, is no longer in the service of the State. He has resigned, and Gov. Gillett today appointed William C. Watson of San Francisco to succeed him.

The new commissioner is to take office immediately. He will qualify as soon as possible. Just why Lynch has given up a job which was paying him $3000 per annum and just why his resignation, which arrived at the Capitol this morning, was at once accepted and the vacancy occasioned filled without a moment's delay, Gov. Gillett does not desire to make public.

He consented this afternoon to the publication of the following brief correspondence relative to the change:

"Hon. James N. Gillett, Governor of the State of California—Sir.: I respectfully tender to you my resignation as a member of the Board of State Bank Commissioners to take effect upon the appointment and qualification of my successor.

"Respectfully,

"JOHN T. LYNCH."

WANTS TO DO POLITICS.

[BY DIRECT WIRE TO THE TIMES.]

SAN FRANCISCO, July 13.—[Exclusive Dispatch.] Gov. Gillett declined at Sacramento tonight to discuss the resignation, further than to say:

"Mr. Lynch sent in his resignation and I accepted it, appointing Watson today. That is all I know about it."

"Don't you know the causes leading up to the resignation of Lynch?"

"I did not. His resignation was received and held until I found a man who was qualified to fill the bill. Then it was accepted, and his successor appointed. Further than this, I do not know why the resignation was presented."

In this city, it has been understood for some time that Lynch wished to take a more active part in the political campaign this fall than he would feel at liberty to do were he to retain the office of Bank Commissioner. He, accordingly, placed his resignation with Gov. Gillett, the understanding being that it would not be made public until the Governor should have selected his successor.

Lynch has been in Republican politics for many years. He served in the State Assembly for three sessions, and was Speaker of the House in 1895. He was subsequently Internal Revenue Collector in 1897. He was appointed Bank Commissioner by Gov. Gillett.

The new appointee is a relative by marriage of Thomas Dozier, the manager of the Republican State Central Committee from Shasta county, and who has been active in party politics for many years.

SERVANTS PREY TO GERMS.

Chicago Savant Says Domestic Work Is More Unhealthful Than Factory Employment.

[BY DIRECT WIRE TO THE TIMES.]

CHICAGO, July 13.—[Exclusive Dispatch.] Domestic service is more unhealthful than factory work. The palatial residence in which the domestic servant works contains more death-dealing germs than does the tobacco factory.

This was one of the statements made by Alexander M. Wilson, head of the Chicago Tuberculosis Institute, at a meeting of the Woman's Trade Union League. It caused surprise among the factory girls, who believed that long hours in ill-ventilated factories offer the worst conditions under which women have to work.

"The death rate from tuberculosis is much higher in domestic service than in any other occupation of women," said Mr. Wilson.

Lake Tahoe Resorts.

Glen Alpine Springs
LAKE TAHOE
Surrounded by forty lakes. Fly fishing, free boats, free basket lunches. Excellent mineral water. Opens about June 1st. Folders Peck-Judah and Southern Pacific Bureaus. Conducted by owners. Paul D. Green, Mgr., Glen Alpine Springs, Tallac, P. O., Lake Tahoe, Cal.

Tahoe Tavern
on the shores of picturesque Lake Tahoe. Write early for reservations. MRS. ALICE RICHARDSON, Mgr., Tahoe, Cal.

LAKE TAHOE
DEER PARK INN—Lake and stream fishing, mineral springs, mountain climbs, tennis; no poison oak; no rattlesnakes. MISS KATHERINE CHANDLER, Lessee, Deer Park, Placer County.

San Francisco Hotels

Fairmont Hotel
A HOMELIKE AND COMFORTABLE HOTEL, WHOSE SUPERB LOCATION, MAGNIFICENT APPOINTMENTS AND PERFECT SERVICE LEAVE NOTHING TO BE DESIRED.
Under the same management which made the Palace Hotel the world's standard for forty years.
Single Rooms With Bath
$2.50, $3.00, $4.00, $5.00, $6.00, $7.00, $8.00, $10.00. Suites, $10.00, $12.50, $15.00, $18.00, $20.00 and upwards.
Reached by direct street car from ferry.
Palace Hotel Company

Hotel Dorchester
SUTTER ST. AT GOUCH
San Francisco
A Home Hotel of Comfort and Luxury. Every Modern Convenience. Special Summer rates for Permanent and Transient Guests. Take cars from depots, transfer to Sutter.

Royal House, San Francisco
FOURTH AND HOWARD STS.
200 outside rooms; steam heat; hot and cold water. Prices 50c to $1.00 per day. Weekly rates. Cafe. F. L. TURPIN, Prop.

City Hotels.

Hotel Alvarado
N. E. Corner Westlake Park
The select family hotel of Los Angeles. Perfect service, American plan, moderate rates. WILLIAM R. CORWIN, Owner and Proprietor.

HOTEL WESTMOORE
NO. 1000 WEST SEVENTH STREET.
Best family hotel corner in the city. Ten minutes to any Theater. Modern, select and in the residence district. Table the best. Before selecting your summer home inspect the Westmoore. Special inducements to permanent guests. C. J. CORWIN, Manager.

Hotel Woodward
421 WEST EIGHTH STREET.
This is a new fire-proof hotel, and in order to advertise we are making a rate of $10.00 per week, American plan. This is one-half the regular rate of this class hotel, and will be made for the summer months only. The European rates are accordingly low.

Hotel Astoria 248 So. Olive—Best located, furnished and most comfortable apartment house and European plan hotel in Los Angeles. One, two and three-room apartments with buffet kitchen. Also rooms with and without private baths, by the day, week or month. Special rates to permanent guests.

Hotel Orange Summer Rates
N.W. COR. 9TH AND SPRING.
Large suites and low rent to the right parties.
Home F7123. Sunset Main 290. Furnished now throughout.

The NETHERWOOD Ideal apartment house. Well appointed. Suites and single rooms. Delightfully cool and pleasant. Large front porch and yard. Fine surroundings. Rates $10 to $30. 2007 S. Grand Ave. Grand-ave. cars. Home 22561.

THE HINMAN
CORNER 7TH AND FIGUEROA. Most elegantly furnished Apartment Hotel in the State. Also single rooms. Strictly modern. Location the best. Special Summer Rates. Home Ex. 57; Sunset Main 1037. R. A. GREEN, Proprietor.

Hotel Ingraham A distinctive hotel on the American and European plan. New, luxurious, restful, free from dust and noise. Take Seventh street car to Bixel. B. BEYER, Prop.

THE PERCIVAL Apartments. Close in. 645 S. Hill St. Elegantly appointed, with all modern conveniences. First-class service at summer rates. L. M. Ballou, Mgr.

Hotel Washington
713½ S. OLIVE ST., one block to postoffice. Elegantly furnished, hot and cold running water; free baths; also private baths and apartments. Lowest rates. F 6354.

WESTLAKE HOTEL
720 Westlake Ave. American plan. Homelike, quiet, modern hotel. Sun parlor, pool and billiard tables free to patrons. Cuisine unexcelled. Summer rates. ROBT. D. MURRAY, Prop.

Randall Apartments 2148 Boylston Cor. W. 6th St.
PHONE HOME 5284.
Baths in Every Apartment. Everything New. The Best Place You Can Select for the Summer. Walking Distance.

THE BRIGGS
Apartments, 457 South Hope. Newly furnished. Every suite has private bath; steam heat, amusement hall, roof garden. Prices reasonable.

PICO HEIGHTS HOTEL
Select family hotel; American and European plan. Special rates to families. Home comforts and home cooking included. Phones—E 2967—West 5892. Take Pico Hts. car.

The Gibson Apartments
Corner Fourth and Hope streets. Best on the hill. Under new management. Newly decorated; private bath, and telephone in every suite. Ex. 1016. Low summer rates.

San Francisco Hotels

Hotel Normandie
S.E. Cor. Sutter & Gough, San Francisco
Pre-eminently the best uptown hotel, convenient to theaters and shops; 250 bright, richly furnished rooms from $1.50 up, with bath $2.00 to $3.50. Suites—parlor, bedroom and bath $4 up. American plan $2.50 up. Commercial sample rooms.

Resorts.

The Best Climate *Bartlett Springs* Water that Cures
No Mosquitoes No Hot Nights
THE leader of all for the drinking water that cures and beneficial baths with competent masseurs. Amusements, scenery and climate. New swimming tank now open. Popular rates.
FINE auto roads, via Santa Rosa, Pieta, Lakeport and Bartlett Landing, or via Williams from Sacramento Valley points. Gasoline and machinist on the grounds.
RATES—Hotel accommodations, $12 to $15 per week, according to rooms. Housekeeping cottages partly furnished, 1 to 6 rooms, $3 to $15 per week.
ROUTE—Via Northwestern Pacific (Tiburon Ferry) from San Francisco, 7:25 A. M. to Pieta, auto or stage to Lakeport (sprinkled roads), steamer to Bartlett Landing, fine coach to Bartlett over the most scenic road in California.
ROUTE—Via Southern Pacific Company Railroad, from San Francisco 7:00 A. M., to Williams, Colusa County, thence via fine six-horse coach over good roads to Bartlett Springs, arriving 7:00 P. M. Fares reasonable, round trip at reduced rates from all points. Booklets and information gladly furnished.
Address Geo. A. Otis, Asst. Manager, Bartlett Springs, Lake Co., Cal.
Water and general office Bartlett Springs Co., 701 Fourth St., San Francisco.
Rainier Bottling Co., local distributors "BARTLETT MINERAL WATER."

Free Information About Hotels and Routes of Travel
To any point on the Coast. Literature and information that will help you arrange your trip quickly.
Sunset Magazine
Hotel-Travel Information Bureau,
600 South Spring st.
Office Southern Pacific Railway.

Yoch's Laguna Beach Hotel
Rates $10 Per Week
Ocean and Mountain Scenery
Excellent fishing, bathing and hunting. Also furnished cottages. Trains leave Santa Fe Depot, Los Angeles, 8:40 a. m., 2:00 p. m. Stages meet trains at El Toro.
For further particulars write or phone Sunset, Main 234.
T. F. DOYLE, Mgr.

Tahiti —The Golden— $125 ROUND TRIP FIRST CLASS
A splendid trip of 12 days each way.
S. S. Mariposa sails from San Francisco August 6. No other trip on the Pacific offers such recreation and pleasure. "Moorea" of Tahiti is finely described in January, '08, number of Outing. The Tahiti trip has become deservedly popular, and every steamer carries good passenger lists.
NEW ZEALAND—This is also a favorite way to reach New Zealand and Australia over the proverbial smooth seas of the Pacific. Lowest rates. Write, call or wire A. M. CULVER, Agt., Oceanic Line, 334 S. Spring Street.
Phones—Home 6789; Main 2917.

Line to Honolulu
$116 Round Trip. Sailings July 25 and Aug. 15.

The whole family may enjoy a healthful, restful vacation here. Bear Valley Lake offers delightful boating, or you may go trout fishing, play tennis, croquet or pool, or just rest—there are plenty of hammocks in the shady nooks. Very best of accommodations. No liquor sold. Get rates and other information from Mgr. Seven Oaks, Redlands, Cal. or Times Information Bureau

Hotel De Novo
Venice, Cal. Transient and family hotel. First-class accommodations. Special reduction to parties with pet dogs. Some children taken.

MOUNTAIN VIEW RESORT.
In the heart of the deer runs. Proprietor, one of the best hunters in Southern California. Address Hayes Potter, Azusa, Cal., and secure accommodations in advance. Camp crowded. Home Phone 1017.

City Restaurants.

Levy's Cafe
Daily in Grill Business Men's Lunch, 40 cents. Including coffee, tea, beer or wine. Quick Service.

Cafe Bristol
The best place, whether for a light luncheon, full course dinner or dainty after-theater supper. Entire basement H. W. Heilman Bldg., 4th and Spring.

Idyllwild
AMONG THE PINES
New road from Oak Cliff. New trail up Tahquitz. Hotel. Cottages, tents. Write Walter Watkins, Mgr. Idyllwild, Cal.

SULPHUR MT. SPRINGS
This popular summer resort opened May 1st, 1908. Write for free booklet about camping, cottages and boarding. Also lots may be had for private cottages. Don't forget that deer season opens July 15th and will be "extra fine" this year. Address "Springs Co." box 248, Santa Paula, Cal. Home phone 745.

Catalina Island
Before locating for the day, week or season see the NESTELL GROUP of houses, cottages, suites, tent cottages and tents. Everything thoroughly modern and arranged for housekeeping if desired. Campus Virginia opens June first. Address GEORGE LINDER, Avalon, California.

Cold Brook Camp San Gabriel Cañon
Nature's ideal outing place. Tall oaks, stately pines, rushing streams, towering mountains, picturesque trails, hunting, trout fishing, outdoor and indoor sports. Best accommodations, hotel or tents. Reasonable rates. Stage meets train every day. Address for souvenir, PECK-JUDAH CO., 253 South Spring St., THE TIMES INFORMATION BUREAU, Los Angeles, or R. W. DAWSON, Azusa, Cal.

Yosemite Valley
IS NOW REACHED BY RAIL via MERCED. Daily train, observation-parlor car service. A quick, comfortable trip, at popular prices. An ideal outing amid the grandeurs of Yosemite. For through tickets, or descriptive folder, see SOUTHERN PACIFIC or SANTA FE, or address, O. W. Lehmer, Traf. Mgr., T.V.R.R., Merced, Cal.

The Riviera
Long Beach, Cal.
Cor. Second St. and Chestnut Ave. Under the new management of Mr. and Mrs. G. T. Butterfield. American and European plan.

Resorts
INFORMATION BUREAU
4TH FLOOR TIMES BLDG.
9 A.M. to 6 P.M. OPEN DAILY.
The TIMES FREE INFORMATION AND RESORT BUREAU is for the accommodation of those seeking recreation, rest and recuperation among seashore and mountain resorts. Particulars are furnished regarding Hotels and Private Boarding-houses; their attractions, rates, etc. Photographs, circulars and transportation literature are kept on hand for inspection and distribution. Times readers can obtain here, in a few minutes, information that would take a week and in many instances longer to procure if they were compelled to write for it.

Hotel Virginia
Long Beach
The Most Magnificent Beach Hotel in the World.
American Plan. Moderate Rates.
D. M. LINNARD

ARROWHEAD HOT SPRINGS
Delightful mountain resort; summer rates now in force; saddle animals and fine mountain trails; trout streams available; table American plan. Hottest and most curative springs in the world, 196 deg. temperature. Natural hot water, steam and mud baths given by expert attendants. Trolley cars direct to the hotel from San Bernardino. Write for particulars and rates ARROWHEAD HOT SPRINGS CO., or PECK-JUDAH CO., 253 So. Spring St., L. A., Cal.

Ye Alpine Tavern
A delightfully situated and admirably conducted hotel with every modern convenience situated on Mount Lowe at an altitude of 5000 feet. Special summer rates now in effect. Guests have choice of rooms in hotel or tent cottages under the great pines. Spend a day or a month at Alpine. Telephone Passenger Dept., Pacific Electric Railway, for information.

HOTEL REDONDO
QUEEN OF THE PACIFIC.
RATES TO FAMILIES. Milk, poultry and vegetables from our own ranch.
6 min. ride from L. A.
JOHN R. WOOLLACOTT.

Camp Rincon
Gem of the San Gabriel Canyon. Ideal place to pass your vacation. Trout fishing, mountain climbing, horseback riding, dancing in the pavilion, music by Philleo Orchestra; or a quiet, restful time. The best hotel table at any resort, or camping. Address Camp Rincon Resort Co., H. D. Briggs, Mgr., Azusa, Cal., or Peck-Judah Co., 553 S. Spring St., L. A.

RCHARD CAMP RESORT HALF WAY UP OLD TRAIL, MT. WILSON.
The most accessible mountain camp to Los Angeles. Furnished tents for housekeeping. Good dining-room. Rates reasonable. Fine stream of water runs through camp. Information, Peck-Judah Co., 253 S. Spring St., or California Tourist Bureau, 606 So. Spring St. Telephone Sierra Madre, Home Black 48. Address J. B. McNally, Orchard Camp Resort, Sierra Madre, Cal.

MT. WILSON above the clouds. West's greatest pleasure mountain. Most quickly reached; highest up; most unusual of mountain resorts. MT. WILSON HOTEL AND STRAIN'S CAMP—6000 feet altitude, wonderful panorama of mountain, valley and ocean by day. Dazzling illumination of valley by night. STURTEVANT'S CAMP—5000 feet altitude, by running water in canyon of Big Santa Anita. Take Sierra Madre car to foot of trail. For accommodations and animals, address Mt. Wilson, Cal., or phone Home Suburban 5-4 bells. F. B. ROSS, Manager, Los Angeles office, 253 S. Spring. Pasadena office, Hotel Green.

Long Beach Sanitarium Long Beach, Cal. A medical and surgical sanitarium conducted on the great BATTLE CREEK SANITARIUM plan. Overlooks the ocean. QUIET, REFINED and MODERN. Spacious roof garden and sun parlor. Tennis and other outdoor amusements. Ideal place to go for rest, recreation or recuperation. Visitors welcome. Get off car at Tenth st. Special summer rates. Booklet free. W. Ray Simpson, Mgr.

Spanish Dinners Part of the grounds of Hotel Redondo has been made into a Spanish Garden, where the best of old Southern California days will be served every Saturday and Sunday, commencing July 4th. REDONDO BY THE SEA.

FAIRVIEW HOT SPRINGS CALIFORNIA CARLSBAD.
Open all the year round. Our mud and mineral baths cure rheumatism, gout, kidney and stomach troubles. Special offer for vacation season; $15.00 per week, including use of hot or cold mineral water baths and free use of warm mineral plunge. Ideal hotel; delicious board; no liquor; no noise. Take electric cars Sixth and Main sts. 3:15 p.m. Write for free illustrated booklet or call on Peck-Judah Co., 253 S. Spring St.

Hotel Decatur Ocean Park, Cal. Fronting on the ocean. Modern. Reasonable Rates. Harry D. Clark. B. Silloway. (Formerly of the Van Nuys Broadway Hotel.)

San Antonio Canyon Park HAS THE ONLY TRAIL TO "OLD BALDY." Hotel and furnished tents. Altitude, 4700 ft.; camp ground. Easy access. Camp now open. Address Chas. R. Baynham, Mgr., P. O. Upland, Cal., or Peck-Judah, 253 So. Spring, L. A.

Carters Camp "The business man's resort"—in Little Santa Anita Canyon. The most accessible Mountain Resort in the vicinity of Los Angeles, one hour ride from Los Angeles to camp. Tents and cottages completely furnished for housekeeping. Not a health resort. For information, address Carter Bros., Sierra Madre, Cal. Home phone Red 28. Peck-Judah Co., 253 South Spring St., Los Angeles.

Wheeler's Hot Mineral Springs 100 miles from L. A. S. P. to Nordhoff and 1¼ miles stage ride. Altitude 1200 feet. Shady mountain stream. Fine fishing, good trails and saddle animals. Hot, mineral water plunge. Cottage rooms, board and baths. Per week. Furnished tent cottages for housekeeping. Particulars at Times Bureau or Peck-Judah Co., 253 S. Spring St. MRS. R. A. BLUMBERG, Prop., Nordhoff, Ventura Co., Cal.

Bundy Hot Springs Curative Hot Sulphur Baths, under hotel roof. Everything thoroughly renovated and under management of owners. HOTEL AND COTTAGES. We cater to the automobile trade. Excellent table. Get well. ELSINORE, CAL. Enjoy life. You can do it here. Address O. W. Amsbury. Full information and literature at the PECK-JUDAH CO., 253 So. Spring St.

OPEN THE YEAR AROUND **ELSINORE Lake View Inn and Hot Springs** M. A. GARDNER, Mgr. C. N. GARDNER, Trip. Overlooking Lake Elsinore. Swimming pool, sweat, plain and plunge baths. Free consulting physician. Curative properties of our springs the best. Excellent rooms and table. Autostage half-way house to San Diego. Information Peck-Judah Co., 253 So. Spring Street.

Bimini Hot Springs Hotel, Los Angeles The most curative treatment known for rheumatism. Beautiful scenery, cool ocean breeze. Hot Springs water in every room; no noise, no dust, no flies. Street car to door.
DR. G. W. TAFE, Medical Supt.

Stoddard's Camp the most desirable mountain resort; fine automobile road to this camp; fine dinners are served here. Postoffice, Upland. Take electric car at Upland that comes within one mile of camp. Terms are the best and the lowest, board or camping. Fine rooms and bungalows. Address W. M. STODDARD, Upland.

Hotel Shirley Sierra Madre, Elevation 1100 ft. Phone Black 28. An ideal Summer Resort in the mountains, 17 miles from Los Angeles. Dry, clear, invigorating climate. Hotel modern, sunny porches. Fine cuisine.

Follows' Camp the gem of mountain retreats—only four hours from Los Angeles—in the heart of giant mountains that shut out the world. Splendid trout fishing and hunting; good saddle horses; invigorating air; grand scenery; every convenience; wholesome home cooking; finest vacation place in So. Cal. For descriptive folder, see Peck-Judah Co., 253 S. Spring, or write or phone R. M. FOLLOWS, Azusa. Home phone "Azusa 8295," or call at Bury Drug Store, cor. First and Pine Sts., Long Beach.

Mt. View Inn HOLLYWOOD, CAL. Large, airy outside rooms; wide shady porches; large grounds. Tennis and croquet courts, sand pile for children. Rates, $10 per week up. Phone E2607.

Places to Visit in California
If you desire information or booklets about any Hotel or Resort, Steamship or Railroad Trip advertised in The Times, fill out this blank and mail it to "The Information and Resort Bureau, Los Angeles Times," and you will be supplied immediately.
Resort Bureau Los Angeles Times—Please send me full information about
.....
.....
.....
SIGN HERE:
NAME .....
STREET .....
Hotel and Resort Booklets and Information Blanks always on file at "The Times" Resort Bureau, corner First and Broadway.

POLITICAL.

BEGINS SPEECH OF ACCEPTANCE.

Judge Taft Starts Preparation of Document.

Injunction Plank Will Receive Most Attention.

Will Declare His Position in Forceful Terms.

[ASSOCIATED PRESS NIGHT REPORT.]

HOT SPRINGS (Va.) July 13.—Beginning the work of writing his speech of acceptance of the Presidential nomination, to be delivered in Cincinnati on July 28, Judge W. H. Taft, Republican candidate for President, today made a careful study and comparison of the Democratic and Republican platforms adopted by the recent conventions.

Injunction plans will receive the most attention, so much having been said on this subject, criticism from Democratic sources having been made on his record while on the bench in respect to the process of the injunction, and the two parties having adopted planks on that subject which are liable to play an important part in the campaign.

Mr. Taft will declare his position on this important question in forceful and unmistakable terms.

Senator Warner's notification speech will be so brief that it will not require over ten minutes in its delivery. The speech of acceptance also will be short.

The letter of acceptance will treat public questions at greater length, and will not be forthcoming for several weeks after the ceremony of notification has taken place.

CONFIDENT.

INDIANA WILL GO REPUBLICAN.

SUCH IS PREDICTION OF WASHINGTON OFFICIAL.

After Tour Through State, Assistant Secretary Wilson of the Interior Department Says Old-Time Majority Will Be Rolled Up for Taft.

[BY DIRECT WIRE TO THE TIMES.]

WASHINGTON, July 13.—[Exclusive Dispatch.] Assistant Secretary Wilson of the Interior Department, who has just returned from a trip through Indiana, said today that that State would give Taft an old-time Republican majority in November.

"I visited many of the important towns," continued Wilson, "and on every side were indications of a lively campaign. The Republicans are united and, it being a Presidential year, we will get out the full Republican vote, which means victory for the State and national tickets.

"Bryan is not so strong with the Democrats as he was in 1896 and 1900. The conservative Democrats, and there are thousands of them, were opposed to Bryan's nomination, and they will not support him. The issue is Bryanism, and Indiana will have none of it."

DEAL COMPLETED.

SAM GOMPERS CALLS ON BRYAN.

PLEDGES HIS SUPPORT TO DEMOCRATIC TICKET.

Denies, However, Any Intention of Taking the Stump During Campaign, but Will Be Active in Other Ways—Kern Also Visits "Peerless One."

[ASSOCIATED PRESS NIGHT REPORT.]

FAIRVIEW, LINCOLN (Neb.) July 13.—Sam Gompers, president of the American Federation of Labor, will support William J. Bryan in the coming Presidential campaign.

In political circles here today this announcement overshadowed all others, even the arrival of John W. Kern, the Vice-Presidential nominee.

Gompers's support was promised to the ticket, but he specifically denied any present intention of taking the stump in the campaign.

Reports gained circulation that the labor-union leader would speak from the platform, but he made no such announcement. As he left Fairview, after a fifteen-minute interview with Mr. Bryan, his manner was enthusiastic, and his promises satisfactory to Mr. Bryan.

At present it is believed there will be no need for Gompers's services in an oratorical sense, and he does not expect to be called upon to speak publicly in the campaign. The Republican convention, he asserts, ignored the demands of labor-unionism, while the Democrats acknowledged them. His course is clear—he will do what is demanded of him in the interests of labor best expressed in the platform adopted at Denver. As the situation is at present, Gompers's efforts can be better expended elsewhere than in the speaker's stand.

Chairman of the Indiana Central State Committee Jackson, after talking with Mr. Bryan, declared Indiana would go for Bryan by 10,000 votes. He based this prediction on a canvass which he said he had been making since the middle of January. He anticipates the enrollment of many Roosevelt Republicans on the Bryan list.

Mr. Bryan told his visitors that it had been reported he would make a front-porch campaign. He was by no means certain of this, but admitted he had promised to make a speech in Chicago on Labor Day. Aside from this single date, the candidate for the Presidency had made no plans.

CHAIRMANSHIP CONTEST.

Interest today naturally centered in the visit here tomorrow of members of the new National Committee. Dr. Hall, national committeeman from Nebraska, yesterday stated that the chairmanship of the committee lay among James of Kentucky, Campau of Michigan, Lamb of Indiana, and Atwood of Kansas. Today speculation on the subject had narrowed to Campau and James—to the latter largely because Mr. Bryan has expressed much admiration of his political and intellectual qualities, and Campau because of his admitted business ability.

David R. Francis is out of it by his own plea that though the stories of his connection with the Standard Oil were untrue, the libels were sufficient to prevent his running for any office.

Tom L. Johnson of Ohio has been eliminated, it is said, by his flat refusal to occupy any office where he might be asked for legislative favors in exchange for campaign contributions. Mr. Johnson had admitted Wall-street connections, but none with whom he would care to mix politically.

Current gossip has narrowed the contest to Campau of Michigan, and Lamb of Indiana. Neither has expressed himself as desiring the position, but neither has denied ambition in that direction. Campau has been defeated for the national committeeship from the Wolverine State, but his business ability is undisputed. Lamb is credited with marked influence in his home State, and the peculiar abilities which make for a successful campaign manager.

Thus it is on the eve of the meeting of the National Committee with Mr. Bryan tomorrow, Mr. Bryan does not desire to name the chairman himself, but the absence of initiative on the part of his supporters possibly will compel him in the end to name the man. No man in America is more admired by Mr. Bryan than Ollie James of Kentucky, yet Mr. James in all probability will not be named as chairman of the committee, for he himself denied any of the requisites that make for a successful campaign manager. On the other hand, Mr. Campau is recognized as having all the qualifications of the manager of political warfare. Mr. Campau is not an orator of noted attainment, but he is a business man whose merits have not yet been attacked.

SELF-SACRIFICING.

EIGHT WANT TO LEAD PARTY.

SEEK PROHIBITION NOMINATION FOR PRESIDENT.

Prof. Charles Scanlon of Pittsburgh Is Latest to Enter Lists. F. A. Wheeler of Los Angeles Talked of—Only One Man Trying for Vice-Presidency.

[ASSOCIATED PRESS NIGHT REPORT.]

COLUMBUS (O.) July 13.—With but few of the delegates to the National Prohibition Convention, which will be held here on Wednesday and Thursday, the contest for the Presidential nomination presents no different aspect. Many of the delegates are now here.

A vigorous movement in behalf of Prof. Charles Scanlon of Pittsburgh for the Presidential nomination is the latest development. Prof. Scanlon is the field representative of the temperance society of the Presbyterian church. He led the fight against indorsement of the Anti-Saloon League at the meeting of the Presbyterian General Assembly in this city a year ago.

Other candidates, whose names are receiving consideration, are: F. A. Wheeler of Los Angeles, Daniel R. Sheen of Peoria, Ill.; Alfred Mannierre of New York and Joseph P. Tracey of Detroit. Others in the race are: George R. Stewart of Tennessee, Rev. A. B. Leonard, secretary of the Home Missionary Society of the Methodist Episcopal church; Rev. J. D. Cranfill of Dallas, Tex., and P. W. Palmore of St. Louis.

WANTS SECOND PLACE.

Up to the present time, but one candidate for Vice-President has appeared—Prof. A. S. Watkins of Ohio. It is expected he will be named for Governor by the State convention tomorrow, and if so, it will be with the understanding that he will withdraw from the State ticket in the event that he secures second place on the national ticket.

The reason there are no other entries for the Vice-Presidential contest is that it has been a custom to select the candidate for this place from among the defeated candidates for President.

There will be meetings tomorrow of the national and central Legislative Committees. The former will name temporary officers to be recommended to the convention, which will open at Memorial Hall Wednesday at 10 a.m. The district meetings for the selection of members of the national, central and other committees will be held tomorrow afternoon.

While some of the leaders are antagonistic to the Anti-Saloon League, it is significant that invitations have been issued by the national committee to Rev. P. A. Baker, superintendent of the American Anti-Saloon League, and Wayne B. Wheeler, superintendent of the Ohio league, to attend the convention.

The Ohio Prohibition convention opened here today, and tomorrow it will adopt a platform and name a full State ticket.

TO CONFER WITH BRYAN.

NATIONAL COMMITTEE TRAVELS.

[ASSOCIATED PRESS NIGHT REPORT.]

DENVER, July 13.—Most of the members of the new Democratic National Committee left here at 5 p.m. over the Rock Island Railroad for Lincoln, where they will hold a conference with W. J. Bryan regarding the selection of a chairman and others matters connected with the campaign.

It is generally believed among the committeemen that the chairman will be chosen from the following list: John H. Atwood of Kansas, Daniel J. Campau of Michigan, Ollie James of Kentucky, John E. Lamb of Indiana.

Included in the party which left for Lincoln were Chairman Thomas Taggart, Col. John I. Martin, sergeant-at-arms; Urey A. Woodson, secretary of the committee, and the following members of the Executive Committee: Col. R. M. Johnston, Texas; Norman E. Mack, New York, and J. C. Dahlman of Nebraska.

VICE-PRESIDENTIAL NOMINEE AND HIS FAMILY.

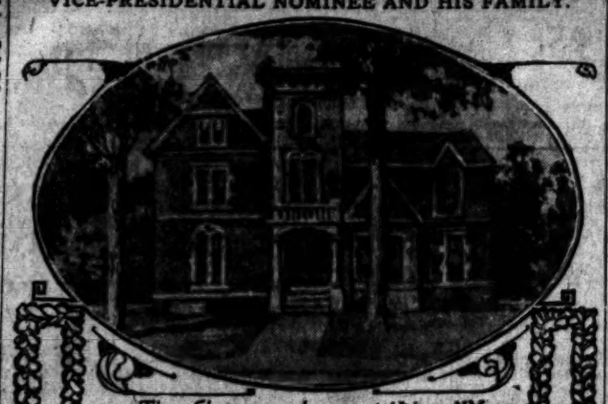

The Sherman home at Utica, N.Y.

Mrs. J. S. Sherman. J. S. Sherman. Richard Sherman.

Sherell Sherman. Thomas Sherman.

James S. Sherman, Wife and Sons,

and picture of his home at Utica, N. Y., where he was recently given ovation by fellow-citizens on return from Chicago convention.

SORE.

GUFFEY REPLIES AMBIGUOUSLY.

DODGES WHEN ASKED IF HE WILL SUPPORT TICKET.

Answers "I Am a Democrat," and Refuses to Talk Further, But Supports Charles P. Donnelly in One of His Assertions as to State Organization's Course.

[BY DIRECT WIRE TO THE TIMES.]

PITTSBURGH (Pa.) July 13.—[Exclusive Dispatch.] Col. J. M. Guffey, who was deposed by W. J. Bryan at Denver as national committeeman from Pennsylvania, arrived in Pittsburgh today from Denver, accompanied by former State Chairman Charles P. Donnelly of Philadelphia and the other anti-Bryan delegates.

Col. Guffey and those who occupied the private car "Pelham" all attempted to minimize the importance of the attack that was made on the car when it entered the yards at St. Louis.

Col. Guffey, who was so ill from the heat that a physician had to be taken on the train, was much improved when he reached this city. Asked whether he would support the ticket, Col. Guffey replied: "I am a Democrat."

He positively declined to discuss the matter further, but when Mr. Donnelly declared that "the State organization will give as vigorous support to Bryan and the Bryan ticket as will the Bryan League," Col. Guffey declared: "Of course it will."

WRIGHT CAN NOT ACCEPT.

DUTY CALLS ELSEWHERE.

[ASSOCIATED PRESS NIGHT REPORT.]

ATLANTA (Ga.) July 13.—Seaborn Wright, a member of the Georgia Legislature and a leading advocate of prohibition, who has been mentioned as the possible nominee of the Prohibition convention, now in session at Columbus, O., in a statement given to the Associated Press today says that he cannot accept the nomination should it be given him. Mr. Wright's statement follows:

"In a conference recently with Chairman Jones of the National Committee and Chairman Wilson of the Illinois committee, I told them I could not accept a nomination for the Presidency by the Prohibition party. The question of 'negro domination' was not in mind.

"It is the question of liquor domination in the Democratic party in the South. If I should go out of the Democratic party to accept the nomination for President and carry with me any considerable number of southern Democrats, it would turn the dominant Democratic party in the South over to the liquor element in the party, resulting in a repeal of the prohibition legislation secured already in the South through the Democratic party."

MURPHY REACHES NEW YORK.

THINKS TICKET IS A WINNER.

[ASSOCIATED PRESS DAY REPORT.]

NEW YORK, July 13.—Charles F. Murphy, the Tammany leader, and several of his personal followers arrived in New York today on their return from the Democratic National Convention in Denver. Mr. Murphy says he believes the Democratic national ticket has a good chance of carrying New York State this year.

"Everything in this State is harmonious now," he said. "The up-State leaders with whom I have talked seem to think the outlook in their districts is very brilliant. I am sure that the States in the Middle West can be relied upon, too."

Mr. Murphy would not discuss the handshaking episode at Lincoln, when he was met at the railway station by the Democratic nominee for the Presidency, Martin W. Littleton was quite willing to describe the meeting, however. "It was a very cordial greeting," said he, with an expansive smile, "on both sides. Cordial on both sides."

HITCHCOCK IN NEW YORK.

MAPPING OUT CAMPAIGN.

[ASSOCIATED PRESS DAY REPORT.]

NEW YORK, July 13.—Frank H. Hitchcock, chairman of the Republican National Committee, who arrived here today from Washington, will have a number of important conferences during his stay in this city. One of these will be with George R. Sheldon, treasurer of the National Committee.

It is likely that plans for the coming campaign will be very carefully gone over by the chairman and the treasurer at this meeting, and at the same time the selection of permanent headquarters in this city will be made.

Many prominent Republicans will meet the chairman during the next few days, and toward the end of the week Mr. Hitchcock will go to Utica for a conference with James H. Sherman, the Republican candidate for the Vice-Presidency.

WASHINGTON BRIEFS.

Cannot Verify Rumor.

WASHINGTON, July 13.—The State Department has received a dispatch from Consul Harris of Smyrna, saying that he has not been able to learn anything about the 100 Greeks, said to be naturalized American citizens, who, it is reported, were seized and made prisoners by a Turkish warship. The Consul has sent the Vice-Consul to Nicaria to make a thorough investigation.

Wants Marines Brought Back.

WASHINGTON, July 13.—Gen. Elliott, commander of the Marine Corps, at a conference today with Secretary of War Wright, urged that the marines now in Panama be brought back to this country as soon as possible on account of the climatic conditions on the isthmus. It is necessary, in the opinion of officials here, to maintain a force there of not exceeding 400 of the 1200 now there. Secretray Wright will confer with the Navy Department. The War Department was advised today that the elections in Panama passed off yesterday without the slightest disturbance.

A land slip which occurred at Ronco, Italy, buried several peasants. Nine persons were killed.

RAILROAD RECORD.

WILL FIGHT HIGHER RATES.

New York Manufacturers Will Contest Advance.

Will Appeal to Interstate Commerce Commission.

Secretary Says Time for Advance Is Not Now.

[ASSOCIATED PRESS DAY REPORT.]

NEW YORK, July 13.—The Interstate Commerce Commission will be appealed to by the Manufacturers' Association of New York in its fight to prevent the railroads from making a 10 per cent. increase in freight rates.

Should the proposed increased rate be put into effect, as was intimated by Senior Vice-President W. C. Brown of the New York Central in his reply to the protests of the Manufacturers' Association, the Interstate Commerce Commission will be consulted. This would be done at once but the Interstate Commerce Commission has no power to act in such matters until the increase really goes into effect.

Members of the Manufacturers' Association, after reading Mr. Brown's reply to the letter sent him by the association's secretary, James T. Holle, said that Mr. Brown's answer, while lengthy, failed to show adequate reasons why the shipper should be made to suffer because the railroads are not making as much money as they did in the past.

Secretary Holle, after a careful perusal of Mr. Brown's letter at his home at Farmingdale, L. I., yesterday replied to a number of statements it contains. He said: "For many moons the prayer of the railroad managers, addressed to Washington, D. C., has been: 'Don't bother us, and let us alone.' That is now the prayer of the shippers to the railroad managers.

"If the railroads insist upon the proposed 10 per cent. increase at this particular time, we shall have to see what can be done with action through the Interstate Commerce Commission. It may be a fact that there should be a 10 per cent. increase. The time, however, for that increase is not now."

RESTRAINT OF TRADE.

THOUSANDS MADE IDLE BY TRUST.

THE PRESIDENT TOLD OF PAPER POOL TACTICS.

Herman Ridder Writes Letter to Roosevelt in Which Recent Imposition of Fines Upon Twenty-four Companies Is Termed Miscarriage of Justice.

[ASSOCIATED PRESS NIGHT REPORT.]

NEW YORK, July 13.—"Not only are the paper makers keeping their own employés in idleness, but they are enforcing idleness upon thousands of workers in printing and publishing plants throughout the country."

This is the conclusion Herman Ridder, president of the American Newspaper Publishers' Association, expressed in a letter addressed to the President about paper combinations.

The letter states that the promise that the courts would provide an adequate and prompt remedy, after an appeal to Congress for relief had failed, had not been fulfilled; and that, after twenty-four paper companies, acting together in the Fiber and Manila Association, had been subjected to investigation by the Federal grand jury, the paper makers admitted they had placed their records beyond reach, but subsequently all but two of the participants pleaded guilty and that immunity was practically granted to every individual who participated in the pool. The treasurer and originator of the pool, John H. Parks, is now, says the letter, a fugitive in Europe. He was included in the indictments.

"Such a finish to the procedure," the letter further states, "is a miscarriage of justice."

The situation, the letter concludes, requires drastic treatment and the appeal is made that steps be taken "to bring the law-breakers to their senses, and to end a lawless condition which interferes with a return to prosperity."

POLITICAL BRIEFS.

Alton B. Parker in Montana.

BILLINGS (Mont.) July 16.—Judge Alton B. Parker of New York is en route to Helena from Denver, and will be the guest of T. J. Walsh for two days. He will ride through Yellowstone Park on horseback, afterward going to Seattle to attend the Bar Association meeting. Discussing the political situation, he said the Democratic platform was strong and the candidates acceptable.

The Welte Mignon

Is the final word in musical mechanical genius. To own a Welte Mignon is to live in the very presence of the World's most famed and gifted musicians.

This wonderful instrument is intended mostly for the large drawing room and music room. To listen to the playing of Paderewski, Hoffman and other artists is to almost believe them present at the piano, so perfect is the rendition of every composition—then, too, one listens to such departed musicians as Reissenauer and Eduard Grieg, who have played for the Welte, and one hears as though those two great men were again playing their own as well as other compositions, so perfectly are their characteristics brought out.

Every music room and every drawing room should contain one of these marvelous instruments.

You do nothing whatever toward the making of the music or the operation of the instrument, you simply listen to its marvelous playing.

We are prepared to furnish estimates for these pianos—you are invited to visit our warerooms and hear the Welte Mignon. We are Sole Agents.

THE HOUSE OF MUSICAL QUALITY

Southern California Music Co.

332-334 South Broadway, Los Angeles, Cal.

ETHER DRINKING A FAD.

Its Use Growing in France, and Is Considered Better Than Alcohol to Get Drunk With.

[New York Times:] Ether, according to Paris doctors, is being drunk more and more in that city by drug fiends. Whereas, it is said, opium and hasheesh appealed only to certain classes of people, ether claims victims from all classes of the population.

"Etherenames," as those addicted to the ether habit are called, drink the drug sometimes "straight," or else they allow a few drops of it to fall on a bandage and then inhale it. Another way of taking either which is said to be most delightful is to mix the drug with wild strawberries.

According to Dr. J. Leonard Corning, a leading neurologist of this city and discoverer of the spinal anaesthesia, the effects of ether lie midway between those of chloroform and alcohol.

As contrasted with alcohol the dose of ether necessary to obtain pleasurable effects is very much smaller than in the case of alcohol. Ether also produces its effects much more rapidly than alcohol, and the subject recovers from the effects much quicker than is the case with the latter. Owing to the rapid action of ether it is much more difficult to study the various stages of the intoxication produced by it than when the effects of alcohol are the subjects of investigation.

In the case of alcohol intoxication there is first exhilaration, and a tendency to active movement. Next follows incoordination of ideas and of movements, evinced by staggering and by thickness of speech. The third and last stage is total oblivion or unconsciousness.

With ether the various stages of intoxication follow each other in such rapid succession as to render the task of differentiating them most difficult.

Ether drinking seems to have taken root most especially in the North of Ireland, above all in the counties of Antrim, Tyrone and Londonderry, where, it is said, it was first introduced and popularized at a time when a very successful temperance crusade was at its height. Dr. Benjamin Richardson, one of the most noted of British medical men, and Dr. Morewood, both of whom studied the ether habit in the above-mentioned territory, reported that its effects are so evanescent that, even though explosive acts of violence may be committed by those under its influence, none of the bloody, and sometimes premeditated crimes consequent upon the abuse of alcoholic stimulants are noted in cases of ether intoxication, at least in those which came under their observation.

The effects of ether on susceptibility of neuroptic persons are analogous to those in hysteria. The subject laughs, cries and indulges in explosive outbursts of emotion, which, although they bear a general resemblance to the effects of alcohol, are much more pronounced.

As is well known, alcohol, when indulged in for prolonged periods, is apt to make permanent changes in the character of the individual as well as in the structure of the brain cells. But ether, being much less soluble than alcohol, is so rapidly eliminated from the system, most especially through the lungs, that it is a question whether the permanent effects on the nervous system are disastrous as in the case of alcoholic abuse.

A MESSAGE FROM THE PRESIDENT

GOOD CHEER FROM THE WHITE HOUSE

The Brown Shoe Company's shipments for the month of June were $642,203.09, and according to published reports, we believe these are the greatest shipments of any shoe house for the same period in this country. During the past spring shipping season, from December 1907, to July 1, 1908, we show a total loss in shipment of $250,078.29 over the same period of the preceding year, but as our shipments show a gain of over One Million dollars per year for the last five successive years, and, as our shipments for the first six months of 1907 were one million dollars ($1,000,000) greater than our shipments were for the first six months of 1908, our business for the first half of the present year is very encouraging, especially in view of the fact that our sales department does not remember of a single cancellation (unless it may have been in 1893) when the retailers were so universally disposed to defer placing orders for goods intended for future use.

However, for the past four weeks we have been on the gain side in sales, except for one week, and we believe that our incoming business during July and August will show still greater gains, or those months also that same will be the case for the last four months of the year if the crops of the country are a fair average, as now seems to be the indications, and that our Company's shipments for the year 1908 will show a nice gain over 1907.

We also believe the general business of the country for the last six months of this year will reflect the short purchases of the first six months in a way of a material increase in volume.

Our eight great factories are now turning out their respective specialty brands with a greater degree of excellence than ever before in the history of our country.

Our leading brands are:—

WHITE HOUSE SHOES for Men.

WHITE HOUSE SHOES for Women.

BUMBLE BEE WELTS for Men.

BUSTER BROWN BLUE RIBBON SHOES for Boys.

BUSTER BROWN BLUE RIBBON SHOES for Girls.

MOUND CITY SHOES for Railroad and Sportsmen Trade.

REPEATER and ECHO Popular-Price Shoes for Men.

OX CALF WORK and STUMP OF THE WORLD SHOES for Men and Boys.

ENTERPRISE, PRINCESS and FAR VALUE Lines of Popular-Price Shoes for Women and Children.

The Brown Shoe Company, anticipating present conditions, now have the White House (greatest shoe depot in the world) filled with seasonable shoes for at once shipment. This fact will be appreciated by merchants who have deferred placing orders and now want goods without delay.

THE BROWN SHOE COMPANY, St. Louis.
G. W. Brown, President.

Manco Salmo

The Ideal Daily Fo For Now

"Packed Fresh from the Icy ... of Alaska"

There is more nour... ment—more brain food ... more muscle-producer ... "Manco" salmon than ... meat you can eat.

And it's so delicate, ... gestible and wholesome ... even an invalid can ... and enjoy it.

Insist on having "Ma... co" next time you buy ... mon. Your grocer can ... ly get it for you if he ... it. 15c. 2 for 25c and ... cans.

M. A. NEWMARK & CO.
Los Angeles

Exquisite Cut Glass Punch Bowls

Nothing adds ... character to the ... ble—nor more ... ment to the punch ... than an elegant cut glass punch bowl. ... have some very beautiful ... some Hawkes cut ... bowls—very large ... beautifully cut. ... special values at $15 and $50.

J. ABRAMSON
Jeweler & Silversmith
404 So. Broadway

Japanese Bazaar
THE YAMATO
635 to 637 S. BROADWAY

We always serve you ... and case in our power.

TUESDAY, JULY

LIFE'S GRAVE SIDE.

SHOOTS HER SON-IN-LA...

New York Woman Aven... Her Husband's Death.

Inflicts What Is Probably Fatal Wound.

Tragedies Occur on Almo... Identical Spot.

[ASSOCIATED PRESS NIGHT REPORT.]

NORTHPORT (N. Y.) July 1... Standing within a few feet of the ... where a little more than two years a... he shot and killed his father-in-la... Dr. James Waddell Simpson, a dent... of New York, was shot and perha... mortally wounded today by his mot... er-in-law, Mrs. Bartlet T. Horner, t... woman he made a widow.

Dr. Simpson's wife, from whose ... has been estranged for many months ... was near when the shot was fired, b... she did not witness the shooting.

Upon learning it was her husban... who had been wounded, she refused ... go near him, and Dr. Simpson had ... crawl to a house 200 feet away to hav... his wounds attended to.

Mrs. Horner was later arrested an... held in $5000 bail, while Dr. Simpso... with the assistance of two friend... made his way to Roosevelt Hospital ... New York. The bullet lodged in hi... liver, and an immediate operation ... was performed to take it out. The doc... tors said tonight that he has only a ... small chance of recovery.

Statements from Dr. Simpson and ... from Mrs. Horner as to the shooting ... disagree. The dentist says that he had ... received word that his wife intended ... to sue him for divorce, and that he ... went to the Horner home to talk with ... her about it. He says he rang the door-... bell, and upon receiving no response, ... peered through the door pane. He says ... Mrs. Horner, he says, and called to ... her to open the door. Then, Dr. Simp... son says, Mrs. Horner grabbed up a ... revolver and shot him. The bullet en... tered his body above the abdomen, ... and he fell back against the door sill. ... A second shot was fired at him, he ... declares, but that bullet went wide.

Mrs. Horner does not deny that she ... did the shooting, but she declares justi... fication. Through her lawyer, Bow... land Miles, she said that Dr. Simpson ... had several times called at the house, ... and that his visits were unwelcome. ... When he came today, she says, she ... ordered him away, and when he re... fused to go, she took up a revolver ... and shot at him.

Constable Hanson, who arrested ... Simpson in 1906, when the dentist shot ... Mrs. Horner's husband, arrested Mrs. ... Horner this evening. She was charged ... with felonious assault. After Justice ... Hawkins had fixed bail at $5000, Mrs. ... Simpson, the prisoner's daughter, quali... fied as bondswoman and secured the re... lease of her mother. Justice Hawkins ... set the hearing for next Wednesday.

This second tragedy at the Horner ... home, it is said, is only another chap... ter in a series of unhappy domestic ... events of the last few years. The ... shooting of Bartlet T. Horner by Dr. ... Simpson aroused the countryside a few ... years ago, and when the latter ... was put on trial his wife took the wit... ness stand against him. Mrs. Horner ... also gave damaging evidence against ... him. Dr. Simpson was going through ... the manual of arms with a shotgun ... when he accidentally shot his father-... in-law.

After the verdict of acquittal he re... sumed his practice of dentistry.

DEFERRED.

THAW HEARING IS POSTPONED.

PROCEEDINGS ARE ADJOURNED UNTIL SEPTEMBER.

In the Meantime He Will Be Confined in the Jail at Poughkeepsie. Postponement Is Result of an Agreement Between Counsel Before Court Opens.

[ASSOCIATED PRESS NIGHT REPORT.]

WHITE PLAINS (N. Y.) July 13.—Proceedings in Harry K. Thaw's application for a jury trial to determine his mental condition were today adjourned until the September term of the Supreme Court of Westchester county.

This arrangement was entered into before Judge Mills by Thaw's counsel and Dist.-Atty. Jerome of New York. In the meantime Thaw will remain in the custody of Sheriff Chanler of Dutchess county, and will stay in the jail at Poughkeepsie.

Charles Morschauser, Thaw's counsel, brought with him for presentation to the court several affidavits in support of his application to have Thaw detained in the Poughkeepsie jail while proceedings before Judge Mills are pending. One affidavit was by Dr. Stilo, Thaw's family physician in New York, who said:

"He entered Matteawan in fairly good physical health, mentally vigorous and active, and absolutely normal and rationally mild. During my visits to Matteawan he gained in weight, at last decidedly in nervous force and stamina. The gain in weight, while apparently a symptom of increased health, was, in reality, only due to the change in diet from a mixed to a steady meat and a carbo-hydrate food, such as bread and potatoes.

"On July 1, after his confinement in the Poughkeepsie jail, I found a remarkable change. The action of the stomach and liver were again normal. While he had gained three or four points, his ... had become firmer and more healthy, and his appearance, action ... and conversation denoted a return of his former vigorous condition. These improvements are solely due, in my ... estimation to the change of diet and surroundings. Despite former adverse and depressive conditions, I have also noticed him rational and of sound mind, and never a single evidence of delusions or mental inferiority."

Another similar affidavit by Dr. C. ... Pilgrim of the State Hospital for ... Insane at Poughkeepsie, who was one of Thaw's experts at the former trial, was made, and also one by A. ... Ward Peabody. Thaw himself, in an affidavit reviewed his experiences in Matteawan and in jail, and said that ... his experiences led him to believe that ... his health would be seriously affected if he were forced to return to the asylum at Matteawan.

VISITS SILVER LAKE PARK.

Thaw was brought down from Poughkeepsie early in the day in custody of ... Sheriff Chanler, accompanied by his counsel, ... Morschauser and Robert O'Mara, ... former Chief of Detectives of Pitts-

Welte Mignon

word in musical mechan- To own a Welte Mignon n the very presence of the ost famed and gifted musi-

derful instrument is intend- for the large drawing room room. To listen to the Paderewski, Hoffman and ent at the piano, so perfect ise, one listens to such de- rd Grieg, who have played those two great men were compositions, so perfectly

room should contain one

making of the music or the en to its marvelous playing. for these pianos—you are Welte Mignon. We are

QUALITY

a Music Co.

s Angeles, Cal.

Nanco Salmon

e Ideal Daily Food For Now

d Fresh from the Icy Waters of Alaska"

re is more nourish- nt—more brain food and re muscle-producer nce" salmon than in any t you can eat.

it's so delicate, di- tible and wholesome that n an invalid can eat it enjoy it.

st on having "Nan- next time you buy sal- n. Your grocer can eas- t it for you if he hasn't 3c. 2 for 25c and 30c

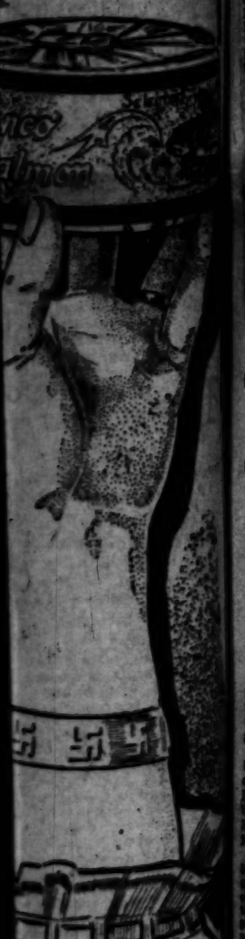

Exquisite Cut Glass Punch Bowls

Nothing adds more character to the table—nor more enjoyment to the punch—than an elegant cut glass punch bowl. I have some very handsome Hawkes glass bowls—very large and beautifully cut. Very special values at $40 and $50.

J. ABRAMSON

Jeweler & Silversmith

404 So. Broadway

anese Bazaar YAMATO, Inc.

637 S. BROADWAY

serve you free of charge in our pretty tea room

A. NEWMARK & CO., Los Angeles

LIFE'S SEAMY SIDE.

SHOOTS HER SON-IN-LAW.

New York Woman Avenges Her Husband's Death.

Inflicts What Is Probably a Fatal Wound.

Tragedies Occur on Almost Identical Spot.

[ASSOCIATED PRESS NIGHT REPORT.]

NORTHPORT (N. Y.) July 13.—Standing within a few feet of the spot where a little more than two years ago he shot and killed his father-in-law, Dr. James Waddell Simpson, a dentist of New York, was shot and perhaps mortally wounded today by his mother-in-law, Mrs. Bartlet T. Horner, the woman he made a widow.

Dr. Simpson's wife, from whom he has been estranged for many months, was near when the shot was fired, but did not witness the shooting.

Upon learning it was her husband who had been wounded, she refused to go near him, and Dr. Simpson had to crawl to a house 200 feet away to have his wounds attended to.

Mrs. Horner was later arrested and held in $5000 bail, while Dr. Simpson, with the assistance of two friends, made his way to Roosevelt Hospital, in New York. The bullet lodged in his brain and an immediate operation was performed to take it out. The doctors said tonight that he has only a small chance of recovery.

Statements from Dr. Simpson and from Mrs. Horner as to the shooting differ. The dentist says that he had received word that his wife intended to sue him for divorce, and that he went to the Horner home to talk with her about it. He says he rang the doorbell, and upon receiving no response, looked through the door pane. He saw Mrs. Horner, he says, and called to her to open the door. Then, Dr. Simpson says, Mrs. Horner grabbed up a revolver and shot him. The bullet entered his body above the abdomen, and he fell back against the door sill. A second shot was fired at him, he declares, but the bullet went wide.

Mrs. Horner does not deny that she did the shooting, but she declares justification. Through her lawyer, Rowland Miles, she said that Dr. Simpson had several times called at the house, and that his visits were unwelcome. When he came today, she says, she ordered him away, and when he refused to go, she took up a revolver and shot at him.

Constable Hanson, who arrested Simpson in 1905, when the dentist shot Mrs. Horner's husband, arrested Mrs. Horner this evening. She was charged with felonious assault. After Justice Hawkins had fixed bail at $5000, Mrs. Simpson, the prisoner's daughter, qualified as bondswoman and secured the release of her mother. Justice Hawkins set the hearing for next Wednesday.

The second tragedy at the Horner home, it is said, is only another chapter in a series of unhappy domestic events in the last few years. The shooting of Bartlet T. Horner by Dr. Simpson aroused the countryside in Northport, and when the dentist killed his father-in-law, his wife took the witness stand against him. Mrs. Horner also gave damaging evidence against Dr. Simpson was going through the manual of arms with a shotgun when he accidentally shot his father-in-law.

After the verdict of acquittal, he resumed his practice of dentistry.

Dr. Lyon's PERFECT Tooth Powder

Cleanses, preserves and beautifies the teeth, and Purifies the breath

A superior dentifrice for people of refinement

Established in 1866 by

J. W. Lyon, D.D.S.

DEFERRED.

THAW HEARING IS POSTPONED.

PROCEEDINGS ARE ADJOURNED UNTIL SEPTEMBER.

In the Meantime He Will Be Confined in the Jail at Poughkeepsie. Postponement Is Result of an Agreement Between Counsel Before Court Opens.

[ASSOCIATED PRESS NIGHT REPORT.]

WHITE PLAINS (N. Y.) July 13.—Proceedings in Harry K. Thaw's application for a jury trial to determine his mental condition were today adjourned until the September term of the Supreme Court of Westchester county.

This arrangement was entered into before Judge Mills by Thaw's counsel and Dist.-Atty. Jerome of New York. In the meantime Thaw will remain in the custody of Sheriff Chanler of Dutchess county, and will stay in the jail at Poughkeepsie.

Charles Morschauser, Thaw's counsel, brought with him for presentation to the court several affidavits in support of his application to have Thaw declared in the Poughkeepsie jail while proceedings before Judge Mills are pending. One affidavit was by Dr. Shaw, Thaw's family physician in New York, who said:

"He entered Matteawan in fairly good physical health, mentally vigorous and active, and absolutely normal and rationally mild. During my examinations while Harry Thaw was at Matteawan he gained in weight, lost decidedly in nervous force and stamina. The gain in weight, while apparently a symptom of increased health, was, in reality, only due to the change in diet from a mixed to a steady meat and a carbohydrate food, such as bread and potatoes.

"On July 1, after his confinement in the Poughkeepsie jail, I found a remarkable change. The action of the stomach and liver were again normal. While he had gained three or four points, his body had become firmer and more muscular, and his appearance, action and conversation denoted a return of his former vigorous condition. These improvements are solely due, in my opinion, to the change of diet and surroundings. Despite former adverse and depressive conditions, I have almost noticed him rational and of sound mind, and never a single evidence of delusions or mental inferiority."

Another similar affidavit by Dr. C. Pilgrim of the State Hospital for the Insane at Poughkeepsie, who was one of Thaw's experts at the former trial, was made, and also one by A. Wall Peabody. Thaw himself, in an affidavit reviewed his experiences in Matteawan and in jail, and said that his experiences led him to believe that his health would be seriously affected if he were forced to return to the asylum at Matteawan.

WHITE SILVER LAKE PARK.

Thaw was brought down from Poughkeepsie early in the day in custody of Sheriff Chanler, accompanied by his counsel, Delmas Schmuner and Robert O'Mara, and Chief of Detectives of Pittsburgh, who has been actively engaged in his defense.

Arriving here an hour before the time appointed for the hearing, he and the officers went out by trolley to Silver Lake Park, a ride of twenty minutes. Returning, they reached the courtroom shortly before 10 o'clock. When Thaw entered the courthouse there was a large crowd in front of the building and in the corridors, and the court officers were obliged to clear a passageway for the prisoner and his custodians.

The agreement to adjourn the proceedings until September had been entered into by stipulation by Dist.-Atty. Jerome of New York City and counsel for Thaw before the case was called today.

When the stipulation was presented to Judge Mills in court he said at first that he did not approve the agreement, inasmuch as counsel were not agreed as to where Thaw should remain in the meantime. A representative of Mr. Jerome, who was present, finally joined in the request that Thaw be remanded to the Poughkeepsie jail after Mr. Morschauser had threatened to withdraw from the agreement and insist upon an immediate hearing on the main point at issue. Judge Miller then gave his approval to the proposed agreement, and directed that Thaw be remanded to the custody of the Dutchess County Sheriff until September 21, when he will be again produced before Judge Mills at White Plains and argument will be made on the application for a jury trial.

Thaw expected his wife to meet him in the courtroom here today, and expressed himself as greatly disappointed when she did not arrive on an early train from New York.

ARRESTED FOR LAND FRAUD.

Official Head of Two Promotion Companies Held on Indictment Returned in New York.

[ASSOCIATED PRESS NIGHT REPORT.]

PORTLAND, July 13.—Henry G. Cook has been arrested at Baker City, Or., on an indictment returned before a Federal judge in New York State, charging conspiracy to defraud the government of public lands located in this State.

Cook is the official head of the Oregon Ranching and Timber Company and the Southwest Texas Development Company, with headquarters in New York. He is charged with organizing a fraudulent scheme for acquiring several thousand acres of valuable timber lands in Eastern Oregon.

A deputy United States marshal has gone to Baker City to bring Cook to Portland to await further instructions from the East.

WOULDN'T SIGN; IS SHOT.

TRAGEDY BEHIND LOCKED DOOR.

[ASSOCIATED PRESS NIGHT REPORT.]

EUREKA, July 13.—Robert Caughelle, captain of the ferry steamer Antelope, this afternoon entered the office of G. R. Georgeson, a prominent real estate dealer, and offered a document to the latter to be copied and signed in his handwriting, which purported to be a confession by Georgeson that he had made improper advances to Caughelle's wife.

The men entered the private office and locked the door. An employe of a store next door heard a noise, and telephoned the Police Station for aid. Officers entered the office and placed Caughelle under arrest.

Georgeson was lying on the floor unconscious, and bleeding from the beating he sustained at the hands of Caughelle. The latter fired one shot, but failed to hit his man. Georgeson was rushed to the hospital, but is not in a critical condition.

Caughelle was placed under $5000 bonds.

ADAMS DEFENSE RESTS.

EIGHT SAY STEVE IS ALIBI.

[ASSOCIATED PRESS NIGHT REPORT.]

GRAND JUNCTION (Colo.) July 13.—The defense rested this afternoon in the case of Steve Adams, charged with the murder of Arthur Collins, mine superintendent, after producing eight witnesses, who testified that Adams was playing cards at Mrs. Mennans's boarding-house at Ophir on the November night in 1902 when Collins was shot in Telluride, and was still there when a man brought news of the murder. Jack Griffin gave particulars of the card game, and his testimony was not shaken on cross-examination. The prosecution announced that it would close the rebuttal evidence by noon tomorrow, and the case will probably go to the jury Wednesday.

BODY IDENTIFIED.

SKULL WAS FRACTURED.

[ASSOCIATED PRESS DAY REPORT.]

TROY (N. Y.) July 13.—The body of the young woman found Saturday floating in Teal's pond was identified today as that of Miss Hazel I. Drew, daughter of John Drew of this city.

Identification was made through a brooch which was found on the bank and a hatpin found in a black straw hat on the shore twenty feet from the point where the body was found. It was at first thought that the girl might have committed suicide, but this theory was dispelled by the autopsy, which showed that her skull had been fractured by a heavy blow on the back of the head. It is supposed that the murder took place at some other place, possibly in this city, and that the body was taken to the pond, which is a secluded spot, and there thrown into the water.

Miss Drew was 19 years of age, and attractive in appearance.

MINERS ARE TOO RELIGIOUS.

AMBUSH AND KILL EACH OTHER.

[ASSOCIATED PRESS DAY REPORT.]

SALT LAKE, July 13.—Pete Gallacz, an Austrian miner, was shot from ambush and probably fatally wounded last night as he was returning home from his work at the Frisco mine, near Bingham, Utah.

Within four days two men have been killed as the result of the religious war between the Roman Catholics and the adherents of the Greek church among the Austrian miners working in the Bingham mines, and a state of terror exists in the settlement of "Austria Town," two miles from Bingham, where most of the miners live.

A force of deputy sheriffs was hurriedly sent to the scene, and Steve Melters, who shot and killed Mike Popovich Friday, and a number of others, have been arrested.

FIT FOR HANGING.

ALIA IN GOOD CONDITION.

[ASSOCIATED PRESS DAY REPORT.]

CANON CITY (Colo.) July 13.—Guiseppe Alia, who is to be hanged in the State penitentiary here some time this week for the murder of Father Leo Heinrichs, whom he shot in St. Elizabeth's church in Denver February 23 last, is reported by the prison authorities today to be in good physical condition.

No other information concerning the condemned man has been given out, and if the day on which the execution will take place has been set the fact is not known outside the prison.

TRY TO BURN THEIR PRISON.

NEARLY BURN THEMSELVES.

[ASSOCIATED PRESS NIGHT REPORT.]

RENO (Nev.) July 13.—Two colored prisoners, named Frank and John Williams, made a desperate attempt to secure freedom yesterday by burning down a heavy door at the City Jail. They put the fire out themselves, fearing cremation. A charge of arson is to be preferred against them.

John Williams is held on the belief that he is an ex-convict, escaped from the San Bernardino county, California, jail. He answers to the description of Ed Walker, who broke jail there last year.

CRIME BRIEFS.

Bloodhounds Find Suicide's Corpse.

SUPERIOR (Wis.) July 13.—Bloodhounds yesterday found the body of Max Hockworth, a gambler, in the woods, the top of his head blown off by a shotgun. Hockworth had shot Mrs. Ada Loos of Pike Lake while riding with her Saturday evening.

He was seen talking to the woods, and the bloodhounds were put on the scent, revealing the suicide.

San Quentin for Check Worker.

STOCKTON, July 13.—Mrs. May E. Hang, the American wife of a Chinaman, pleaded guilty today in the Superior Court to uttering fictitious checks, and was sentenced to two and a half years in San Quentin. The woman and her husband had been living at Holt Station, west of Stockton, on the Santa Fé, and she wrote checks on a local bank, in which she had no money.

Young Widow Hangs Herself.

KEWANEE (Ill.) July 13.—[Exclusive Dispatch.] While worrying over money matters, Mrs. Matilda Boute, living in Atkinson township, north of here, killed herself by hanging. She was to have been married at 9 o'clock tomorrow to Pierre Leckai. She was 32 years old.

The Other Fellow's Hat.

"If I were to offer to wager that I could sit squarely on my silk hat without crushing it you would take me up, I suppose," said a clubman to a fellow-member. "Well, you would lose," he continued. "A good silk hat should support the weight of a man, say 140 pounds, without yielding, provided the weight is applied gradually and carefully. The way to do it is to place the hat on a smooth, strongly-supported surface, crown downward, and lay a board across the rim, in the hollow. On this, seat yourself steadily and slowly, and you will find the hat does not yield. Of course, a hat that has once been bent or broken will not do. Nor is this rule invariable. It applies only to good hats. Have I ever tried it? Yes, I have, but not on my own hat."—[Philadelphia Record.

Mrs. Lincoln's Wit.

Mrs. Abraham Lincoln had many cares during her life at the White House. But at times a flash of humor illumined the gloom which generally prevailed over the household during the war days.

One day young "Rob" Lincoln, now the dignified Robert T. Lincoln of financial fame, refused to obey an order of his mother's. It was a clear case of childish insubordination, accompanied with the boy's declaration: "I won't live at home any more."

Mrs. Lincoln went to the President with her trouble, and, as she ended the story, exclaimed:

"There seems to be nothing but secession these days."—[Exchange.

Having a Good Time.

The family were gathered in the library admiring a splendid thunderstorm when the mother bethought herself of Dorothy alone in the nursery. Fearing lest her little daughter should be awakened and feel afraid, she slipped away to reassure her. Pausing at the door, however, in a vivid flash of lightning which illumined the whole room, she saw her youngest olive branch sitting straight up in bed. Her big brown eyes were glowing with excitement, and she clapped her chubby hands, while she shouted encouragingly, "Bang it again, God! Bang it again!"—[The Argonaut.

$1.50 Smyrna Rugs Size 30x60 Inch 95c

A headliner for today from the third floor. Splendid patterns, fringed on ends; $1.50 values. Sale price 95c.

Headquarters for Silks and Dress Goods. Both Phones Exchange 332

The Broadway Department Store

Broadway, Cor. 4th., Los Angeles. Arthur Letts.

Fine Corset Covers Marked 39c to 50c 25c

Have deep yoke, trimmed with lace beading; two and three rows of ribbon; some embroidery trimmed. 39c and 50c values this sale, today, 25c.

My! What a Crowd—Great Wasn't It? Mill Remnant

SALE SOLID GOLD JEWELRY

Right Direct From the Manufacturer Half and Close to Half

Tuesday comes a sale of solid gold jewelry, an event that embraces just the sort of jewelry you need; not the odds and ends from an accumulation of our own stock, but brand new pieces, just out of their original papers; solid gold, mind you; passed over to us by the manufacturer at about 50 cents on the dollar. He made us this concession to prove the merits of his goods. It gives us the opportunity of making one of the sale sensations of the year. Remember we guarantee every piece to be solid gold. Look at the illustration, note the prices, see the window, then come to the sale bright and early this morning, front of Aisles 3 and 4. Here's a list of some of the prices:

75c Solid Gold Top Beauty Pins, pair	25c	75c Solid Gold Dorthy Bow Pins	25c	$1.50 Dorthy Bow Pins Set with Stones	45c	$1.50 Beauty Pins Set with Stones	50c
$1 Beauty Pins Solid Gold Top	35c	$2 Solid Gold Veil Pins	95c	$2.25 Beauty Pins Assorted Settings	$1.25	$2.50 Veil Pins Assorted Designs	$1.45
$3 Cuff Links Solid Gold	$1.95						
$3 Solid Gold Hat Pins	$1.45						
$3.50 Solid Gold Beauty Pins. Set with assorted stones	$1.95	$3.50 Veil Pins Solid Gold	$1.95	$3 Hair Barretts Assorted Stones	$1.45	$3.50 Brooches Assorted Designs	$1.75
$2 BROOCHES Solid Gold	$1.25	$4 Horseshoe Brooches	$2.45	$2.50 Horseshoe Brooches	$1.75	$2.00 Signet Stick Pins	95c
$2.25 Crescent Brooches, Solid Gold	$1.45	$5 Horseshoe Brooches	$2.95	$1.50 Hair Barretts	75c	$5 Solid Gold Cuff Links	$2.45

Clearance Pongee Suits

Marked $32.50 to $35.00 ..... $15

We've just 15 silk pongee suits that are marked now $32.50 and $35. We're going to clean them up in a jiffy today at $15 each. The selection includes all sizes; coats are ¾, semi-fitting style, skirts, extra full; have handsome buttons, silk lined jackets, light and dark blue and natural pongees. Be one of the lucky ones to share in this bargain, 2nd floor, each $15.

Sale Makes Wonderful Record

Mill ends, surplus lots, factory clean-ups; dependable merchandise. Another great sale day. Come and save close to half on the goods you need now.

65c Imported 72-Inch Organdy 12½c

Just 350 yards, so it won't last long. 2 yards wide, remember; solid colors of navy, yellow and black; worth 65c in the regular way. For this sale today, yard, 12½c.

25c Silk Tissue Mill Remnants 10c

750 yards of light, airy half silk tissue in white grounds with black and colored polka dots and rings. Today, third floor, yard, 10c.

36-Inch Unbleached Firm Muslin 3¾c

1000 yards only, good firm quality, unbleached muslin; yard wide; not more than 20 yards to a customer. None delivered except with other goods. Third floor, yard, 3¾c.

Chambray Gingham 2,500 Yards, 5c

Plain colors, only; mill remnants, yd. 5c.

Persian Lawn. Values to 20c—7 1-3c

1500 yards, values up to 20c, for This.

16-Button Mousquetaire Gloves 98c

Milanese or tricot silk, double tipped, equal to the $1.50 kind. Aisle 9.

HUSTLE TO GET ELKS.

(Continued from First Page.)

has been and will be presented to the voting delegates of the convention lies in the number, quality and superior accommodations of the hotels of Los Angeles. A giant banner bearing immense photographs of the principal hotels has been hung in the California headquarters, and is being used as an occular proof that the extensive hotel accommodations offered for the reunion of 1909 are facts, not myths.

Another question which has been raised, is the distance to be traveled, but Los Angeles has settled this selfish argument by the plain statement that for nearly twenty years California has annually sent delegations numbering scores to every annual reunion, many of which have been held upon the Atlantic seaboard.

LOW RATES PROMISED.

The transcontinental railways centering at Los Angeles have come to the front with a guarantee of a specially low rate, which includes a round-trip fare from Chicago to Los Angeles of $62.50, going and coming by different routes, and of $50 for a like journey from Missouri River points.

In one sense, one of the strong points which Detroit intends to put forward will be a climatic slander in which the Michigan delegation will claim that Los Angeles possesses a summer climate of torrid strength. This argument will be torn to tatters by facts and figures presented upon the floor of the convention, and is liable to act as a boomerang upon the people who have put it forward.

The principal argument in favor of Los Angeles upon the convention floor will be presented by John G. Mott, who has prepared a most extensive statement, covering every claim which Los Angeles has to present, and if the delegations already pledged can be held together, there is little doubt of the result.

Illinois arrived today 120 strong, every vote of which has been pledged to Los Angeles. Texas is solid for California, with an immense number of votes, and unless there is an unlooked for stampede it will be a solid West and solid South arrayed against the East, with California a winner by a neat majority.

SIREN IS BUSY.

The business sessions of the Grand Lodge will commence on Tuesday morning, and it is said that a vote upon next year's reunion city will be reported either late Tuesday night or early Wednesday morning. The vote as to the setting of the time for this action will determine the strength of Los Angeles and will be a reasonably clear guide as to the ultimate result. In any event, win or lose, Los Angeles and Southern California have been brought prominently before thousands of people who are gathered at Dallas for the reunion, and thousands of citizens on the route traveled hither.

The Times siren had been mounted on Southland Hotel and regularly at short intervals proclaims the fact that California's delegation is still here and fighting for the decision. Never have such sounds as emanate from this giant whistle reverberated through the Valley of the Trinity, and the siren's heaviest work will be called for should the votes of the convention allow it to announce a victory for Los Angeles.

Paper Currency in Circulation.

Just about half the paper money in circulation in the United States is in denominations of $10 or less, and about 21 per cent. is in $20 bills. The denominations of the paper money in circulation November 1 are here shown:

	Value.
One dollar	$114,807,010
Two dollars	59,946,172
Five dollars	445,179,507
Ten dollars	572,660,467
Twenty dollars	473,217,108
Fifty dollars	76,990,449
One hundred dollars	122,345,500
Five hundred dollars	27,141,500
One thousand dollars	94,124,500
Five thousand dollars	78,055,000
Ten thousand dollars	128,950,000
Fractional parts	42,130
Total	$2,182,439,352
Unknown, destroyed	1,000,000
Net	$2,182,439,352

Pentecostal Meeting.

The Pentecostal Church of the Nazarene began a series of meetings in a tent at the corner of Forty-third street and Moneta averue on Sunday night, and they will continue indefinitely.

PLENTY OF REST.

MARK TWAIN'S GENIUS SECRET.

HIS DAUGHTER SAYS IT IS HIS BED HABIT.

She Works Hard for Her Own Fame, But Her Father Lies on His Back Thinking Things—Is Sometimes Embarrassed by Being His Daughter.

Miss Clara Clemens, daughter of "Mark Twain," who is the possessor of a rich contralto voice, has made her debut in London as a concert singer at the Queen's Hall.

Miss Clemens inherits her father's sense of humor, and in an article published in the London Express she tells of the tribulations which face the daughter of a celebrity.

Miss Clemens writes as follows:

"I have just come to the conclusion that things want readjusting in this old world of ours.

"Need I mention the fact that I refer to the glaring injustice of having to go about labeled 'Mark Twain's daughter' when I am doing my best to pursue a musical career?

"Father is, of course, a genius—and that is what makes me so tired. My fatigue is directly caused by the incessant strain—prolonged over some years and induced by trying to find a secret hiding place where I can shroud my identity and be sure of a really comfortable bed.

"I have a mind to scour Europe for such a place, and when I have found it to take to bed for, say, a couple of years, and arise—a genius. For the bed habit is the recipe of father's success.

"While I have been tiring myself out in an endeavor to rise to the heights as anybody else's daughter he has just lain in bed and thought things and got out of bed now and then to loaf around on a lecture tour or tramp lazily through Europe. That's why I'm looking for a really comfortable bed. Genius is the art of taking—to bed.

"Father called me a genius once when I was about fifteen and, although I guess he was just fooling me, I am not likely to forget the occasion. He had gone on a lecture tour with Mr. George W. Cable, the Southern writer, and during his absence we girls—my two sisters and myself—arranged some theatricals as a surprise for him on his return to our home at Hartford, Ct.

"The piece we selected was 'The Prince and the Pauper,' and father pretended to enjoy it just as much as we did, and, as I said before, he informed me that I was a genius. Shortly after that memorable night I came over to Europe.

"Then my troubles began. They began in Berlin, where father, thanks to no violent physical efforts on his part, is wonderfully popular. When I was not studying hard at my music I would go out occasionally to little functions, where I would sit in a corner and be completely ignored by all assembled until some foolish person whispered to another: 'I believe that's Mark Twain's daughter in the corner.'

"Then the guests would arise as one man and swoop down upon me, and expect me to be 'bright' and amusing after a hard day's work. These, of course, were the occasions when my august parent was not present. At social gatherings graced by his presence my existence was on the level of a footstool—always an unnecessary object in a crowded room. Father, fresh from bed, would completely flood the place with his talk. And yet the secret of his popularity never occured to me at the time.

"But father has had much to endure, too. The last time he was in London he was assailed in Regent street by a venerable old lady, who shook him cordially by the hand, and repeated fervently: 'I have always wanted to shake hands with you.' My father, who was feeling particularly brilliant after a long day's rest, was much moved, and responded gratefully: 'So you know who I am, madam?' 'Of course I do,' answered the old lady, with enthusiasm, 'You're Buffalo Bill.'

"Father's white suit is another of my trials. I have always believed that the reason he took to wearing it is that it soothed him and reminded him of bed. His white hair, too, can be explained scientifically. The explanation can be found in any well-equipped natural history museum. The hares and the birds and the foxes of the Arctic region are of a dazzling whiteness when the snow covers their haunts. Father is, therefore, a striking example of what is known as sympathetic coloration. His hair has gradually assumed the color of his pillow.

"But I must do father baro justice. In spite of his lying-in-bed habit he can be impetuous both in speech and action. When he gets too impetuous in speech I rise to the occasion and answer him back.

"Last winter I was to sing at an important evening concert on the other side, and the entire family had been invited to attend a function in the afternoon. Father, being unmusical, could not understand that I should have been unfit to sing if I had chattered after his own fashion all the afternoon. And so I coaxed him to go and represent the family. At first he objected strongly, but finally, in a burst of impetuosity, he said: 'Yes, Clara, I'll go to that reception, I'd go to —— for you.'

"To which I thoughtfully replied: 'If ever, father, you should be called upon to go there, please go labeled, "I'm for Clara."'

UNION RESCUE MISSION.

George W. Trotter, the newly-elected superintendent of Union Rescue Mission, has taken up his work vigorously, and was greeted with large audiences both last night and Sunday night. The mission has been brightened up and enlarged, and is now an airy, comfortable room, where men and women may spend a pleasant evening. Last night a band of excellent singers and a good speaker from Asbury Methodist Church held the boards, while Mr. Trotter directed the chorus and had general oversight of the meeting.

At the banquet given in his honor on Saturday night, Mr. Trotter said it was his purpose to give his life for the man who is "down and out," and feelingly referred to the Good Samaritan League as a body of men of noble purpose, and among whom he was glad to be counted. Benjamin F. Pearson, president of the league, in his speech welcoming Mr. Trotter, paid him the highest possible compliment as a successful worker among men. T. L. Ambrose then welcomed the new superintendent on behalf of the board of directors of the Union Rescue Mission, whose guests to the number of seventy sat at the tables. Brief after-dinner talks were made by Rev. T. C. Horton, Rev. W. L. Tucker, E. E. Leary, O. D. Conrey, Rev. R. A. Hadden, J. M. Berkeley and Charles Sweet.

Since the former superintendent released the work, some months ago, the mission has lost some of its former prestige, but it is apparent that it will now awaken a new interest, and regain all that it lost, and take great strides in advance of what it has ever been.

Ivory Soap is not a "time saver"; or a "labor saver." Nor does it "make dirt fly."

But it will clean as quickly as is consistent with safety; and it can be used for hundreds of purposes for which ordinary soaps are unsafe and unsatisfactory.

Ivory Soap

99 44/100 Per Cent. Pure.

Orange Grove

For Sale a Fifteen-Acre Orange and Lemon Grove.
Good 8-Room House.
Charming Surroundings.
In the City of Sierra Madre.
All City Conveniences.
Pure Mountain Water.
Close to Electric Cars.
Close to Mountains.
Splendid Prospect for Advance in Value to Cut into Building Lots.
Will Pay Big Interest.
Trees in Good Condition.
A Half Interest in First Class Pumping Plant.

(No Trade) F. R. YERXA (Owner)

SIERRA MADRE

WAKEFIELD'S BLACKBERRY BALSAM

is and has been for 61 years the most prompt and reliable cure for Diarrhoea, Dysentery and Cholera Infantum. As these diseases often come in the night, every home should be prepared to check them without delay by having Wakefield's Blackberry Balsam on hand. It never fails. All druggists sell it. Full size bottle 35c

How to be Beautiful?

The problem is easily solved by using

CREME DE CAMELIA

(A Liquid Powder)

Protects the skin from the effects of wind and sun. Perfectly harmless.

50 cents at all Druggists

Troy Pharmacal Company

Ask your druggist for a free sample.

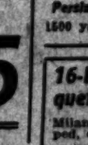

Christopher's

The coolest place in town

Finest Ice Cream Produced

241 So. Spring 341 So. Bdwy.

EX. 315—PHONES—EX. 315.

DIAMOND COAL CO

235 WEST THIRD STREET.

"The Owl" Fills Mail Orders. Can Save You Money. Where The Owl Drug Co. Los Angeles

Fine Leather Goods

S. Nordlinger & Sons Jewelers Established in 1889

323 S. Spring St.

ARE YOU ASLEEP? WAKE UP and

Come and see us if you want a paying business. We have all sorts of good buys. Don't wait but come to-day.

Ames Mercantile Agency 6th and Main Sts.

Ask For Business Chance Dept.

LATEST SPORTING NEWS. LOCAL AND TELEGRAPHIC.

ELIMINATIONS.

LONDON FOGS CHILL BONES.

American Athletes Affected by Wet Weather.

Yankees Win in Preliminary Olympic Contests.

King Edward Takes Hand in Opening Ceremony.

[ASSOCIATED PRESS NIGHT REPORT.]

LONDON, July 13.—Rain interfered badly today with the opening of the fourth international Olympic games by the King at the Stadium at Shepherd's Bush. The attendance fell short of expectations.

In some of the events the American contestants appeared affected by the adverse weather conditions, but in other events, particularly the 1500-meter race, in which the greatest interest centered, the men were up to their form and twice during the afternoon the record for the distance was smashed.

Melvin W. Shepard, of the Irish-American A.C., of New York, was the first to accomplish the trick when, in the second heat, pressed by his team mate, J. P. Halsted, of the New York A.C., he ran the distance in the splendid time of 4:05, just two-fifths of a second faster than that made by J. D. Lightbody, of the University of Chicago, at the Olympic games at St. Louis, in 1904.

The two Americans in this heat beat a number of good men, including G. Butterfield, the English four-mile champion, who finished a bad third.

J. P. Sullivan of the Irish American A.C., and Lightbody, who were first and second, respectively, in the first heat of this event, took longer to cover this distance, but they were not pressed and doubtless could have done better if it had been necessary.

Meadows of Canada set out to make the pace in this event, but Lightbody went to the front in the stretch and semed a likely winner, until Sullivan, with a fine burst of speed, passed him a few yards from the tape.

The best performance of the day, however, was that of M. G. Hallows, an Oxford blue, who cut a full two seconds off the record, much to the surprise of everybody, as Hallows always had been at his best at the three miles, and 1500 meters was considered to be short for him. He is now thought to be the most serious rival of the Americans in the finals of this event, which will be run tomorrow.

Through the defeat by Shepard and Sullivan, Halsted and Lightbody failed to qualify. S. L. Coe of the University of Michigan made a strong bid for victory in the fourth heat, but he was unable to keep up with E. Loney, of England, although the time was not particularly brilliant, Coe finishing second.

The other American, F. H. Riley, of the Irish-American A.C., ran unplaced in this heat, the third, which was that in which Hallows made the record.

PRELIMINARY HEATS.

The 1500-meter race, first heat—J. P. Sullivan (Irish-American A.C.) won; J. D. Lightbody (Chicago A.A., second; Meadows (Canada,) third; time, 40:5 2-5.

Second heat—Melvin W. Sheppard (I.A.A.C.,) won; J. P. Halstead (N.Y. A.C.,) second; time, 4:05.

Third heat—N. F. Hallows (England,) won; Lunghi (Italy,) second; F. H. Rily (I.A.A.C.,) did not finish; time, 4:02 2-5.

Fourth heat—Long (England,) won; H. L. Coe (Michigan,) second; time, 4:08 2-5.

Fifth heat—Tait (Canada,) won; time, 5:12 1-5.

Sixth heat—J. E. Deakin (England,) won; time, 4:12 2-5.

Seventh heat—H. A. Wilson (England,) won; time, 4:11 2-5.

Eighth heat—E. F. Crawford (England,) won; time, 4:04 1-5.

The first heat of the 400 meters swimming event was won by Battersby (United Kingdom;) Las Terechs (Hungary,) second; L. Bud Goodwin, (N.Y.A.C.,) third; time 5m. 48s. The second heat was won by Foster(England;) time 5m. 44-5s.

The third heat of the 400 meters swimming contest was won easily by Tartakevol. No American entry.

Charles M. Daniels, N.Y.A.C., although entered in the 400-meter swim, did not start, having decided to reserve himself for the shorter distance. L. Bud Goodwin, N.Y.A.C., was the only other American entered, but was unplaced.

The other event of the day was the four-heat tandem bicycle of 2000 meters and though some of the Americans were entered in this event, none of them reached the scratch.

An incident which is causing much talk in sporting circles is the failure of the Olympic Committee to have either the American or the Swedish flag displayed in the Stadium. The Americans offset this omission somewhat by bringing out some of their own Stars and Stripes, but Sweden, although Crown Prince Gustave was present, was represented by a single flag carried by that nation's athletes.

OPENING CEREMONIES.

Shortly after 3 o'clock in the afternoon, the royal box filled up, the early arrivals including the Crown Prince and Princess of Sweden and their children, the Crown Prince and Princess of Greece, the Duke and Duchess of Connaught and the Duke and Duchess of Argyl.

Then came King Edward, Queen Alexandra, the Princess Victoria and their suites.

The athletes took up positions facing the royal box, the Americans in the center flanked by the Canadians and the Englishmen. Lord Desbrough marched up with the members of the Executive Committee and said:

"Will Your Majesty graciously declare the Olympic games opened?"

In reply the King said:

"I declare the Olympic games of London open."

At the completion of this ceremony cheering broke out from all parts of the stadium. After the demonstration had died down, the athletes gave three cheers for His Majesty, and then marched past the royal box. The men made a splendid appearance, though unfortunately the weather prevented all the competitors from coming out in athletic costumes.

The Americans were among those who wore street clothing, but even thus attired the size of the men evoked much favorable comment, Ralph Rose of the Olympic Club, San Francisco, and Lee G. Talbot of the Irish-American Athletic Club, New York, and the other giants of the team towering over a majority of those whom they are to meet. Only fifty members of the American team were in the parade, and this contingent appeared small beside those teams representing the United Kingdom, and some of the continental contestants, but nevertheless their appreciation was intense, as large parties of Americans had reserved seats for the stand, and when the teams passed cheered them and waved the Stars and Stripes.

The representatives of the United Kingdom looked formidable, with their 513 men. The next was France, 215; Sweden, 169; Hungary, 154 men. The Americans are next largest with 148, but Trainer Murphy refused to allow all the men to come up for the ceremony, insisting that they remain at their quarters at Brighton until called upon for more serious work.

In all twenty-one countries were represented, and among that gathering Turkey was represented with one competitor.

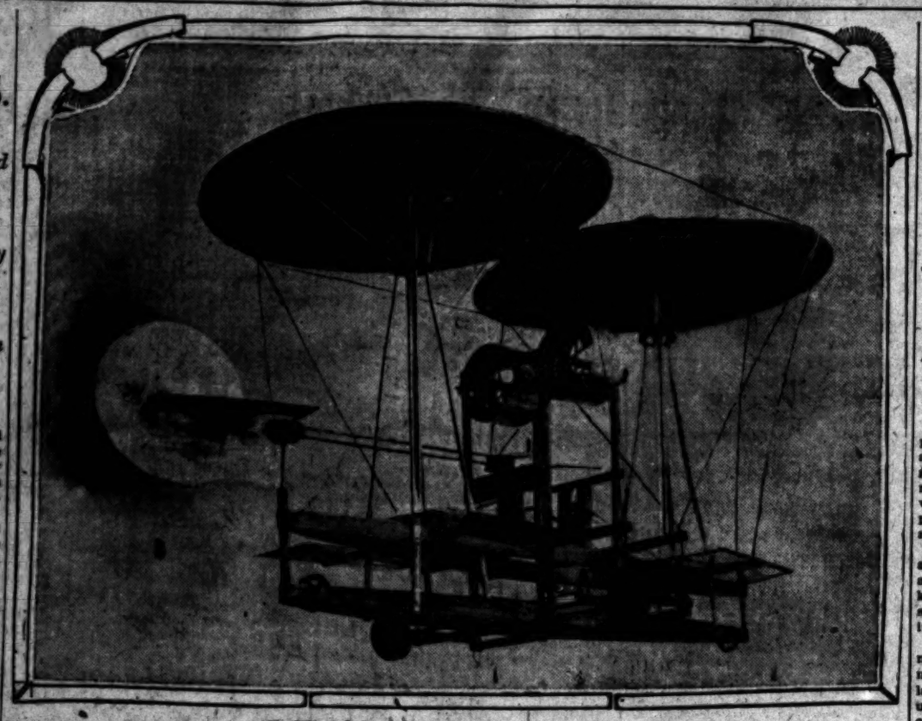

J. Wood Porter's Model of Aeroplane,
which he asserts will be successful, according to tests of a working model constructed at his home.

THE GONG!

BIG-FISTED BOYS GO ON TONIGHT.

BLUGGING MATCHES EXPECTED IN M'CAREY'S CARD.

Konkel and Fairbanks With Abdo and Morris Seem to Be the Most Promising of the Battles—Kutchos Has Hardest Job When Asked to Defeat Two Tough Ones.

Most of the boys who are to take part in the boxing entertainment at McCarey's pavilion Tuesday evening are ready for the fray, and all of them are in good condition, so there promises to be some sport when the knock-out bunch gets together. The arrangement of the contests is as follows:

Jim Konkel and Willie Fairbanks, 138 pounds, six rounds.

Frank Picato and Charlie Anslinger, 134 pounds, six rounds.

Mike Kutchos and Eddie Lennon and Jimmy Austin, Kutchos to defeat each of his opponents in six-round bouts.

Jim Cameron and Frank Holbrook, 192 pounds, six rounds.

Abdo the Turk and Billy Morris, 153 pounds, six rounds.

This makes a card which promises to be interesting, and from the talk it has created it is probable that a good-sized crowd will greet the aspirants for fistic honors.

The addition of Anslinger to the list makes the outcome of the bout with Picato problematical, as Anslinger has been doing some good work in the ring of late, and it is extremely doubtful whether the Italian can keep up his record as the Knockout Kid in the present contest.

Morris and the Turk should put up a fast bout, and there is much speculation as to what the outcome of the contest will be. There seems to be an undercurrent of mystery about Morris, and there are many who believe he has something up his sleeve which he will turn loose when he meets the Turk. There is some talk of his being a ringer.

FIGHT MAY FALL THROUGH.

Cormorant-Like, McFarland Waits for Nelson-Gans Pickings from Rickard's Table.

[BY DIRECT WIRE TO THE TIMES.]

SAN FRANCISCO, July 13.—[Exclusive Dispatch.] Tex Rickard, the Nevada fight promoter, said today that the Nelson-Gans fight at Ely on Labor Day now hangs on the decision of one railroad as to reduced rates from Ogden and Salt Lake.

The Southern Pacific has agreed to make a one-way rate for the round trip on all its lines west of Ogden, and the Western Pacific has also made favorable rates. But the narrow-gauge line wants $8 for the round trip from Ogden and Salt Lake, which Rickard says is prohibitive.

With a $5 rate for the trip and $5 admission he is sure he could get from two to three thousand sports from Ogden and Salt Lake, and with these the financial success of the fight would be assured. These sports, however, would not stand for $8 for fare and $5 for ticket.

Packy McFarland is still here, waiting for the Gans-Nelson fight to fall through, so he may get a chance at Nelson.

MAY IS INDISPOSED; CROWD IS PEEVED.

[BY DIRECT WIRE TO THE TIMES.]

SAN FRANCISCO, July 13.—[Exclusive Dispatch.] Miss May Sutton disappointed a large crowd this afternoon that had gathered to see her in mixed doubles. She gave no excuse except that she did not feel like playing. If she feels fit tomorrow she will play with Mrs. Bruce. She leaves for Santa Barbara Wednesday.

YOUTH IS A WONDER.

Melbourne Frayne, With Sporting Blood in His Veins, Challenges at Fifty Pounds.

A nine-year-old world challenger for boxing honors is young Melbourne Frayne, who issues a defi to meet any fifty-pound boxer, none debarred. The midget challenger comes naturally by his fighting instinct, being the youngest son and heir of Frank Frayne, the old-time lightweight champion of the Pacific Coast, and a brother of Johnny Frayne, who recently defeated Dorman, and who also was mentioned as a possible opponent for Packy McFarland.

More remarkable, however, is the inheritance for the game received from Melbourne's mother, who even now handles the gloves with surprising dexterity, and who, in her younger days regularly acted as sparring partner to "Daddy" Frayne, when he headed the crack lightweight fighters of the Coast from '77 to '84.

The elder Frayne is now 51 years old, but showed a flash of his old-time form when he boxed Jack Campbell a friendly bout before the Walters' Association last month. Later he offered to stand before McFarland for two rounds, in taking the dare of kidding associates.

Melbourne Frayne,
nine-year-old world-beater.

Melbourne first donned the mits when in swaddling uniform, and has had the fondest instruction from doting parents, besides being called upon to be the buttress in the family rounds with his three sisters and two brothers, all of whom take to the padded pokers like the proverbial duckling to water.

FISHING IS TOO GOOD.

Simpson the Englishman Can't Resist Lure of Singing Reel at San Clemente.

[SPECIAL CORRESPONDENCE OF THE TIMES.]

AVALON, July 13.—W. W. Simpson, the English angler, has reconsidered his decision to leave Avalon this week and left today for San Clemente on a four days' fishing trip with full camping paraphernalia. He was accompanied by Gilmore Sharp and E. H. Brewster, president of the Light Tackle Club, in his launch "Nevada."

A. W. Hooper and L. G. Murphy, the two Aransas Pass experts, go tomorrow night to San Clemente. Mr. Hooper is vice-president of the Aransas Pass Tarpon Club and last winter landed five tarpon on light tackle.

This morning at 1 o'clock, William N. Hunt, Jr., accompanied by Herbert St. Albyn Earlsciffe of Santa Barbara and F. W. J. Weigmann of Philadelphia, sailed for San Clemente. Another party included Rev. Dr. Atterbury of New York, Dr. B. C. Atterbury and son of Pasadena.

The Madrono left Avalon at 5 o'clock this morning for San Pedro after supplies, returning immediately to Avalon, where she picked up Charles F. Holder, who came over yesterday on her from San Clemente, and returned to the scene of the biggest fishing tournament ever on in southern waters. Mr. Holder reports that the party plans to remain at least a week longer.

SOMETHING NEW.

THOUSAND-MILE RACE FOR BOYS.

TO CARRY MESSAGE FROM NEW YORK TO CHICAGO.

Two Thousand Y.M.C.A. Lads to Run Against Time Across Five States—Test of Endurance and Grit Although Each Will Run Only Half Mile—Spirit of Association.

[BY DIRECT WIRE TO THE TIMES.]

NEW YORK, July 13.—[Exclusive Dispatch.] The first boy of the 2000 young athletes who will relay a message from New York to Chicago, will start from City Hall at 10 a.m. Saturday. Never before in the history of athletics has a relay race as extensive as this one, conducted by the Y.M.C.A., been attempted.

Each of the runners will carry the message half a mile and the average time for each half mile will be about two minutes and thirty-eight seconds, according to the tests that have been made.

The first boy will be handed a silver tube containing the Mayor's message, and then a pistol shot will start him on the first stage of the journey, the course from the City Hall being up Broadway.

More than 100,000 applications have been received. Each branch of the Y.M.C.A. in the cities along the course will furnish the runners for its district, taking as the standard of selections boys who represent the spirit of the association.

SAUCER SIPS.

Jack Burris, the professional wheel rider of the Salt Palace track at Salt Lake, arrived yesterday from the Mormon hub, and will begin active training today for his first appearance here next Sunday. Burris was expected to participate in last week's events, but was delayed in making his western trip. He was to ride in the professional handicap, with a 50-yard advantage, but says he is willing to compete with the local top-notchers from the scratch mark. Jack has asked to be entered in the match race between Furman and Hoffman, making a three-cornered race, but it is doubtful whether the two original entries will want a crowd, as they have a little private bet to decide.

Charles Burris, a brother of Jack, will also join the pro squad, and will enter the events next Sunday.

Emil Agraz, who blew in from Salt Lake last week, began his warming up practice on the boards yesterday afternoon, and will be an additional pro entry on the next card.

Outkirk, a former star wheel rider of Denver and Salt Lake, who has been residing at Long Beach for a short period, has decided to reënter the lists, and will come to this city to get into condition for the next programme.

Gunn and Deur, who have been riding bicycles will change to the gasoline machines in their match race Sunday, and the event should be accompanied by thrills. Gunn was a popular performer on the Buffalo saucers two years ago, riding at that time the famous "Lizz" motor, which had a hobby of carrying its manipulator over the swaying motion accompanying a balloon or usual aëroplane when in motion. One set of the rear planes can be raised while the other is lowered, thus causing complete equilibrium, the inventor asserts.

The steering will be done with a canvas rudder very similar in shape to the ordinary boat rudder. The bottom of the machine is equipped with three wheels, after the pattern of the runners on an iceboat. The center wheel in the rear is stationary while the front wheels, on a sliding axis, glide gradually to the rear when the machine is started on the ground.

The fans, developing a strong air current, force the entire plane forward while the wheels falling back, elevate the front of the machine, which with sufficient momentum is then expected to soar to the skies.

TWICE ACROSS THE CONTINENT.

[BY DIRECT WIRE TO THE TIMES.]

CHICAGO, July 13.—[Exclusive Dispatch.] Sergeant John W. Walsh, U.S.A., reached Chicago today on the most remarkable transcontinental walk ever made. Fifty-two years old, this grizzled veteran of Indian and Philippine wars is walking twice across the continent from New York to San Francisco and back again on a wager. By its terms he must accomplish some seven thousand miles in one hundred and eighty days. He is now twenty-two days ahead of his schedule and expects to reach New York in about three weeks, "walking easily," as he expresses, and winning his wager with more than a month to spare.

SUCCESSFUL?

QUEEN FLIES LIKE A KITE.

Secret Test Satisfactory to the Inventor.

Johnson's Aeroplane Rises Above the Ground.

Public Exhibition Is to Be Given in Few Days.

The "California Queen," the aëroplane being built by Daniel J. Johnson and M. P. Dodge at Chutes Park, was given a secret try-out at 10 o'clock last night in the ball ground, and the inventor and backer say that the experiment insofar as conducted proved an entire success.

The machine was not propelled by an engine, but a rope was attached and the apparatus was pulled like a kite. According to Mr. Dodge, it rose several feet off the ground, first by itself and then with a passenger.

"The test proved to Mr. Johnson and myself that when fully equipped the machine will fly," said Mr. Dodge last last night, "and it only remains for us to make some minor changes, to complete the construction of the engine and to give another private test, which we will do before members of the Aëro Club, when we will be able to demonstrate publicly that our invention is a success.

"As the steam impeller with which the machine will be propelled and operated (entirely a new and original invention, eliminating entirely all the 'whirlpool' action upon the air of the screw propellor,) is not fully completed, a cord was attached at the front of the aërofoil, and two men running and pulling the machine raised the apparatus off the ground between three and four feet in height, and the machine remained in perfect equilibrium for several yards, or, until the men could not keep up the speed necessary to sustain it in the air.

"The machine raised from the ground within thirty feet from the starting point—traveling with a breeze of perhaps three miles an hour, or so slight that it was scarcely perceptible. Returning against this breeze, it left the ground in less than twenty-five feet. William Barra, a lad weighing 130 pounds, was placed in the machine and also raised, showing conclusively to Mr. Johnson and myself that the machine, when fully equipped, 'will fly.'

THE EXPLANATION.

"According to Prof. Langley and other noted scientists—we find that the greatest weight that can be sustained by an aëroplane with one horse power is 200 pounds—a man can only continuously exert about one-tenth of a horse power, and the best he could do by his own effort would be to support and drive through the air a weight of twenty pounds.

"The 'California Queen,' weighing 200 pounds, together with a boy weighing 130 pounds—giving a total of 330 pounds—pulled by two ordinary-sized men, has successfully raised in the air. Therefore if one man can exert one-tenth of one horse power, two men would produce one-fifth of one horse power—and if one-fifth of a horse power will raise 330 pounds a full horse power would raise five times that weight, which would be 1650 pounds.

"The phenomenal result of this experiment is entirely due to the construction and material used in the foils of the machine. These are the deductions we have made and we expect to prove them when we get the Queen to working properly."

NEW AEROPLANE.

PIANO MAN'S INVENTION.

Among the most unique plans that have been offered to bring about scientific flight in a heavier-than-air type of machine in this city, are those of J. Wood Porter, a piano dealer of No. 377 Douglas street. They are so unusual that without seeing the model in operation the idea would seem entirely unfeasable.

The two upper planes are twenty feet in diameter, stationed on rigid oars which reach to the principal foundation of the flyer sixteen feet below. They are constructed very much after the style of a bicycle wheel, having spokes of piano wire run from the center to a hub on each side of the wheel. The center is made of a fine canvas or silk and also protected by a wire frame.

The power to be developed by a steam engine is generated in two fans which appear in the center of the aëronef. They are of a blower type of fan and the blades are expected to cleave the air so rapidly that they will carry the machine forward. The up and down movement is controlled by side planes. In the front of the machine there is one set which can be raised or lowered at will by a lever attachment. Two sets are placed in the rear and on these Mr. Porter depends for the negation of the usual swaying motion accompanying a balloon or usual aëroplane when in motion. One set of the rear planes can be raised while the other is lowered, thus causing complete equilibrium, the inventor asserts.

The steering will be done with a canvas rudder very similar in shape to the ordinary boat rudder. The bottom of the machine is equipped with three wheels, after the pattern of the runners on an iceboat. The center wheel in the rear is stationary while the front wheels, on a sliding axis, glide gradually to the rear when the machine is started on the ground.

The fans, developing a strong air current, force the entire plane forward while the wheels falling back, elevate the front of the machine, which with sufficient momentum is then expected to soar to the skies.

EASTERN BASEBALL.

NATIONAL LEAGUE.

HEAVY HITTING RALLY.

[ASSOCIATED PRESS NIGHT REPORT.]

CHICAGO, July 13.—Philadelphia won today's game in a hitting rally. Errors helped the run getting on both sides. Score:

Chicago, 5; hits, 14; errors, 2.
Philadelphia, 6; hits, 15; errors, 2.
Batteries—Lundgren and Moran; Sparks and Dooin.
Umpires—Emslie and Johnstone.

PIRATES OVERBOARD.

[ASSOCIATED PRESS NIGHT REPORT.]

PITTSBURGH, July 13.—New York took both games of a double-header here today by 7 to 0 and 7 to 4. Scores:

First game:
Pittsburgh, 0; hits, 3; errors, 1.
New York, 7; hits, 11; errors, 1.
Batteries—Leifield, Camnitz and Gibson; Mathewson and Needham.
Second game:
Pittsburgh, 4; hits, 11; errors, 1.
New York, 7; hits, 12; errors, 2.
Batteries—Maddox, Young and Gibson; McGinnity, Wiltse and Bresnahan.
Umpires—Klem and O'Day.

BEATEN BY BUGS.

[ASSOCIATED PRESS NIGHT REPORT.]

ST. LOUIS, July 13.—St. Louis won from Brooklyn today, 3 to 2. Score:
St. Louis, 3; hits, 7; errors, 1.
Brooklyn, 2; hits, 4; errors, 0.
Batteries—Raymond and Bliss; Rucker, Holmes and Bergen.
Umpire—Rigler.

GOES ELEVEN INNINGS.

[ASSOCIATED PRESS NIGHT REPORT.]

CINCINNATI, July 13.—The winning run was forced over the plate in the eleventh inning on a base on balls. Score:
Cincinnati, 2; hits, 5; errors, 2.
Boston, 3; hits, 9; errors, 0.
Batteries—Coakley and Schlei; Dorner, Boultes and Graham.

AMERICAN LEAGUE.

SENATORS ARE UNLUCKY.

[ASSOCIATED PRESS NIGHT REPORT.]

WASHINGTON, July 13.—St. Louis defeated Washington today in two hard-fought games, 3 to 2 and 4 to 3. Scores:

First game.
Washington, 2; hits, 7; errors, 1.
St. Louis, 3; hits, 4; errors, 2.
Batteries—Johnson, Warner and Street; Graham and Blue.
Second game.
Washington, 2; hits, 3; errors, 1.
St. Louis, 4; hits, 9; errors, 0.
Batteries—Smith and Street; Powell, Howell, Waddell and Spencer.

GOES TO A DRAW.

[ASSOCIATED PRESS NIGHT REPORT.]

BOSTON, July 13.—Boston and Detroit each won a game this afternoon. Score:
First game.
Detroit, 6; hits, 13; errors, 0.
Boston, 3; hits, 7; errors, 5.
Batteries—Killian and Schmidt; Pruitt, Cicotte and Corrigan.
Second game.
Boston, 4; hits, 10; errors, 1.
Detroit, 2; hits, 8; errors, 1.
Batteries—Morgan and Carrigan; Summers, Suggs and Schmidt.

AN EVEN BREAK.

[ASSOCIATED PRESS NIGHT REPORT.]

PHILADELPHIA, July 13.—Chicago broke even with Philadelphia in a double-header here today. The score:
First game.
Chicago, 1; hits, 10; errors, 2.
Philadelphia, 5; hits, 6; errors, 1.
Batteries—Manuel and Sullivan, Weaver; Dygert, Plank and Schreck.
Second game.
Chicago, 9; hits, 13; errors, 3.
Philadelphia, 2; hits, 3; errors, 4.
Batteries—White and Sullivan; Bender, Coombs and Schreck.

STILL SLIDING.

[ASSOCIATED PRESS NIGHT REPORT.]

NEW YORK, July 13.—The local Americans failed to keep up the good work they showed against Cleveland on Saturday and were shut out by the visitors, today, 2 to 0. The score:
Cleveland, 2; hits, 9; errors, 0.
New York, 0; hits, 10; errors, 0.
Batteries—Chech and Clarke; Manning and Kleinow, Blair.

STANDING OF CLUBS.

PACIFIC COAST LEAGUE.

	Played.	Won.	Lost.	P.c.
Los Angeles	87	49	38	.563
Portland	85	48	39	.552
San Francisco	87	45	42	.484
Oakland	90	39	51	.433

NATIONAL LEAGUE.

	Played.	Won.	Lost.	P.c.
Chicago	77	45	32	.600
Pittsburgh	78	46	32	.590
New York	78	46	33	.579
Cincinnati	79	43	36	.544
Philadelphia	76	34	40	.474
Boston	76	32	41	.441
Brooklyn	79	31	44	.413
St. Louis	73	25	48	.342

AMERICAN LEAGUE.

	Played.	Won.	Lost.	P.c.
St. Louis	77	45	31	.597
Detroit	77	45	32	.584
Chicago	77	43	34	.558
Cleveland	76	42	34	.553
Philadelphia	74	37	37	.500
Boston	77	34	41	.469
New York	77	29	48	.377
Washington	73	26	47	.373

AMERICAN ASSOCIATION.

	Played.	Won.	Lost.	P.c.
Indianapolis	87	54	33	.621
Louisville	85	49	36	.576
Toledo	87	49	37	.565
Columbus	87	47	40	.541
Minneapolis	79	42	37	.523
Kansas City	71	37	41	.474
Milwaukee	81	37	44	.429
St. Paul	85	29	56	.341

WESTERN LEAGUE.

	Played.	Won.	Lost.	P.c.
Sioux City	77	47	30	.610
Omaha	77	43	34	.558
Lincoln	75	41	34	.547
Denver	61	42	19	.519
Des Moines	78	28	50	.359
St. Paul	82	29	54	.351

EASTERN LEAGUE.

	Played.	Won.	Lost.	P.c.
Buffalo	77	49	31	.559
Providence	68	37	30	.552
Baltimore	71	39	32	.535
Toronto	71	38	33	.488
Montreal	71	33	38	.476
Newark	82	36	45	.453
Rochester	68	31	37	.456
Jersey City	79	37	42	.391

SOUTHERN LEAGUE.

	Played.	Won.	Lost.	P.c.
New Orleans	72	40	32	.556
Memphis	71	39	32	.549
Nashville	66	35	31	.530
Mobile	73	38	35	.521
Atlanta	68	35	33	.515
Little Rock	76	38	38	.500
Montgomery	72	35	38	.479
Birmingham	86	34	44	.353

Buys Big Chief.

BRIGHTON BEACH (N. Y.) July 13. The New Castle stable today sold to Thomas H Williams, president of the California Jockey Club, the three-year-old Big Chief for $12,000. The colt will be raced on the coast this winter.

George Mead Barclay, who at one time was third secretary of the British legation at Washington, has been appointed minister to Persia in succession to Cecil Spring Rice, who is retiring on account of ill health.

Wise Talks
by the "Office Boy"

Be sure you're right then go ahead. Eve never cared a rap for public opinion. I get rapped occasionally because I tread on some fellow's corns, but when in Rome you must not complain if the people have Roman noses. A guilty conscience always did make strange bedfellows and if the other fellow don't like it, he must remember Shakespere's famous saying, "When a dog yelps, he's hit." We never expect to sell all the man's goods that are sold in Los Angeles. We are not jealous. The other merchant has as much right to do business in Los Angeles as we have, but what we do propose to do is deserve the patronage of every man in Los Angeles. And if he trades with the other fellow, that merchant, in order to retain his patronage, must give him honest values and treat him politely and show him he appreciates his patronage. As I said to the old man the other day, "That office Boy of mine is helping my business a lot and I'm in an entirely different business." That's the idea. The old man is paying me and the newspapers to help make Los Angeles a better town. That's pretty generous, isn't it? You've got to keep your business houses up to grade if a tourist city, for every tourist who goes away stung, knocked and your town is soon known as a hold-up town, if you don't.

F. B. SILVERWOOD
Four Stores:
221 So. Spring & Broadway & 6th | Los Angeles
Bakersfield ::: Long Beach

The Maxwell
The most popular car on the market, capable of pleasure vehicles. Prices $1000 and $1250. Model K, 30 H.P. ROADSTER-RUNABOUT-TOURING CAR. Western Branch, 1016-18 S. Main St. Tels.—Home 10762. Sunset Main 8

NO HILL TOO STEEP OR SAND TOO DEEP FOR JACKSON
Runabout, $1000
Touring Car, $1000
Four Cyl., 30 H.P.
Roadster, 36 H.P.
A. W. GUMP & CO.
1110 South Main St.

The Autocar
HOLST BROS., Agents Southern California
R. E. GILLET, Sales Manager
120 East Ninth St. Phone 10
Repair Department in Connection

1909 NORTHERN 19
Call and see new models.
DIAMOND MOTOR CAR CO.
1211 S. Main St., City.
F8002. WM. C. VAUGHAN

FRANKLIN
MOTOR CARS.
4-Cylinder, Air Cooled.
R. C. Hamlin, agent for Southern California. Home B4402, South 908.
1806 South Main street.

Apperson & Northern Cars.
DIAMOND MOTOR CAR CO.
New Location 1211 So. Main St.

PIERCE
W. E. BUSH, So. Cal. Agent
Garage and Repairing
1227-29 SOUTH MAIN.
Home F7901 Main 908
Members A. D. A. of S. C.

REO AND KISSELKAR AUTOMOBILES
LEON T. SHETTLER 633 S. Grand

Ramblers Always Ready
More for the money than any other car of same price
W. K. COWAN, 830-4 S. B'dway

STEAM CAR OWNERS
Should know that we make a specialty of repairing and building all makes of Automobiles and have a shop fully equipped and in charge of expert steam mechanics satisfaction guaranteed.
Prices Lower Than You Have Ever Paid
The Boss Auto Co. 1731 East 9th Street Home F5130

BUICK
WESTERN MOTOR CAR CO.
727-731 So. Olive St.

Tourist
OUR FACTORY OPEN FOR INSPECTION
Come and see us make Steam Car. Main 8
AUTO VEHICLE COMPANY.

Mitchell
Broadway 5410 Main 8
Home B5813
Greer-Robbins Company

Racycle
The world's best bicycle. 427 S. Main
LOS ANGELES

INDEPENDENCE.

FLAGS MINGLE BASTILE DA

French Colony to Celeb "Fourth" Today.

Epoch That Overthrew Ancient Monarchy.

Patriotic Programme Re for the Crowd.

From many masts today, the tricolored, red, white and blue flag of belle France will wave side by side with our own Stars and Stripes, and the French will look with loving pride on their national emblem as they celebrate their fete nationale—the "Fourth of July."

Today will mark the one hundred and nineteenth anniversary of the fall of the Bastile prison, which meant

Jules Viole, chairman executive committee.

Auguste Blanchard, executive committeeman.

Some of the Leaders
of the local French colony, who will have a conspicuous part in today's celebration of the anniversary of the fall of the Bastile.

advent of a republic in the land of the ancient Gauls.

Each year on July 14 this national fete is observed, and today the Goddess of Liberty and La Belle France will stand side by side at Chutes Park, where the celebration is to be held. At 2 o'clock sharp, or, as the French say "a 2 heures precises de l'apres-midi," the programme will open in the pavilion, to be followed by a dinner at 4 o'clock, also to be given at the Chutes, and in the evening a ball will close the day's celebration.

The programme at the park includes addresses in French by Leon Escallier,

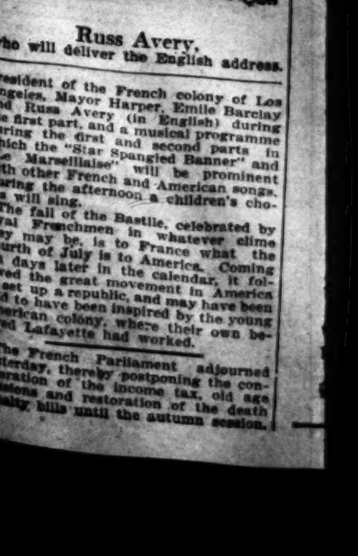

Russ Avery,
who will deliver the English address.

President of the French colony of Los Angeles, Mayor Harper, Emile Barclay and Russ Avery (in English) during the first part, and a musical programme during the first and second parts in which the "Star Spangled Banner" and "La Marseillaise" will be prominent with other French and American songs. During the afternoon a children's chorus will sing.

The fall of the Bastile, celebrated by loyal Frenchmen in whatever clime they may be, is to France what the Fourth of July is to America. Coming ten days later in the calendar, it followed the great movement in America by but a few years, and may have been said to have been inspired by the young American colony, where their own beloved Lafayette had worked.

The French Parliament adjourned yesterday, thereby postponing the consideration of the income tax, old age pensions and restoration of the death penalty bills until the autumn session.

Sports! WATCH FOR BIG SUNDAY SCHEDULE At Chutes Park

INDEPENDENCE.

FLAGS MINGLE BASTILE DAY.

French Colony to Celebrate "Fourth" Today.

Epoch That Overthrew an Ancient Monarchy.

Patriotic Programme Ready for the Crowd.

From many masts today, the triple-barred, red, white and blue flag of la belle France will wave side by side with our own Stars and Stripes, and the French will look with loving pride on their national emblem as they celebrate their fete nationale—their "Fourth of July."

Today will mark the one hundred and nineteenth anniversary of the fall of the Bastile prison, which meant the

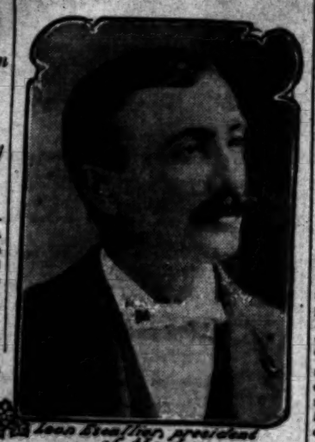

Louis Breslinger, president of the Day.

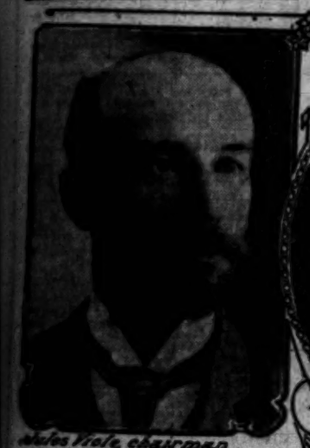

Charles Viole, chairman executive committee.

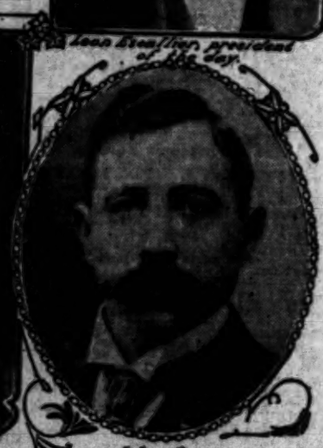

John Castera.

Auguste Blanchard, executive committeeman.

Dr. Daniel Cure.

Some of the Leaders

of the local French colony, who will have a conspicuous part in today's celebration of the anniversary of the fall of the Bastile.

advent of a republic in the land of the ancient Gauls.

Each year on July 14 this national fete is observed, and today the Goddess of Liberty and La Belle France will stand side by side at Chutes Park, where the celebration is to be held. At 3 o'clock sharp, or, as the French say "a 3 heures precises de l'apres-midi," the programme will open in the pavilion, to be followed by a dinner at 6 o'clock, also to be given at the Chutes, and in the evening a ball will close the day's celebration.

The programme at the park includes addresses in French by Leon Escallier,

Russ Avery,
Who will deliver the English address.

president of the French colony of Los Angeles, Mayor Harper, Emile Barclay and Russ Avery (in English) during the first part, and a musical programme during the first and second parts in which the "Star Spangled Banner" and "La Marseillaise" will be prominent with other French and American songs. During the afternoon a children's chorus will sing.

The fall of the Bastile, celebrated by loyal Frenchmen in whatever clime they may be, is to France what the Fourth of July is to America. Coming ten days later in the calendar, it followed the great movement in America to get up a republic, and may have been said to have been inspired by the young American colony, where their own beloved Lafayette had worked.

The French Parliament adjourned yesterday, thereby postponing the consideration of the income tax, old age pensions and restoration of the death penalty bills until the autumn session.

Results at Seattle.

SEATTLE, July 13.—Racing results: Six furlongs: Nagasam won, Blendy second, Taylor George third; time 1:12⅘.

Five furlongs: Anderson won, Fair Annie second, Boll of Brass third; time 1:00⅘.

Mile: Margaret Randolph won, Forest Rose second, Sophomore third; time 1:41.

Seven furlongs: Belle of Iroquois won, Sugar Maid second, The Mist third; time 1:25⅘.

One and one-sixteenth miles: Jack Adams won, Stoney Lee second, Confessor third; time 1:47.

Five and one-half furlongs: Il Tremor won, Von Tromp second, Bannatye third; time 1:06⅘.

Brighton Beach Races.

BRIGHTON BEACH, July 13.—Racing results:

Six furlongs: Half Sovereign won, King Cobalt second, Dreamer third; time, 1:12 3-5.

Five furlongs: Grania won, Short Cut second, Hanonia third; time, 1:00 3-5.

Mile and a sixteenth: Cressina won, Bauclare second, Moonshine third; time, 1:47.

Mile and a sixteenth: Black Oak won, Question Mark second, D'Arkle third; time, 1:46 3-5.

Steeplechase, about two miles: Jimmy Lane won, Prince of Pilsen second, Jim McGill third; time, 3:58

BUMPING THE BUMPS.

BAD DAY FOR GLIDDENITES.

Only Six-Club Teams Retain Perfect Scores.

Syracuse and Rochester Lose Clear Records.

But Six Roadsters Remain in Hower Contest.

[BY DIRECT WIRE TO THE TIMES.]

HARRISBURG (Pa.) July 13.—[Exclusive Dispatch.] After bumping the bumps from Bedford Springs today on a hard schedule, but six clubs retain perfect scores in the Glidden trophy contest, and but six roadsters are letter perfect in the Hower trophy test. The club teams which show perfect slates are those of the Chicago Club, composed of two Haynes and an Oldsmobile; the Rochester Club of three Studebakers, and the Bay State Club of three Marmons; the Columbus Club of three Peerless cars, and the two Buffalo clubs, one of which embraces two Premiers and a Reo, and the other three Pierce cars!

The cars penalized today were the Franklin touring car No. 12 and the Selden car, thus spoiling clear records for the Syracuse team and one of the Rochester clubs.

For the Hower trophy, the roadsters still retaining perfect scores are two Pierce cars, two Stoddard-Daytons, a Reo and a Premier.

The roadsters penalized today were: The Moline, which lost 51 points for motor trouble; the Franklin, which lost 180 points for a broken spring, and Overland No. 190, which broke the frame. Mrs. Shirley's Overland has been withdrawn.

The Studebaker army car created a sensation today, as it led the entire cavalcade from one end of the course to the other.

Andy Anbel's Oldsmobile and Foster's Gabriel Horn Olds came over the route together today at a speedy pace and attracted much attention.

The tourists are being entertained with an informal smoker tonight. Seven hours are allowed for tomorrow's run to Philadelphia.

CRICKET NOTES.

The present standing of the Los Angeles interleague cricket teams, according to the rule laid down by the M.C.C., is:

	Pl.	W.	L.	D.	Pts.	P.c.
Zingaris	7	4	2	1	2	33.33
Marylebones	7	3	3	1	0	
Wanderers	7	3	4	1	—2	—33.33

The percentage of the Pilgrim and Santa Monica teams to date is:

	Pl.	W.	L.	D.	Pts.	P.c.
Pilgrims	2	2	0	0	1	50.00
Santa Monica	2	0	2	0	—1	—50.00

The present standing of the clubs for the Dudley trophy and the championship of Southern California is:

	Pl.	W.	L.	D.	Pts.	P.c.
Los Angeles	1	1	0	0	1	100.00
Santa Monica	1	0	1	0	—1	—100.00

Rhode Island defeated Massachusetts with a score of 172 to 45. Meiklejohn for the victors took 7 wickets for 26 runs.

The Zingaris of Toronto, Canada, who are touring the Eastern States, drew their match with Germantown, time being called before the completion of the second innings. The visitors made 284 and 99 for 4 wickets, to which Germantown replied with 233.

Belmont scored 92 against the Zingaris of Toronto at Elmwood last Saturday, the visitors replying with 201. (Gibson, 54; Sanders, 42, and Wright, 32.)

Vancouver hit up 121 for the loss of only 2 wickets, and then declared. Seattle replied with 60 for 5; when stumps were drawn, the match ending greatly in favor of the British Columbians.

H. Stevens, playing for the Tennyson Cricket Club of Boston, Mass., captured 13 Sir Robert Peel wickets for 8 runs.

The Toronto Zingaris, after hitting up good scores against Germantown, Belmont and Philadelphia, made a poor showing against Merion at Haverford. The home team went in first and made 330 runs for the loss of only 6 wickets, Capt. Evans declaring the innings closed. Toronto then went in and lost 6 wickets for only 82 runs.

Following are the results of the first-class English county teams for the last week:

Yorkshire beat Middlesex at Lord's by 3 wickets.

Kent beat Essex at Tonbridge by 124 runs.

Lancashire won its match against Warwickshire at Birmingham by 5 wickets.

Leicestershire defeated Sussex at Brighton by 6 wickets.

Surrey won its match against Cambridge University at the Oval by 4 wickets.

Somerset lost to Gloucestershire at Gloucester by 6 wickets.

Middlesex beat Nottinghamshire at Lord's by 269 runs.

Worcestershire lost to Surrey at the Oval by 226 runs.

Kent beat Northamptonshire at Gravesend by an innings and 286 runs.

MINOR LEAGUE GAMES.

AMERICAN ASSOCIATION.

Toledo, 6; Indianapolis, 2.
Minneapolis, 2; Milwaukee, 1.
Columbus, 2; Louisville, 1.
Kansas City, 10; St. Paul, 5.

EASTERN LEAGUE.

Baltimore, 3; Jersey City, 2.
Toronto, 1; Buffalo, 0.
Rochester, 5; Montreal, 1.
Providence, 5; Newark, 3.

SOUTHERN LEAGUE.

Memphis, 4; Atlanta, 0.
New Orleans, 3; Montgomery, 4.
Mobile, 4; Birmingham, 3.
Little Rock, 3; Nashville, 3 (13 innings, darkness.)

WESTERN LEAGUE.

Lincoln, 4; Omaha, 2.
Pueblo, 6; Sioux City, 4.
Des Moines, 3; Denver, 7.

Loses 40 Pounds of Flesh in 40 Days.

Rengo, the Great Fat Reducer, Brings Happiness to Battle Creek Woman.

As an ordinary illustration of the wonderful results of "Rengo," mention is here made of the case of Mrs. Ada L. Erskine, who lives at 33 East Main street, Battle Creek, Mich.

Here is her loss in weight, bust and waist measurement:

Before.	After.
Weight—237 pounds	197 pounds
Waist—37 inches	34 inches
Bust—44 inches	40 inches

The following is a letter written by Mrs. Erskine to the Rengo Co. at the end of only 40 days' treatment:

"I can hardly believe my eyes when I look at myself now and realize how fat and unsightly I was not over two months ago. I feel as though I was in a new world, I feel so light and strong. It is all due to Rengo. I started it with little hope that I could ever get thin by it, because I had taken so many other things and failed every time. I did not miss a day while taking Rengo. I guess that was because it tasted so much like delicious candy.

"Every day that I lost flesh I felt myself getting more strength, so that today I can lift a great deal more, can do more work, walk upstairs quickly without getting tired, and do almost everything with the same energy and delight as when I was a girl. I am simply feeling fine, and if I can't do any more than write you this letter, I certainly owe it to you to allow any fat person who wants to place his or her confidence in some one and be reduced, to write to me and find out the truth.

"With lasting gratitude to you and Rengo, I am, yours cordially, Ada L. Erskine."

This same experience can happen to you if you are over-fat. You will be stronger, healthier and happier.

There is nothing "just as good" as Rengo. For sale by all druggists at $1.00 per full sized box, or by mail prepaid, by The Rengo Co., 3257 Rengo Bldg., Detroit, Mich. The company will gladly send you a trial package free by mail, if you write them direct to Detroit; no free packages at drug stores.

For sale and recommended in Los Angeles by Owl Drug Co., 320 S. Spring St., and 5th and Broadway; also Hamburger's and Broadway Department Stores, Western Wholesale Drug Co., Wholesale Distributors.

10c to 19c Embroidery 2 to 6 in 5c yd

"SOMETHING DOING" at The Standard 5th Street Store BROADWAY PATTERN COR. FIFTH ST.

Store Closed All Day Saturday During July and August

Great Reorganization Sale

More Wonderful Bargains for Today

Don't Miss Any of These Extraordinary Offerings

Men's 75c Golf Shirts Today

A new lot just received of the famous Ferguson-McKinney Shirts. Every man knows what these shirts are, how perfectly cut, how carefully made and how thoroughly they are finished. Handsome new summer designs in various light and dark shades; pretty effects in stripes, checks and plaids; materials are fine madras and percale; all sizes; regular 75c shirts 50c

$3.50 7½x9 Foot Ingrain Rugs $1.98

A special for today only; these handsome new rugs at almost half price; heavy quality; pleasing new colors and designs; every one of them excellent value at $3.50; Reorganization Sale price $1.98.

$1.50 Ruffled Swiss Curtains 75c

Nothing prettier or more pleasing for summer curtains; made of pretty dotted, figured and striped swiss muslin; 40-in. wide; 2½ yds. long; finished with good full ruffles; regular $1.50 half price today, 75c a pair.

Manufacturers' Sample Line of Boys' Clothing

Prices 40 Per Cent to 50 Per Cent Less Than Regular. All Wool Suits, Norfolk, Buster Brown, Russian Blouse and Sailor Styles. Savings That Will Interest Every Discriminating Parent.

We were very fortunate in securing this lot of high grade clothing; comprising the entire sample line of a manufacturer of national renown. One whose garments are noted for superiority of tailoring, fit and finish. These were made with unusual care. All of them samples—which means the best of any manufacturer's output. They are particularly choice, crisp and new, representing all the latest shades in brown, olive-grey, blue and mixtures. Perfectly tailored and finished; every one of them an extra value at the prices they were made to sell at. Save half today.

All Boys' $4 Suits Now at $1.98

Boys' $6 Suits at $3.48 Boys' $10 Suits at $4.98

$2.48 Bathing Suits $1.95

Own your own bathing suit. Big sale today that affords an opportunity for genuine economy. Fine brilliantine suits in blue and black; dainty styles, with wide sailor collar and tie; others trimmed with fancy braid; white and black mixtures low neck and short sleeves; full bloomers; gathered skirts, buttoned to waist; $2.50 suits at $1.95.

$5 Bathing Suits $3.69

Made of fine serge, brilliantine and panama; some button in front, others on side; smartly trimmed with braid; polka dot folds and large collars; round or square neck; regular $5.00 values at $3.69.

Long Kimonos

Values to $2.00 Tuesday 95c

Hundreds of kimonos to go in the Reorganization Sale at half and close to half price, less than cost of material; loose fitting styles, made of fine lawn; nicely trimmed with bias folds, ruffles and buttonhole stitching; others trimmed with ruffles and fancy collar; carefully finished; a wealth of pretty colors and designs; all sizes; regular values to $2.00. Sale price Tuesday:

95c

When you eat toasted corn flakes you may as well get all the benefit of experience in making and of purity, cleanliness and quality in the product.

Quaker Toasted Corn Flakes

(10c a package)

looks best, tastes best, is best.

The Quaker Oats Company

NOTE: You can breakfast a family for a week on Quaker Oats for the cost of one lamb chop. Healthful economy.

We'll Buy One Package. Then You'll Know

The best way to know **Mapl-Flake** is to use it. So we offer to buy the first package, to let the food itself show you how much you've missed. Let us do it now.

These are not good days for fad foods. Hot weather is the time for whole wheat.

Wheat is the food of the ages. The time will never come when other cereals can take the place of wheat.

It is doubly important now, because it produces the minimum heat. And it gives the maximum nourishment.

Heat-producing foods, in summer, should be sparingly employed. At least one meal a day should be **Mapl-Flake** and fruit. Comfort and health demand it.

But wheat uncooked would be indigestible. And wheat half-cooked would only half digest.

The particles must be separated by a fierce heat so the digestive juices can get to them.

Else part of the wheat goes to waste. Worse than that, it ferments and causes digestive disorders.

Even mere economy requires that the wheat be prepared in the proper way.

So we spend 96 hours to make **Mapl-Flake**. It could be prepared, as some flakes are, in 18 or 20 hours.

We steam-cook the wheat for six hours. Then we cure it for days—a partial digestive process.

Then we flake each separate berry so thin that the full heat of our ovens can attack every particle.

Then those thin flakes are toasted 30 minutes in a heat of 400 degrees.

And the wheat is cooked in pure maple syrup, to give it that enticing flavor. We want children to like best the food that is best for them. So do you.

So we make this perfect food more delicious than any inferior food. Those who eat it once never will go without it.

One Package Free

Mapl-Flake itself can tell you more than words can tell about it. So we ask you to try it, at our expense, rather than have you delay.

Don't let other children have better food than yours. Learn what **Mapl-Flake** means to them.

Just send us this coupon—now, before you forget it. We will then send you an order, good at your grocer's, for a full-size package free.

See if it's as good as we say.

Cut Out This Coupon

and mail it to the Hygienic Food Co., Battle Creek, Mich.

I have never used Mapl-Flake, but if you will send me an order on my grocer for a 15c package free, I shall be glad to try it.

Name _____

St. Address _____

City _____

YELKO

Makes Perfect Pastry Without Eggs or Baking Powder

Quicker, simpler, surer and cleaner.
And at half the cost.
It's a pure vegetable compound—always ready for use—always fresh and efficient.
Just use it like you would eggs and baking powder.
A 25c can of "Yelko" will go as far as 50c worth of eggs and baking powder, to say nothing of the saving of work and worry. It makes the most delicious pastry you ever ate.
Live grocers sell it.

The Potter

SANTA BARBARA, CAL.

July 16, 17 and 18, 1908

Fifth Annual Lawn Tennis Tournament

Special round trip rate of one and one-third fares.

Classified Liners.

Classified Rates: The rate for insertions of "want" ads in The Daily Times is 1c per word for each insertion; in the Sunday issue 1½c per word, each insertion; minimum charge 25c; except under the following classifications the rate for each is 10c per line, minimum charge 25 cents: "Society Meetings," "Personals," "Special Notices," and "Baths and Massage."

"Liner" (classified) advertisements for Sunday insertion received over the counter or by telephone after 11:30 o'clock Saturday nights will be inserted under heading "Too Late to Classify."

Sunday real estate advertisements, to be classified properly, must be in The Times office before 10:30 o'clock Saturday nights. Rate 1¼ cents per word.

The Sunday circulation of The Times exceeds 77,000 copies, and more "liners" are regularly printed in its columns than in the five other Los Angeles newspapers combined.

Telephone your want advertisements. Ring up "The Times" any time of day or night and secure prompt and careful attention.

The Times cannot guarantee accuracy or assume responsibility for errors of any kind occurring in telephoned advertisements.

THE TIMES will not be responsible for more than one incorrect insertion of any advertisement ordered for more than one time.

Advertisers should retain receipts given by The Times in payment for "Liners," as no mistakes can be rectified without them.

SPECIAL NOTICES—

SUNDAY REAL ESTATE LINERS—Classified real estate advertisements for insertion in THE SUNDAY TIMES must be in the office not later than 10:30 o'clock Saturday nights. Other "want" advertisements for Sunday issue will be taken over the counter until 11:30 p.m.

The great volume of liners printed in The Sunday Times, numbering regularly over 1500 announcements, makes this regulation absolutely necessary in order to get the big Sunday issue out on time.

CEMPOOLE—
$5 TO $10
CLEANS THEM OUT.
2½ years' experience in Los Angeles. Ask your neighbor about us; 4 tanks; no waiting. LOS ANGELES SANITARY CO., 52046 Temple.

TO THE LADIES—PLEASE CALL AND SEE samples of Parisian and oriental hand-painted lace yokes, collar and cuff sets, waists and robes; any color painted to order. Hours 10 a.m. to 5 p.m. SASAKURA, studio 612, Blanchard Studio Bldg., 225 S. Broadway.

HEALTH AND BEAUTY—
How to Be Beautiful.
Call or write and see the celebrated M. Ella Harris. Special home treatment for removing wrinkles, freckles and restoring youthful contour. M. ELLA HARRIS INSTITUTE, Fisher, 632½ South Broadway.

CEMPOOLE—
IF YOU WANT GOOD WORK AND PROMPT ATTENTION, CALL US. OUR FOREMAN IS A PLUMBER AND KNOWS HOW! TO LOADS! CLARK & CRESSWELL-RED CROSS SANITARY CO.—MAIN 8925. 59004.

WHY USE INJURIOUS HAIR DYES, WHEN you can restore the natural color of the hair with Gray-no-More, a permanent cure for dandruff and baldness. 830 S. HILL ST., near Hamburger's new store.

DESPOOLS CLEANED OUT—WE TAKE out over 500 gallons of refuse; can't be done other company at same price. IMPERIAL PUMPING CO., 1311 W. 20th. Home 23040, West 4206.

ANNOUNCEMENT — ORIGINAL TALLY-HO stables, 308 N. Broadway. Fine saddle horses, finest livery in city; calling broughams, funeral carriages, tally-ho parties, automobiles.

CALIFORNIA STEAM CARPET CLEANING WORKS cleans, dusts, refits, sews, relays, stores. 229 E. 6TH ST. Main 74. Broadway 74.

LET ME DO YOUR FURNITURE MOVING with team and large hay wagon for $4 a day; 3 hours' work. Phone E4168. West 1424.

FEATHER PILLOWS RENOVATED AT ACME FEATHER WORKS, 758 San Pedro. Phone Sunset main 1168, Home 8645.

BORDER FREE WITH 5c WALL PAPER, in combination, Walter, 627 S. Spring. F1626.

LACE CURTAINS LAUNDERED BY HAND. West 391. Home B4719. MRS. HEATH.

SOCIETY MEETINGS—

CANADIAN CLUB MEETING, FRATERNAL Brotherhood Hall, 545 S. Figueroa st., at 8 p.m., opening of "The Great Register." 14

PERSONAL—
Business.

PERSONAL—
BYRON STANLEY,
THE WORLD'S WONDER
IN
PSYCHIC,
HAS RETURNED.
If you wish reliable advice consult STANLEY on past, present and future.
LOW FEE TO ALL.
50c—75c—$1—$1.50—$2.

If you have no one in whom to confide, no one to advise you; if your heart and brain are heavy with a load of care, sickness going among friends or family, unsettled, weary, heart indifferent; if you wish to buy or sell, to change location, consult without fear and doubt this wonderful seer. He will lift your burden, bring back hope to the weary, and peace to the afflicted mind.
THE NAME STANLEY A DOUBLE GUARANTEE.
No fee in advance; no questions asked.
HOTEL LEROY, 424 SOUTH HILL ST.
Hours 9:30 to 5:30. Not open Sunday.

To receive this reading you must cut this ad. out and bring it with you. 15

PERSONAL—PROF. W. E. KING, PROF. W. E. KING, 247 SOUTH HILL STREET—247. ASTRAL DEAD TRANCE, SPIRIT PHYCHIC SEER.
READINGS, 50c—$1—$2.
To receive the 50c reading you must cut this advertisement out and bring it with you. He gives dates, facts and figures, reliable and important advice and information on all matters of interest in business transactions, law suits, contests, mortgage, sale, divorces, deeds, mortgage, claim, speculations and all financial difficulties, affairs of the heart or love affairs, settles lovers' quarrels, tells if the one you love is true; also date of marriage, restores lost affection, peace and confidence to lovers and discordant families; gives you full control over the mind to dominate the one you love; also those you meet, and how to make a person at a distance think of you. Readings daily and Sunday, 10 to 8. Parties called to his own home.
247 SOUTH HILL STREET—247.
1ST. SECOND AND THIRD STS.
NEAR ANGEL'S FLIGHT.
PROF. W. E. KING.
PROF. W. E. KING. 16

PERSONAL—
MADAM KARMA.
MADAM KARMA.
MADAM KARMA.
ASTRAL DEAD TRANCE PSYCHIC.
WITHOUT ASKING ONE QUESTION.
BEFORE YOU UTTER A WORD.
Karma gives names, dates, facts, figures. Tells you of loved ones, living or dead. YOUR SECRET TROUBLES, the cause and remedy, in fact, tells everything. Locates absent ones, overcomes your rivals and enemies. Gives infallible advice on all affairs of life, including business, health, changes, travel, patents, financial troubles, love, courtship and marriage.
To receive the 50c reading you must cut this advertisement out and bring it with you.
Hours—10 to 8; Sunday and daily.
HOTEL MILTON, parlors 17-18-19.
139 SOUTH BROADWAY—SIGNS.
NO SIGN, WALK IN.
MADAM KARMA.
MADAM KARMA.
MADAM KARMA. 14

PERSONAL—
MRS. MASSON,
the noted palmist of London, Eng., may be consulted at
222 S. SPRING ST. (Suite 17.)
by those desiring careful, conscientious and reliable hand readings from one of the foremost palmists of the day.
Investments, changes of business, losses and gains, lawsuits, deaths, marriages, separations, and, in fact, all that life holds for you is plainly written in your hand; it is simply a question of correct interpretation.
HIGH-CLASS PATRONAGE SOLICITED.

PERSONAL—
THE WORLD'S GREATEST
ASTRAL SEER AND PSYCHIC,
MILBURN.
When considering a psychic consult the best. Milburn is the acknowledged leader of them all. Permanently located in Los Angeles. He advises you with a power higher than human. He brings sunshine and success in your life, telling you how to overcome enemies and obstacles. Work guaranteed. 423 W. SIXTH ST. Hours 10 to 4, daily and Sundays. 18

PERSONAL—JOHN SLATER, CIRCLE TONIGHT, 8:15, Ebell Hall, 545 South Main st. Tests to all. Private readings daily, 10 to 4. The CHULA VISTA, 317 W. Third st. 13

PERSONAL—LADIES, USE DR. LA FRANco's Compound; safe, speedy regulator, 5c; druggists or mail; booklet and testimonial free. DR. LA FRANCO, Philadelphia, Pa.

WANTED—
Help, Male.

WANTED—HANSEN EMPLOYMENT AGENCY, 204 E. Second st. Phones A4569, Main 282. Bridge carpenters, $3 day; quarry men, $2.50 to $3 day; stone cutter, i that can sharpen tools, $2.50 day; man and wife, dairy, $40 mo. and house, fuel and milk; carpenter, $3 day, come early; milker, 15 cows, $30 month; floor layer, $3.50 day; candy maker, $15 week; Jap boys, $25 month; many other jobs. 14

WANTED — TRIMBLE'S EMPLOYMENT AGENCY, 208 S. Los Angeles st. Main 5017, A5649. Brick burner, $4 up; floor layer, $3 up; married man, fruit ranch, $40 and house; teamster, railroad grade, $1.75; irrigator, $35 etc.; scraper teamsters, $30 etc.; ranch foreman, $60 etc.; dump wagon drivers, $2; carpenter, 25c hour; horseshoer, $3.50 etc., etc. 14

WANTED—FOR U. S. ARMY, ABLE-BODIED, unmarried men, between ages of 21 and 35, citizens of United States, of good character and temperate habits, who can speak, read and write English. Men wanted now for service in Philippines. For information apply to RECRUITING OFFICER, 113½ N. Main st., Los Angeles, Cal.

WANTED—CHAUFFEUR, SINGLE, ABSOlutely temperate; must be experienced mechanic and driver of large cars; first-class room and board furnished; private garage; full particulars. Give phone number. No others need apply. Address PPO, box 132, TIMES OFFICE.

WANTED — STENOGRAPHER. YOUNG man, capable, sober and intelligent. Good place. First-class wages. Address, stating age, experience and references, also wages expected to start with. "CORPORATION," box 172, TIMES OFFICE. 14

WANTED—GROCERY SOLICITOR OF NEAT appearance, capable of calling on high-class trade; a splendid proposition also to produce results; good place for a good man; also references required. Address A, box 49, TIMES OFFICE. 14

WANTED—SALESMEN TO HANDLE EXclusive lines of office accessories; also jobbers; good commissions; no experience necessary. Call between 4:30 and 5 p.m. ROOM 176, 254 S. BROADWAY. 16

WANTED—10 HOUSE-TO-HOUSE CANVASsers to sell new staple; specialty that people have been wanting for years; no talking; show it, sale is made; good profits; exclusive territory. Call forenoon, 1248 S. FREMONT AVE. 14

WANTED—SUCCESSFUL SALESMEN WHO can sell lines to drug physicians; security required; exclusive territory. Call 12 to 1, or 4 to 5, today. WILLIAMS & WILLIAMS, 439 S. Broadway. 14

WANTED—MEN WITH PERMANENT home in Los Angeles, who desire to make a liberal income by devoting a few hours of your time in the day or evening. Address XW, box 25, TIMES OFFICE.

WANTED—A MAN FOR OFFICE WORK and waiting; experience unnecessary; owner will teach the business. This is a snap for the right man. Call after 8:30 a.m. see MR. BOYLES, 509 Germain Bldg. 14

WANTED—10 YOUNG MEN, HUSTLERS, for city work; must be good talkers and not afraid of work; fine inducements for hustlers; see MR. HOFF, 614 H. W. Hellman, Tuesday morning.

WANTED—I MADE $50,000 IN 5 YEARS IN the mail order business; began small; will show you how to do the work. Send for particulars. MANAGER, box 842A, Lockport, N. Y.

WANTED—STOVE MAN, WHO CAN SET stoves and connect with gas and water pipe; inexperienced men need not apply. OVERELL'S, corner Seventh and Main sts.

WANTED — MAN TO LEARN MINING brokerage business; good pay; no soliciting or capital required. T. W. M'GOVERN, 823 Market st., San Francisco, Cal. 14

WANTED — SWEDISH BAKER; GOOD place for right party. SWEDISH EMPLOYMENT BUREAU, 641 Chamber of Commerce, 130 S. Broadway.

WANTED—WELL-APPEARING, EXPERIenced solicitor; exceptional proposition; good money for right party. Apply afternoons, 526 GROSSE BLDG. 15

WANTED—SOLICITORS, STEADY MEN only, who are capable of earning $25 per week. 434 SAN FERNANDO BLDG. Call 10 to 12. 14

WANTED—LEADING MAN, IRISH COMEDIAN AND HEAVY MAN, MUST BE GOOD SINGERS. N. Y. DRAMATIC AGENCY, 517 S. BROADWAY. 14

WANTED—TEACHERS, ELIGIBLE FOR CERTIFICATE IN CALIFORNIA SCHOOLS. NO ADVANCE FEE. THE FISK TEACHERS' AGENCY, DOUGLAS BLDG., 257 S. SPRING ST.

WANTED—MIDDLE-AGED SOLICITORS OF ability and hustle; able to earn $25 per week. Call 8:30 to 10:30. Room 410, 424 S. BROADWAY. 14

WANTED—GOOD, ENERGETIC HUSTLER with good blacksmiths' supplies in city; reference required. Address A, box 115, TIMES OFFICE. 15

WANTED—ADVERTISING SOLICITOR FOR religious publication; easy work; salary or commission; state experience. Address A, box 114, TIMES OFFICE. 14

WANTED—FIRST-CLASS CARPENTERS. Call 1640 SHATTO ST., next street south Sixth st. Take W. Seventh st. car to Union. Call this morning between 6 and 9 o'clock. 14

WANTED—CARPENTER. STEADY WORK. pay $300 cash and $25 per month to pay for a new 8-room bungalow, call 1361 EAST PLACE. West 5727. 14

WANTED—MAN TO BUILD GALLOWS frame for shaft; if can run hoist, $3.50 day. Realty TRIMBLE'S EMP. AGENCY, 208 S. Los Angeles.

WANTED—2 ALL-AROUND CARPENTERS at Glendale. Get off at Burchett st., go west 2 blocks. Inquire for BEAL, in afternoons. 16

WANTED—TEACHERS, NORMAL OR COLLEGE GRADUATES. FISK TEACHERS' AGENCY, DOUGLAS BLDG., 257 S. SPRING ST.

WANTED—A QUICK, INTELLIGENT BOY to learn hardwood floor laying; salary. Apply JNO. A. SMITH FLOOR CO., 619 S. Olive st. 14

WANTED — 25 GOOD SOLICITORS; NEW propositions; nothing to sell; city and country. 501 CHAMBER OF COMMERCE BLDG. 14

WANTED—FIRST-CLASS FINISHING CARpenter. Call at 1424 WRIGHT ST., between 8 and 9 this morning. 14

WANTED—PATENT PRESS FEEDER. INquire W. P. JEFFRIES CO., printers and engravers, 117 Winston st. 14

WANTED — EXPERIENCED SOFT-SHIRT operators on power machines. COOPER-DREW SHIRT CO., 260 E. Los Angeles st. 14

WANTED — DRUGGIST, LICENSED, elderly, light work. SIXTH AND MAPLE AVE. 14

WANTED—2 REGISTERED PHYSICIANS; good salary; no traveling; short hours. 740 S. MAIN ST.

WANTED—MAN TO CARE FOR YARD IN exchange for rent of 2 room furnished house. 633 S. UNION. 14

WANTED — FIRST-CLASS BLACKSMITH and mechanic to work in the city. Call at 421 BRYSON BLK., 8 to 9, this morning. 14

WANTED—A CESSPOOL DUG. CORNER Santa Rosa and Alameda sts., Altadena. Call early. O. W. BUTLER, builder. 14

WANTED—MAN COOK, WIFE FOR DISHwasher, for mountains. Call 7 a.m. BROADWAY EMP. OFFICE, 316 S. Broadway. 14

WANTED—MAN TO WASH BOTTLES AND do general work around bottling works, $6 to start. 133 GAREY ST. 14

WANTED—PORTER FOR CARPET DEPT. Apply LYON-M'KINNEY-SMITH CO., 252 S. Broadway. 14

WANTED—AT ONCE, GOOD, LIVE MEN for canvassing; must be hustlers. J. BAKER, 30 W. Colorado st., Pasadena.

WANTED—ONE GOOD PAINTER. LEIGH THORNTON, 831 N. Boylston. Phone Temple 431.

WANTED—PLUMBER TO DO THE WORK in a new house. 807 E. MAIN ST., Alhambra. 14

WANTED—MAN FOR LIGHT WORK; SEcurity required. Call ROOM 4, 539½ S. Spring.

WANTED — JAPANESE BUDDHIST EMployment. Main 3289, A3274. 18

WANTED—FIRST CLASS OPERATOR ON pants. SCOTCH TAILORS, 230 S. Spring. 14

WANTED—
Help, Male.

Note—Applicants for positions are advised not to enclose original recommendations in answer to ads. Send duplicates only.

WANTED—
HUMMEL BROS. & CO.,
A strictly first-class agency.
All kinds of help promptly furnished.
Your orders solicited
115 E. SECOND STREET.
Between Main and Los Angeles sts.
Largest and best equipped office on the Pacific Coast.
SUNSET MAIN 929.
HOME EXCHANGE 929.
Plumber, beach, $3; engineer for oil fields, $90; blacksmith, city, $2.50; house carpenters, country, $3, $3.50; camp blacksmith, $2 and found; egg candler, $12 week; men to cut apricots, 15c box; miller, flour mill, $100; cooper, $4.50; man and wife, ranch and cook, $55 etc.; ranch hands, $30, $35 etc.; milkers, $35, $40 etc. 14

WANTED—
JAPANESE
Main 6763. HAMA, F5820.
EMPLOYMENT OFFICE,
403 South Grand ave., L. A., Cal.
We select very carefully, and promptly furnish all kinds of help—cooks, waiters, porters, janitors, gardeners, house cleaners or ranch hands, by day, week or month. Satisfaction guaranteed. 13

WANTED—
JAPANESE.
Main 6763. HAMA. F5820.
EMPLOYMENT OFFICE.
202 S. Grand ave., L. A., Cal.
We select very carefully, and promptly furnish all kinds of help—cooks, waiters, porters, janitors, gardeners, house cleaners or ranch hands, by day, week or month. Satisfaction guaranteed. 20

WANTED—JAPANESE.
PACIFIC EMPLOYMENT BUREAU,
Largest and most popular agency,
327 W. Sixth st., Los Angeles, Cal.
House cleaning department.
Window cleaning department.
'Phones—Home F1078, Main 1714.
General labor contractors. Every department insures responsibility. 14

WANTED—
JAPANESE EMPLOYMENT AGENCY,
420 W. Sixth st. Home F5253, Main 2764.
COOKS, WAITERS, PORTERS.
Ranch hands, house and window cleaners.
14 HOUR OR DAY CONTRACT.

WANTED—
Help, Male and Female, Investment Required.

WANTED — RELIABLE, WIDE-AWAKE man to take half interest in a good, legitimate, old-established HAY st. business, who can invest $500; with services; this will clear you $125 a month; easy to learn, clean, agreeable work; no experience necessary, as owner will teach you the business; want good, steady man; this is genuine. 427 DELA BLDG. 14

HAVE FINE OPENING FOR ENERGETIC man that is desirous of advancement and can invest $275 in old established light manufacturing business that will clear you $100 month; no experience required, as owner is practical man. Call 235 SOUTH HILL ST., Room 1. 14

WANTED—SUCCESSFUL SALESMAN OR saleswoman only, for best and quickest selling high-grade article to business men; must have references and $50 cash; can clear $200 per month. Call 3 to 4 o'clock today, or write WILLIAMS & WILLIAMS, 439 S. Broadway, Los Angeles. 14

WANTED—RELIABLE MAN TO TAKE REtiring partner's interest in the oldest established exchange and business chance office in the city. COMMERCIAL EXCHANGE, room 7, 244½ S. Broadway. 14

WANTED—MAN FOR MANUFACTURING, $10 to $15 per week and profits. Must buy small amount of stock. Room 7, 244½ S. BROADWAY. 14

WANTED — REGISTERED OPTOMETRIST with $2000 to buy half interest in a well paying and old established business. Address X, box 130, TIMES OFFICE.

WANTED—
Help, Female.

WANTED—COMPETENT STENOGRAPHER and double-entry book-keeper; one with experience in printing, publishing and knowledge of same qualifications at newspaper work preferred; permanent place if satisfactory; state reference, salary expected and last place of employment. Address P, box 123, TIMES OFFICE. 14

WANTED—FAMILY WAITRESS, AL AUG. 10, $35; general housework, $25, $30, $35; chambermaids and waitresses, hotels and restaurants; many kinds of work in the city. Y. FRANK, 131 S. San Pedro st.

WANTED—STENOGRAPHER AND TYPEwriter; light work; small salary. Call 8 a.m. today, 175 N. SPRING, room 28. 14

WANTED—SHIRT FINISHER AND BODY ironer. Apply ready for work. CALIFORNIA LAUNDRY CO., 337 E. First. 14

WANTED—GIRL, 15 TO 18, FOR HELP IN general housework; must be neat and willing. Phone WEST 5404.

WANTED—A WAITRESS OR WAITER; none but experienced need apply. Call 700 E. FOURTH ST. 14

WANTED—A GIRL FOR GENERAL HOUSEwork, neat and clean. Apply at 1740 WESTMORELAND BLVD. 14

WANTED—MIDDLE-AGED WOMAN TAKE care children, good home; small wages. Call mornings, 320 STANFORD AVE. 14

WANTED—6 GIRLS OR WOMEN TO GO TO Santa Ana to pick apricots at once. For information call Sunset EAST 1296. 14

WANTED—A WOMAN TO DO HALL WORK and assist with chamber work in small hotel. F2123, MAIN 290. 14

WANTED—BUTTONHOLE MAKER. ALSO pants operator. SCOTCH TAILORS, 230 S. Spring. 14

WANTED — A GIRL TO DO A SMALL amount of chamber work for her room. F2019, Main 2990.

WANTED—GIRL FOR GENERAL HOUSEwork, $30. 340 MARKHAM ST., Pasadena. 14

WANTED—COMPETENT GIRL FOR GENeral housework; family of 3 grown-up persons; who can take care of themselves, but appreciate neatness and intelligence; permanent if satisfactory. Telephone today HOME C9419. 14

WANTED—ARM WAITRESSES, $7, $ AND $9; hotel waitress, $25; hotel chambermaid, $25 fd.; linen-room girl, $20 fd.; man and wife, cook, $65; housekeeper, $30 to $35. BROADWAY EMPLOYMENT OFFICE, 316 S. Broadway. 14

WANTED — 6 CHORUS GIRLS, GOOD HEAVY WOMAN AND SOUBRETTES. LOCAL MUSICAL COMEDY. CALL 10 A.M. N. DRAMATIC AGENCY, 517 SOUTH BROADWAY. 14

WANTED—FIRST-CLASS EXPERIENCED stenographer; must be thoroughly familiar with all office work. Apply THE COMPANY OF PUBLIC STENOGRAPHERS, 327-8-9 H. W. Hellman Bldg.

WANTED—FIRST-CLASS EXPERIENCED cook, $40; family cook, city, $40, $35 and $30; house girl for ranch, $25; house girl, Duarte, would take woman with a child, $25; cafe waitress, $9; tray woman, hospital, $25; night lunch girl, Merced, $25; pantry woman, etc., San Bernardino, $25; ranch cook, 7 men, $30; house girls, $20; chambermaid, $25; many girls wanted to assist. HAWLEY & FORGRAVE, 238 S. Broadway. 14

WANTED — FAMILY COOK, CITY, $40; general housegirl, Arizona, $40, employer here; second girl, $25; infant's nurse, beach, $30; chambermaid, $25 and found; hotel waitresses, $25 and $30; general housegirls, $20 to $25. HENDERSON EMPLOYMENT AGENCY, 435 S. Broadway. 14

WANTED—
Help, Male and Female.

WANTED — LARGEST JAPANESE EMployment and house cleaning company. Phones Home F6201, Bdwy. 2567. F. IWASAKI, 311 W. Eighth st.

WANTED—FOR RANCH, SAN DIEGO CO., married couple; man for general farm work; wife to cook; references required; permanent position to right parties. Apply 1135 S. OLIVE ST., 1 to 4 p.m., Tuesday. 14

WANTED—20 PER CENT. TO THE FIRST 25 solicitors; ladies and gentlemen, to sell beach extension tickets. Well advertised. identification guarantee required. 407 DELA BLDG. 18

WANTED—MAN TO DO COMMON WORK and care for horses on farm, wife to board husband and owner; situation permanent, state compensation. M. C. KELLEY, San Dimas. 16

WANTED—FOR ALL COLORED HELP, male and female, telephone BROADWAY 1236. Office 317 San Pedro st.

WANTED—MAN AND WIFE TO TAKE full charge of employment agency. Address P, box 115, TIMES OFFICE. 16

WANTED — AMATEURS FOR FRIDAY night. Call or address manager of FISHER'S THEATER. Prizes to all.

WANTED—
Male or Female Help. (Instruction Course.)

WANTED—YOUNG MAN, ECLECTIC STEnographer, register for positions free. ECLECTIC BUSINESS COLLEGE, 1013 S. Main. 14

WANTED—
Help, Male and Female. (To Learn Trades.)

WANTED—YOUNG MEN BETWEEN THE ages of 18 and 25, are taught to operate the linotype machine at THE TIMES LINOTYPE SCHOOL, corner San Fernando and College sts., Los Angeles. Good operators are in demand in every section of the country, and the pay is above the average. It is possible to learn in from three to six months. Apply to SCHOOL ROOMS, for terms.

WANTED—19 JOBS GOING AT PRESENT. Electricity, plumbing, bricklaying taught in few months; tuition back after 2 months; advanced students paid wages. Free catalogue. INTERNATIONAL SCHOOL AND CONTRACTING CO., 130-136 E. Ninth, L. A.

WANTED—LADIES LEARN BEAUTY CULture; no profession pays like this. FLORENTINE HAIRDRESSING—COLLEGE, the big Broadway Beauty School, entrance 327 Mercantile Place. Manicuring and hairdressing, 15c.

LADIES, LEARN BEAUTY CULTURE. Hair dressing and hair manufacturing. Macdonald's College offers advantages superior to all others. Free hairdressing in college 208 MERCANTILE PLACE, Corner Spring. 13

WANTED—
Situations, Male.

WANTED—POSITION BY YOUNG MAN with general office experience. Best recommendations, small salary until ability shown. Phone A7908 or address R. A. SCHELL, 410½ W. Temple st. 14

WANTED—POSITION BY ENERGETIC, RELiable man, accountant, shipping clerk, office man, or outside work. Security bond and best of reference. Address A, box 145, TIMES OFFICE. 14

WANTED—JAPANESE BOY WANTS THE situation to do general work in bar or hotel; well recommended, long experience. HARRY HARASAKI, 126 N. San Pedro st. 14

WANTED — POSITION, BOOK-KEEPER, stenographer, telegraph operator or cashier; any kind of office work. Address A, box 13, TIMES OFFICE. 16

WANTED—GOOD JAPANESE BOY WISHES situation as a cook, or take care of garden; speaks English; has references. 722 S. GRAND AVE. Main 4920, F5764. 14

WANTED—POSITION BY YOUNG MARried man, experienced solicitor, collector and office work. Will accept anything. Address A, box 89, TIMES OFFICE. 14

WANTED — POSITION, FIRST - CLASS ranch foreman, dairy or livestock. Speak good Spanish. Would go to Mexico. Address P. O. Box 783, SANTA MONICA, CAL. 15

WANTED—YOUNG MAN (21) WANTS work in mining district, Goldfield preferred. Will pay fare. Address A, box 156, TIMES OFFICE. 15

WANTED—A YOUNG MAN 10 YEARS' EXperience in plumbing, gas fitting and tinning, wants position city or country. Address W, box 107, TIMES OFFICE. 14

WANTED—JAPANESE LABOR CONTRACTor, all kinds of farming or company work; can furnish large number with good men. JAMES SHIMA. Phone A8940, Main 8594. 14

WANTED—GOOD, EXPERIENCED JAPAnese boy wants a position in family, cook and general housework. KODAMY, 223 S. Hill st. 14

WANTED—SITUATION BY GOOD, RELIable man, handy work of any kind; good reference. Address A, box 123, TIMES OFFICE. 14

WANTED—GOOD EXPERIENCED JAPAnese wishes position in private family; also will do housework and care of yard. FRANK, Main 6129, F1698. 17

WANTED—YOUNG MAN WOULD LIKE TO work a couple of hours evenings in exchange for room. Address Y, box 148, TIMES OFFICE. 14

WANTED—BY GOOD MECHANIC, HOTEL position, carpenter, electric lights, hang paper, tint, etc. Main 2680. Room 10, BROXBURN. 14

WANTED—YOUNG MAN, 18, WANTS EMployment, store or office; lives home; references. Address A, box 74, TIMES OFFICE. 14

WANTED — EXPERIENCED JAPANESE gardener wants position to take care of lawn and flowers. Write to IKE, 1048 Arapahoe st. 18

WANTED—CARPENTER DESIRES CONtract; best reference. HARRY JANSEN, 1333 So. Hill. Broadway 3147. 15

WANTED—POSITION BY JAPANESE AS cook & housework; served willing; so have references. Address Box 382, CITY. 14

WANTED—POSITION FOR MAN AND team. Scraper work or hauling. Phone HOLLYWOOD 1388. 15

WANTED—GOOD JAPANESE WANTS POsition, any kind of work in the city. Y. FRANK, 131 S. San Pedro st. 14

WANTED—SITUATION BY FIRST-CLASS chauffeur and repair man; references; married. Address P, box 134, TIMES OFFICE. 15

WANTED—A GOOD ALL-AROUND CARpenter's helper wants work. Call Main 5726 or A3949. 14

WANTED—POSITION AS GARDENER BY Japanese, experienced repairing and running automobile. 726 S. GRAND. H. S. 15

WANTED—JAPANESE, GOOD COOK, DEsires situation to do general housework. F6391, BROADWAY 2537. 14

WANTED—AS PORTER OR STORE BOY, position, experienced Japanese. 441 E. 3RD ST. Phone Main 5852. 14

WANTED—CHEMIST WITH AMERICAN and European experience wishes position. Address X, box 164, TIMES OFFICE. 14

WANTED—CARPENTERING, NO. 1, ALLaround man, can build your cottage. Save contractor's fee. MAIN 2696.

WANTED—SITUATION BY JAPANESE AS cook, housework; speak good English. KAWA, 940 W. 11th. Broadway 3622. 15

WANTED—BY JAPANESE BOY, POSITION houseworking in family. BOY. Address Y, box 101, TIMES OFFICE. 20

WANTED—YOUNG MAN, 21, WISHES OUTdoor position at anything. JOHN, 824 E. Fifth st. 14

WANTED—TO WORK, YARD CLEANING and gardener. Tel. BOYLE 805. 14

WANTED—
Situations, Male.

WANTED—BY BRIGHT, CAPABLE, ENergetic married man (aged 25), responsible salaried position in any legitimate line of business where thoroughness and ability are rewarded and appreciated. Am a hustler, and have had exceptional business experience; am thoroughly qualified and competent to meet and successfully interest people of means in any straight business proposition. Have had valuable experience as solicitor and salesman, and am not afraid of hard work or long hours. Can furnish unquestionable references as to character, ability, etc., and give a bond for any amount. Am willing to consider any honest proposition, and will guarantee satisfactory services. Address LOCK BOX 825, Pasadena, Cal.

WANTED—MIDDLE-AGED GERMAN CATHolic, good appearance, temperate habits, would like position on private place or ranch; understands care of horses, can milk, tend to lawn; reference given. CHRISTOPH. MEYER, 1082 S. Main.

WANTED — MAN OF MATURE YEARS, familiar with accounts, contracts, merchandising and business dealings, wants place with good concern. Reasonable salary. References. Address box 41, TIMES OFFICE, Pasadena.

WANTED—AN HONEST, SOBER, MARried man 25 seeks permanent position as book-keeper, clerk or collector. Prefer office work. First-class reference. Salary no object. Will gladly assist where needed. Address A, box 110, TIMES OFFICE. 14

WANTED—BY MAN 35, STRICTLY TEMperate, with references, would like position on private place. Understands gardening and care of horses or cow, and not afraid of work. Address W, box 29, TIMES OFFICE.

WANTED—BY YOUNG MAN 18, JUST OUT of school, position of some kind in office or store. Can give best references. Capable and anxious to work. Address A, box 127, TIMES OFFICE. 14

WANTED—SITUATION BY A YOUNG COLored gentleman to work for a private family; good moral character; can give the best of reference. You will please address G. J. DAVIS, 2852 Humboldt st. 14

WANTED—BY A NEAT APPEARING YOUNG man, an invalid to care for, old gentleman preferred, either to travel or local. Several years' experience. Address A box 131, TIMES OFFICE.

WANTED—
Situations, Female.

WANTED — AN UNINCUMBERED LADY of education, refinement and highest social standing would like the care of motherless child, or companion to young lady; willing to travel. MRS. L. M. BIRCH, general delivery, San Francisco, Cal. 16

WANTED—HOUSEWORK IN A SMALL family; must be treated as one of the family; place must be a steady place, by a refined lady; would like to come West this fall to live November; state wages. BOX 23, Wheaton, Ill. 14

WANTED—PRIVATE WORK, HAIR DRESSing, scalp treatment, facial massage, shampooing, manicuring. MRS. J. A. WEBSTER, Sunset Broadway 1274; Home F4188. Resident calls by appointment.

WANTED — REFINED, NICE LOOKING lady, with daughter 11 years, wishes position as housekeeper for gentleman in city or on ranch. Address W, box 62, TIMES OFFICE.

WANTED—SITUATION BY EXPERIENCED young woman competent to make tailor-made skirts and do general sewing in private family; $1.50 per day. Address X, box 196, TIMES OFFICE. 14

WANTED — SITUATION, MIDDLE-AGED woman desires position in family as cook or full charge; wages $35 to $20 per month; would go to beach. Address A, box 11, TIMES OFFICE. 14

WANTED—WASHING TO TAKE HOME, OR go out by the day; also colored girl wants place to assist in housework of small family; come home at night. Call after 9 a.m., MAIN 6282.

WANTED — WELL EDUCATED AND REfined young woman would like position as companion to an elderly lady. Address X, box 109, TIMES OFFICE. 16

WANTED—YOU NEED BE WITHOUT good help; just phone Main 7305. Would like a responsible place in first-class cafeteria or delicatessen. This is your chance. 14

WANTED—A REFINED EASTERN LADY would like a position to take charge of a rooming-house in city or beach; references exchanged. Address 1411 E. FOURTH ST. 14

WANTED — REFINED GERMAN GIRL wants a position as governess or nurse; good references. Address M. L. S., TIMES OFFICE, Pasadena. 14

WANTED—A POSITION BY A YOUNG lady as competent stenographer; can furnish first-class book reference; wages reasonable. Address A, box 164, TIMES OFFICE. 14

WANTED—A YOUNG, RESPECTFUL GERman widow with child 4 years, would like position as housekeeper in a fine house. 1196 SMITH ST.

WANTED—POSITION AS HOUSEKEEPER for widower or bachelor, by young southern lady; state wages. Address A, box 154, TIMES OFFICE. 15

WANTED—GOOD, STEADY GIRL WISHES position, housework and plain cooking; city; beach or Hollywood. Address A, box 115, TIMES OFFICE. 14

WANTED—TRAINED NURSE WOULD care for a nervous or mild mental case or a child; physician references. Address A, box 84, TIMES OFFICE. 14

WANTED—RELIABLE WOMAN AS HOUSEkeeper; no objection children; 2 years in last place. Address X, box 6, TIMES OFFICE.

WANTED — POSITION AS COMPANION, nurse, governess or tutoring. Address 1412 GIRARD ST. 16

WANTED — CHILDREN BOARDED AND cared for, $10 per month, at 936 DENVER AVE. Phone 4128. 14

WANTED—SITUATION BY RELIABLE woman; position as chambermaid or work by the day. PHONE BROADWAY 3596. 14

WANTED — WOODBURY GRADUATE DEsires position as stenographer. Address BOX 26, Sherman, Cal. 17

WANTED—PRACTICAL AND EXPERIenced nurse wants situation; references. Call THURSTON, Home phone F4645. 15

WANTED—SITUATION BY GIRL OF 15 TO take care of baby and assist with housework. Phone Main 4373, 902 DATE ST. 15

WANTED—GOOD GERMAN WOMAN, WORK only by day; fine laundress. Address A, box 132, TIMES OFFICE.

WANTED FIRST-CLASS LAUNDRESS; wages not less $30 month. 312 W. JEFFERSON ST. B. T. S., city. 15

WANTED—SALESLADY. EXPERIENCED in several different lines, understands bookkeeping. ROOM 29, 125 E. FOURTH ST. 14

WANTED—HOUSEWORK BY EXPERIENCed woman, city or country. A. M. R., 125 E. FOURTH ST. Phone A4296. 14

WANTED—GERMAN WOMAN; GOOD COOK, wants situation; wages $25 to $30. 316 S. BROADWAY. Room 21, third floor. 15

WANTED—LAUNDRESS WANTS WORK BY the day, washing or cleaning. Address A, box 153, TIMES OFFICE. 14

WANTED—SECOND WORK OR GENERAL housework by good Swedish girl. Address 1026 ALAMEDA ST. 15

WANTED — WASHING, IRONING OR house cleaning by competent woman. A6830, MAIN 1095. 15

WANTED—POSITION, YOUNG LADY, EXperienced stenographer, until August 1. TEL. BOYLE 804. 14

WANTED—HOUSEWORK OR CHAMBERmaid work by colored girl. Phone BOYLE 2179. 14

WANTED—A PRACTICAL NURSE WOULD care for sick, crippled, or elderly people. A2413.

WANTED—BY WELL EXPERIENCED COLored girl, chamber work. Phone MAIN 3536. 15

WANTED—WASHING, IRONING, BY THE day. Phone MAIN 7751. 15

WANTED—LACE CURTAINS LAUNDERed, 25c paid. MRS. RUGBY, South 2462. 14

WANTED—BY COMPETENT COOK AND second maid. 'PHONE A6839, MAIN 1095. 15

WANTED—
Situations, Male and Female.

WANTED — GOOD JAPANESE COUPLE wants place, man first-class cook, to take care garden; wife, wait on table and house work. Both speak English; has references, wages $50 and up. 722 S. GRAND AVE. Main 4920, F5764. 15

WANTED—PHONE FOR COLORED COOK, waiters, porters, chambermaids, chauffeurs, general hous

Classified Liners.

TO LET— Flats.

99 LET—AT 535 CERES AVE., 6-ROOM flat, only $15 per month, water free. Close to public depot. BLACK BROS., 205 Union Trust Bldg. F1644.

90 LET—CHEAP RENT, CLOSE TO COURT-house; no car fare to cbat; modern 4 and 5-room flats, with gas ranges and baths, water paid. BUSBELL, 102 Bullard Blk. 'Phone

90 LET—AT 1894 S. HILL, FINE MODERN 6-room flat, first-class appointments. BLACK BROS., 205 Union Trust Bldg. F1644.

90 LET—$25.00; 6-ROOM MODERN FLAT, with bath, 102 Kohler st. T. WIESENDANGER, 207 S. Broadway Trust Bldg., 207 South Broadway.

90 LET—SEASONABLE, MODERN 4-ROOM flat. Parties moving will at sacrifice sell furniture if desired. Fast mahogany. 4291½ S. HOBART BLVD.

90 LET—ELEGANT 6-ROOM SOUTH FLAT; newest floors, with every convenience. 928 Union Ave. Key 625 SOUTH BONNIE BRAE.

90 LET—UPPER 4-ROOM MODERN FLAT, fine neighborhood, free rent until July 20, at 306 S. GRAND AVE., 225. Key next door.

90 LET—COSY 5-ROOM BUNGALOW FLAT, front of air and sun; select and quiet. 1211 Alt St. 'Phone Boyle.

90 LET—$8 A MONTH, 4-ROOM MODERN flat, 205 E. Eighth st. T. WIESENDANGER, 207 S. Broadway.

90 LET—MODERN SUNNY FLATS, 3 AND 4 rooms, 325A and 223 S. Figueroa. Call at 6 S. FIGUEROA.

90 LET—3-ROOM MODERN FLAT, CLOSE to 12 S. Flower st.; reasonable rent. 1000 BROADWAY TRUST.

90 LET—CLOSE IN MODERN FOUR OR six room flat, newly tinted, 325 W. 23RD. 60 S. Hope.

90 LET—UPPER FLAT, SUNNY, CLOSE in, all modern conveniences, 606 ST. PAUL AVE. Key 603 car line. Broadway 2193.

90 LET—MODERN 5-ROOM FLAT; NEWLY tinted; adults, $16. 220 E. 12TH ST. 'Phone

90 LET—MODERN 4-ROOM FLAT, $21 per month. 1911 E. HOPE.

90 LET—CHOICE 5-ROOM FLAT, RENT $25; adults. 825 CROCKER ST.

TO LET— Furnished Flats.

90 LET—FLAT, 6 LARGE, SUNNY ROOMS and storeroom, in splendid location, close to cars; very nicely furnished; no children; references required; rent reasonable. For further particulars apply at 1711 TWENTY-SIXTH, or phone Main 1912.

90 LET—ATTRACTIVE 4-ROOM CORNER flat, Pacific Park; bath, porches, hardwood floors, etc. Nicely furnished or unfurnished. 761 CORO-NADO. Phone Temple 955, between 9 a.m. and 4 p.m.

90 LET—NEW FINELY FURNISHED 5-room suite, large kitchen, two outside doors, sunny, quiet, very desirable healthful location; very moderate rent. 1811 SAN PEDRO ST.

90 LET — 4-ROOM FURNISHED AND unfurnished flats, 1934 Blaine st. Key at 1938½ Alma. J. M. McLEOD, 230 S. Hill st. A2218.

90 LET—PART OR ALL OF COMPLETELY furnished flat; walking distance. 213 S. Hope.

90 LET — 5-ROOM NEATLY FURNISHED flat; best neighborhood; no children; $22 per month. 1130 S. HOPE.

90 LET—BEAUTIFUL CARLETON FLATS, 1 and 2 rooms, $10 month; close in. 232 W. GRAND AVE.

90 LET—FURNISHED LOWER 4 ROOM flat. 327 S. FIGUEROA.

TO LET— Miscellaneous.

TO LET, ROOMING HOUSE, close in, large house, clean, cheap rent. Owner is now going to eat so don't forget our address at AMES MERCANTILE AGENCY, Sixth and Main sts.

TO PURCHASE HOUSEHOLD GOODS; will pay more for good goods; one to the city or will give guarantee. C. H. STEVENS, 240 Trapp Bldg. Phone A5466; Main 2304.

SECOND-HAND LADIES' AND gents' clothing, shoes, furniture, carpets, glassware, cut glass, stoves, ranges; highest prices paid. 'Phone Boyle 6428. 11

TO LET—UPPER 6-ROOM MODERN FLAT, fine neighborhood, free rent until July 20, at 306 S. GRAND AVE., 225. Key next door. 14

TO LET—COSY 5-ROOM BUNGALOW FLAT, front of air and sun; select and quiet. 1211 Alt St. 'Phone Boyle.

TO LET—$8 A MONTH, 4-ROOM MODERN flat, 205 E. Eighth st. T. WIESENDANGER, 207 S. Broadway.

TO LET—2 MODERN SUNNY FLATS, 3 AND 4 rooms, 325A and 223 S. Figueroa. Call at 6 S. FIGUEROA. 14

TO LET—3-ROOM MODERN FLAT, CLOSE to 12 S. Flower st.; reasonable rent. 1000 BROADWAY TRUST. 14

TO LET—CLOSE IN MODERN FOUR OR six room flat, newly tinted, 325 W. 23RD. 60 S. Hope. 14

TO LET—UPPER FLAT, SUNNY, CLOSE in, all modern conveniences, 606 ST. PAUL AVE. Key 603 car line. Broadway 2193. 19

TO LET—MODERN 5-ROOM FLAT; NEWLY tinted; adults, $16. 220 E. 12TH ST. 'Phone

TO LET—MODERN 4-ROOM FLAT, $21 per month. 1911 E. HOPE. 14

TO LET—CHOICE 5-ROOM FLAT, RENT $25; adults. 825 CROCKER ST. 14

TO LET— Furnished Flats.

TO LET—THE GOLDEN WEST, APARTments, 327 W. Fifth st., near Figueroa, four rooms, beautiful; 2-room suite, $14; bay room, kitchen, fully furnished; new; new furniture, wide halls; every convenience; with easy walking distance of business.

TO LET—FOR $12 YOU CAN RENT NICE apartment; 2 rooms, bath, phone, all conveniences, 1122 BROADWAY. 2282. 14

TO LET—ALBANY APARTMENTS, 919 Main st. Phone Main 9015. Opened under new management. 2, 4-room apartments; rent reasonable. MISS J. HESSELGESSER.

TO LET—THE FLORIDA, JUST COMpleted, 2 and three-room apartments, furnished; strictly first-class improvements. 1019 FLORIDA st., 2 car lines, 2 blocks Sixth st., one block S. Figueroa. 'Phone E2869.

TO LET—2 AND 3-ROOM APARTMENTS; private baths, desirable location, furnished; summer rates; 2 car lines. Phone Boyle 6515.

TO LET—FURNISHED QUEEN APARTments, 1 and 2 rooms, private baths and phones, unexcelled view, 1011 CALIFORNIA ST. Home

TO LET—THE WESTMORELAND, COOL, quiet, 2-room housekeeping apartments; summer rates; $12 up. 2268 Hoover. Phone West 2109.

TO LET—HILB, COMPLETELY FURNISHED housekeeping apartment, each with private entrance; $12 W. FOURTH st., and only $13.50 a month.

TO LET—NEWLY FURNISHED LARGE 7-room flat, 1910 Pico, 616½ W. Pico st.

TO LET— Apartments, Furnished and Unfurnished.

TO LET—THE GOLDEN WEST, APARTments, 327 W. Fifth st., near Figueroa, four rooms, beautiful; 2-room suite, $14; bay room, kitchen, fully furnished; new; new furniture, wide halls; every convenience; with easy walking distance of business.

TO LET—ALL CANADIANS COME TO the Chesterfield Hall, on E. Pico, Sunday evening, July 14, at 8 o'clock. Everybody welcome. 'The green registers.'

TO LET—FAT 10-ROOM HOUSE, 2 BATHS, 2 toilets, 2 gas ranges, 2 fireplaces, 2 blocks from car, $40. Key at 1000 W. 23rd st. Inquire at 1001 W. 24th st.

TO LET—BE SURE TO YOUR FURNITURE to come and large bay window to Hotel Valdez, modern cottage, $18 a week. 1221 PEDORA st.

TO LET—A REFINED LADY TO SHARE 6-room modern cottage, $18 a month. Address 1221 PEDORA st.

TO LET—YOUNG LADY, ECLECTIC physician's assistant, positions secured; references required. 725 ALEXANDRIA. 6

TO LET—COMMODO APARTMENTS, 675 S. Olive st., housekeeping apartments; 2 and 3 rooms, large sunny rooms and closets, conveniences; private bath; entrance to whole district. 'PHONE

TO LET—THE ALBANY APARTMENTS, 919 Main st. Phone Main 9015. Opened under new management. 2, 4-room apartments; rent reasonable. MISS J. HESSELGESSER.

TO LET—THE FLORIDA, JUST COMpleted, 2 and three-room apartments, furnished; strictly first-class improvements. 1019 FLORIDA st., 2 car lines, 2 blocks Sixth st., one block S. Figueroa. 'Phone E2869.

TO LET—2 AND 3-ROOM APARTMENTS; private baths, desirable location, furnished; summer rates; 2 car lines. Phone Boyle 6515.

TO LET—BEAUTIFUL QUEEN APARTments, 1 and 2 rooms, private baths and phones, unexcelled view, 1011 CALIFORNIA ST. Home

TO LET—THE WESTMORELAND, COOL, quiet, 2-room housekeeping apartments; summer rates; $12 up. 2268 Hoover. Phone West 2109.

TO LET—HILB, COMPLETELY FURNISHED housekeeping apartment, each with private entrance; $12 W. FOURTH st., and only $13.50 a month.

TO LET—NEWLY FURNISHED LARGE 7-room flat, 1910 Pico, 616½ W. Pico st.

TO LET—$25.00; 6-ROOM MODERN FLAT, with bath, 102 Kohler st. T. WIESENDANGER, 207 S. Broadway Trust Bldg., 207 South Broadway.

TO LET—SEASONABLE, MODERN 4-ROOM flat. Parties moving will at sacrifice sell furniture if desired. Fast mahogany. 4291½ S. HOBART BLVD.

TO LET—ELEGANT 6-ROOM SOUTH FLAT; newest floors, with every convenience. 928 Union Ave. Key 625 SOUTH BONNIE BRAE.

TO LET—UPPER 6-ROOM MODERN FLAT, fine neighborhood, free rent until July 20, at 306 S. GRAND AVE., 225. Key next door.

TO LET—COSY 5-ROOM BUNGALOW FLAT, front of air and sun; select and quiet. 1211 Alt St. 'Phone Boyle.

TO LET—$8 A MONTH, 4-ROOM MODERN flat, 205 E. Eighth st. T. WIESENDANGER, 207 S. Broadway.

TO LET—2 MODERN SUNNY FLATS, 3 AND 4 rooms, 325A and 223 S. Figueroa. Call at 6 S. FIGUEROA.

TO LET—3-ROOM MODERN FLAT, CLOSE to 12 S. Flower st.; reasonable rent. 1000 BROADWAY TRUST.

TO LET—CLOSE IN MODERN FOUR OR six room flat, newly tinted, 325 W. 23RD. 60 S. Hope.

TO LET—UPPER FLAT, SUNNY, CLOSE in, all modern conveniences, 606 ST. PAUL AVE. Key 603 car line. Broadway 2193.

TO LET—MODERN 5-ROOM FLAT; NEWLY tinted; adults, $16. 220 E. 12TH ST. 'Phone

TO LET—MODERN 4-ROOM FLAT, $21 per month. 1911 E. HOPE.

TO LET—CHOICE 5-ROOM FLAT, RENT $25; adults. 825 CROCKER ST.

TO LET— Furnished Flats.

TO LET—FLAT, 6 LARGE, SUNNY ROOMS and storeroom, in splendid location, close to cars; very nicely furnished; no children; references required; rent reasonable. For further particulars apply at 1711 TWENTY-SIXTH, or phone Main 1912.

TO LET—ATTRACTIVE 4-ROOM CORNER flat, Pacific Park; bath, porches, hardwood floors, etc. Nicely furnished or unfurnished. 761 CORONADO. Phone Temple 955, between 9 a.m. and 4 p.m.

TO LET—NEW FINELY FURNISHED 5-room suite, large kitchen, two outside doors, sunny, quiet, very desirable healthful location; very moderate rent. 1811 SAN PEDRO ST.

TO LET — 4-ROOM FURNISHED AND unfurnished flats, 1934 Blaine st. Key at 1938½ Alma. J. M. McLEOD, 230 S. Hill st. A2218.

TO LET—PART OR ALL OF COMPLETELY furnished flat; walking distance. 213 S. Hope.

TO LET — 5-ROOM NEATLY FURNISHED flat; best neighborhood; no children; $22 per month. 1130 S. HOPE.

TO LET—BEAUTIFUL CARLETON FLATS, 1 and 2 rooms, $10 month; close in. 232 W. GRAND AVE.

TO LET—FURNISHED LOWER 4 ROOM flat. 327 S. FIGUEROA.

TO LET— Miscellaneous.

TO LET, ROOMING HOUSE, close in, large house, clean, cheap rent. Owner is now going to eat so don't forget our address at AMES MERCANTILE AGENCY, Sixth and Main sts.

TO PURCHASE HOUSEHOLD GOODS; will pay more for good goods; one to the city or will give guarantee. C. H. STEVENS, 240 Trapp Bldg. Phone A5466; Main 2304.

SECOND-HAND LADIES' AND gents' clothing, shoes, furniture, carpets, glassware, cut glass, stoves, ranges; highest prices paid. 'Phone Boyle 6428. 11

TO LET—STILL GUARANTEES TO PAY parties for up-to-date, second-hand pianos, values, trade, bedding, furniture, etc.; bath 7 phones. Main

TO LET—HOUSEHOLD GOODS, FURniture, any quantity. Highest cash prices. BROADWAY EXCHANGE, 1000 Broadway. Main 1593; F1593.

TO BUY HOUSEHOLD FURNITURE, any quantity, showcases, desks; no matter where. SHEELS BROS.

TO PURCHASE TENT FOR DOUble bed. Two pole preferred. Must be cheap. Address C. H. CLARK, 1002 E. 1st.

TO LET—2 SECOND-HAND BARber chairs; must be in good condition and cheap. Address A. B. C., this office.

TO BUY ONE OR TWO HOUSEhold safes, in good condition. SHEELS BROS., 811 S. Broadway.

TO BUY OLD WINDSOR RANGE, IN exchange for new Sunset, $35 cash. If owner wants cash it can be arranged. Address A. B. C., this office.

TWO TICKETS TO DENVER AND return, via Kansas City, $60 each. Address Y. box 187, this office.

WANTED— Purchases, Miscellaneous.

WANTED TO BUY, YOUR FURNITURE and stoves, rugs and linoleum; highest prices paid. SHEELS BROS., 811 S. Broadway.

WANTED TO BUY FURNITURE AND carpets, if you have one piece or a house, we will pay you more than anybody else. Main 5111; Home A5111. 11

WANTED—TO BUY OR EXCHANGE 1000 shares Mexican Central stock. Address Y. box 187, this office.

WANTED—ART AND CURIO, ARTIQUE silverware, lace and bric-a-brac. HERRINGTON, near Figueroa. 14

WANTED—HIGHEST PRICES PAID FOR second-hand clothing. Main 7 phones.

WANTED—CASH PAID FOR PEACHES AND PEARS. Main 1288, Home A1288.

WANTED—A WINDLASS TO DIG WELL 30 feet up to WEST 6711.

WANTED—DIAMOND SOLITAIRES; PAY cash. 861 S. Broadway, room 8. 14

WANTED—BEAUTIFUL CARLETON FLATS, 1 and 2 rooms, $10 month; close in. 232 W. GRAND AVE.

WANTED—FURNISHED LOWER 4 ROOM flat. 327 S. FIGUEROA. 14

TO LET— Apartments, Furnished and Unfurnished.

TO LET—THE GOLDEN WEST, APARTments, 327 W. Fifth st., near Figueroa, four rooms, beautiful; 2-room suite, $14; bay room, kitchen, fully furnished; new; new furniture, wide halls; every convenience; with easy walking distance of business.

TO LET—ALL CANADIANS COME TO the Chesterfield Hall, on E. Pico, Sunday evening, July 14, at 8 o'clock. Everybody welcome. 'The green registers.'

TO LET—FAT 10-ROOM HOUSE, 2 BATHS, 2 toilets, 2 gas ranges, 2 fireplaces, 2 blocks from car, $40. Key at 1000 W. 23rd st. Inquire at 1001 W. 24th st.

TO LET—BE SURE TO YOUR FURNITURE to come and large bay window to Hotel Valdez, modern cottage, $18 a week. 1221 PEDORA st.

TO LET—A REFINED LADY TO SHARE 6-room modern cottage, $18 a month. Address 1221 PEDORA st.

TO LET—YOUNG LADY, ECLECTIC physician's assistant, positions secured; references required. 725 ALEXANDRIA. 6

TO LET—COMMODO APARTMENTS, 675 S. Olive st., housekeeping apartments; 2 and 3 rooms, large sunny rooms and closets, conveniences; private bath; entrance to whole district. 'PHONE

TO LET—THE ALBANY APARTMENTS, 919 Main st. Phone Main 9015. Opened under new management. 2, 4-room apartments; rent reasonable. MISS J. HESSELGESSER.

TO LET—THE FLORIDA, JUST COMpleted, 2 and three-room apartments, furnished; strictly first-class improvements. 1019 FLORIDA st., 2 car lines, 2 blocks Sixth st., one block S. Figueroa. 'Phone E2869.

TO LET—2 AND 3-ROOM APARTMENTS; private baths, desirable location, furnished; summer rates; 2 car lines. Phone Boyle 6515.

TO LET—BEAUTIFUL QUEEN APARTments, 1 and 2 rooms, private baths and phones, unexcelled view, 1011 CALIFORNIA ST. Home

TO LET—THE WESTMORELAND, COOL, quiet, 2-room housekeeping apartments; summer rates; $12 up. 2268 Hoover. Phone West 2109.

TO LET—HILB, COMPLETELY FURNISHED housekeeping apartment, each with private entrance; $12 W. FOURTH st., and only $13.50 a month.

TO LET—NEWLY FURNISHED LARGE 7-room flat, 1910 Pico, 616½ W. Pico st.

TO LET—$25.00; 6-ROOM MODERN FLAT, with bath, 102 Kohler st. T. WIESENDANGER, 207 S. Broadway Trust Bldg., 207 South Broadway.

TO LET—SEASONABLE, MODERN 4-ROOM flat. Parties moving will at sacrifice sell furniture if desired. Fast mahogany. 4291½ S. HOBART BLVD.

TO LET—ELEGANT 6-ROOM SOUTH FLAT; newest floors, with every convenience. 928 Union Ave. Key 625 SOUTH BONNIE BRAE.

TO LET—UPPER 6-ROOM MODERN FLAT, fine neighborhood, free rent until July 20, at 306 S. GRAND AVE., 225. Key next door.

TO LET—COSY 5-ROOM BUNGALOW FLAT, front of air and sun; select and quiet. 1211 Alt St. 'Phone Boyle.

TO LET—$8 A MONTH, 4-ROOM MODERN flat, 205 E. Eighth st. T. WIESENDANGER, 207 S. Broadway.

TO LET—2 MODERN SUNNY FLATS, 3 AND 4 rooms, 325A and 223 S. Figueroa. Call at 6 S. FIGUEROA.

TO LET—3-ROOM MODERN FLAT, CLOSE to 12 S. Flower st.; reasonable rent. 1000 BROADWAY TRUST.

TO LET—CLOSE IN MODERN FOUR OR six room flat, newly tinted, 325 W. 23RD. 60 S. Hope.

TO LET—UPPER FLAT, SUNNY, CLOSE in, all modern conveniences, 606 ST. PAUL AVE. Key 603 car line. Broadway 2193.

TO LET—MODERN 5-ROOM FLAT; NEWLY tinted; adults, $16. 220 E. 12TH ST. 'Phone

TO LET—MODERN 4-ROOM FLAT, $21 per month. 1911 E. HOPE.

TO LET—CHOICE 5-ROOM FLAT, RENT $25; adults. 825 CROCKER ST.

TO LET— Furnished Flats.

TO LET—FLAT, 6 LARGE, SUNNY ROOMS and storeroom, in splendid location, close to cars; very nicely furnished; no children; references required; rent reasonable. For further particulars apply at 1711 TWENTY-SIXTH, or phone Main 1912.

TO LET—ATTRACTIVE 4-ROOM CORNER flat, Pacific Park; bath, porches, hardwood floors, etc. Nicely furnished or unfurnished. 761 CORONADO. Phone Temple 955, between 9 a.m. and 4 p.m.

TO LET—NEW FINELY FURNISHED 5-room suite, large kitchen, two outside doors, sunny, quiet, very desirable healthful location; very moderate rent. 1811 SAN PEDRO ST.

TO LET — 4-ROOM FURNISHED AND unfurnished flats, 1934 Blaine st. Key at 1938½ Alma. J. M. McLEOD, 230 S. Hill st. A2218.

TO LET—PART OR ALL OF COMPLETELY furnished flat; walking distance. 213 S. Hope.

TO LET — 5-ROOM NEATLY FURNISHED flat; best neighborhood; no children; $22 per month. 1130 S. HOPE.

TO LET—BEAUTIFUL CARLETON FLATS, 1 and 2 rooms, $10 month; close in. 232 W. GRAND AVE.

TO LET—FURNISHED LOWER 4 ROOM flat. 327 S. FIGUEROA.

TO LET— Miscellaneous.

TO LET, ROOMING HOUSE, close in, large house, clean, cheap rent. Owner is now going to eat so don't forget our address at AMES MERCANTILE AGENCY, Sixth and Main sts.

TO PURCHASE HOUSEHOLD GOODS; will pay more for good goods; one to the city or will give guarantee. C. H. STEVENS, 240 Trapp Bldg. Phone A5466; Main 2304.

SECOND-HAND LADIES' AND gents' clothing, shoes, furniture, carpets, glassware, cut glass, stoves, ranges; highest prices paid. 'Phone Boyle 6428. 11

TO LET—STILL GUARANTEES TO PAY parties for up-to-date, second-hand pianos, values, trade, bedding, furniture, etc.; bath 7 phones. Main

TO LET—HOUSEHOLD GOODS, FURniture, any quantity. Highest cash prices. BROADWAY EXCHANGE, 1000 Broadway. Main 1593; F1593.

TO BUY HOUSEHOLD FURNITURE, any quantity, showcases, desks; no matter where. SHEELS BROS.

TO PURCHASE TENT FOR DOUble bed. Two pole preferred. Must be cheap. Address C. H. CLARK, 1002 E. 1st.

TO LET—2 SECOND-HAND BARber chairs; must be in good condition and cheap. Address A. B. C., this office.

TO BUY OLD WINDSOR RANGE, IN exchange for new Sunset, $35 cash. If owner wants cash it can be arranged. Address A. B. C., this office.

TWO TICKETS TO DENVER AND return, via Kansas City, $60 each. Address Y. box 187, this office.

WANTED— Purchases, Miscellaneous.

WANTED TO BUY, YOUR FURNITURE and stoves, rugs and linoleum; highest prices paid. SHEELS BROS., 811 S. Broadway.

WANTED TO BUY FURNITURE AND carpets, if you have one piece or a house, we will pay you more than anybody else. Main 5111; Home A5111. 11

WANTED—TO BUY OR EXCHANGE 1000 shares Mexican Central stock. Address Y. box 187, this office.

WANTED—ART AND CURIO, ARTIQUE silverware, lace and bric-a-brac. HERRINGTON, near Figueroa. 14

WANTED—HIGHEST PRICES PAID FOR second-hand clothing. Main 7 phones.

WANTED—CASH PAID FOR PEACHES AND PEARS. Main 1288, Home A1288.

WANTED—A WINDLASS TO DIG WELL 30 feet up to WEST 6711.

WANTED—DIAMOND SOLITAIRES; PAY cash. 861 S. Broadway, room 8. 14

WANTED—BEAUTIFUL CARLETON FLATS, 1 and 2 rooms, $10 month; close in. 232 W. GRAND AVE.

WANTED—FURNISHED LOWER 4 ROOM flat. 327 S. FIGUEROA. 14

TO LET— Rooms and Board.

TO LET—2 HANDSOMELY FURNISHED rooms with board, for 2 or 4 gentlemen, desiring the comforts of refined home; 20 minutes from center of city on University car; no other boarders or roomers. 1062 W. 22ND st., corner Toberman.

TO LET—LOS LOMAS, GARVANZA, OVERlooking the picturesque Arroyo; cool breezes all the time; pleasant rooms, modern conveniences; good table, near car line. 'PHONE C3947.

TO LET—TO PARTIES DESIRING HOME comforts, very large, airy, well-furnished rooms, congenial, refined surroundings; best of home table; reasonable. 821 WESTLAKE AVE.

TO LET—IF YOU DESIRE ACCOMMODAtions in private family of young people at a very reasonable rate for the summer, call up B3123 any time convenient.

TO LET — IN LARGE PRIVATE HOME near Westlake; 2 lovely rooms with first-class board, $20 and $25 a month. 427 GRAND VIEW. 'Phone A3662.

TO LET—AT PALM VILLA, 951 S. OLIVE, beautiful large double rooms with private bath, also single rooms; best of home cooking.

TO LET—BEST AND COOLEST ROOMS IN city, $10 up; summer board. HOTEL SOUTHERN, 7th and Westlake. F1600.

TO LET—$20 EACH, 2 SUNNY ROOMS AND good board; large, private home; pleasant young people. PHONE A3282.

TO LET — ROOMS WITH BEST TABLE board, in a handsome private home. 1704 ORANGE ST.

TO LET—LARGE, COOL ROOMS, WITH nice porches, on hill; good home table. 338 S. GRAND AVE. Broadway 3411.

TO LET—ROOMS AND BOARD. 1134 INGRAHAM ST. Walking distance.

TO LET — ROOMS AND BOARD; FINE table; very cheap. 623 S. HILL.

TO LET— Houses.

TO LET — NEW MODERN SIX-ROOM house, southwest, gas range, beamed ceilings, oak floors, $30. Four rooms, chicken yards, $6. EDWARD FRASER, 215 South Broadway.

TO LET—IN HOLLYWOOD, 5-ROOM BUNgalow, with gas, electricity, etc.; east front with porch; clean, sunny house; will rent to good tenant for $15. See E. R. BOHAN, 605 Laughlin Bldg. Phone Broadway 2551.

TO LET—4-ROOM MODERN COTTAGE, close in, 611 S. Clarence st., bath, toilet, gas, electricity, porches, closets, pantry, etc. Only $12 monthly, water paid. Key next door north.

TO LET—FINE 6-ROOM BUNGALOW COTtage; thoroughly modern; good location; cheap to right party. Inquire 784 E. WASHINGTON ST.

TO LET — CAN'T BE BEAT, $14; COSY 4 room place, walking distance, nice neighborhood; water heaters. Take (green) Boyle Heights car, 410½ S. GLENS ST.

TO LET—4-ROOM BUNGALOW, PARTLY in rear; gas, electric lights and water; no small children; price $20; 1825½ Normandie. Inquire 1830 ROOSEVELT.

TO LET—5 ROOM COTTAGE, 1214 SOUTH Union avenue, gas, electricity, porcelain bath and cellar, rent $16; water paid. Inquire owner, Sunset Telephone WEST 1977.

TO LET — 6-ROOM, 2-STORY HOUSE, large rooms, tinted, strictly modern, gas, electricity, lawn, flowers, best in city for price; 431 W. JEFFERSON. Will lease.

TO LET—CLOSE IN WALKING DISTANCE. 5-room modern cottage, lot 50x150, Custer avenue, $20 month. RIGBY, 1050 Temple. Temple 262.

TO LET — HALF COTTAGE OF 4 ROOMS and bath, close in, at 362 E. 87TH ST. Rent $13 month, water free. See P. J. HUMMEL, 116 E. 2nd st. Phone Main 309.

TO LET — 7-ROOM STRICTLY MODERN home, Alvarado st.; very low rent. Call owner, MR. ROSEBERRY, Westlake Hotel.

TO LET— $30—9 rooms, unfurnished, 907 E. 9th st. ROOM 311, 207 S. Broadway.

TO LET—4-ROOM MODERN COTTAGE, 620 Clinton st.; $20, water paid. Inquire 615 E. 15TH.

TO LET—COSE IN BEAUTIFUL 9 ROOM modern house, reasonable. 2129 S. LOS ANGELES ST.

TO LET—MODERN HOUSE, 7 ROOM AND bath, $30. 1277 WINFIELD, 2 blocks west of Figueroa. 11th st car to Santee.

TO LET—5-ROOM HOUSE, NO. 6 TEMPLE Court, 315 N. Bunker Hill; $27.50. R. D. LIST, 1021 Central Bldg. F1698.

TO LET—5-ROOM COTTAGE; GAS, ELECtricity and bath; 1044 W. 21st. Inquire 125 S. Main st. E. B. ADAMS.

TO LET — $12; NEW, MODERN 5-ROOM cottage, 4612 Compton ave. Take Hooper ave. car to 40th st., walk 1 block east.

TO LET—4-ROOM COTTAGE, VERY CLOSE in; 10 minutes' walk to Second and Broadway. 119 E. Second st. J. J. HUMMEL.

TO LET—SEVEN-ROOM HOUSE, AT 1125 SOUTH LOS ANGELES ST., modern and reasonable, to good party.

TO LET—GOOD FIVE-ROOM COTTAGE, 1226 E. 9th st. Modern. M. A. WESNER, 129 North Spring. Upstairs. Main 3530.

TO LET—SIX-ROOM HOUSE, 1307 WEST PICO. Porches, front and rear. Both floors.

TO LET—SIX-ROOM COTTAGE, MODERN, for rent, at $15 a month. Call at 2615 SAN PEDRO ST.

TO LET—$15; MODERN 6-ROOM COTTAGE, 735 Merchant st. T. WIESENDANGER, room 203, 207 S. Broadway.

TO LET—SIX-ROOM MODERN COTTAGE, close to car line. 2102 HARVARD BLVD.

TO LET—AT 430 RUTH AVE., A 4-ROOM house. Apply 248 E. FIRST ST.

TO LET — 2 COTTAGES, INQUIRE 1721 WALL ST. Phone 2134.

TO LET—A PRETTY 4-ROOM COTTAGE, 84 a month. 4175 E. 25TH.

TO LET—6-ROOM HOUSE, CAN SUBLET; close in. 417 GLADYS AVE. South 2259.

TO LET— Houses.

TO LET—

BUNGALOWS.

FLATS. APARTMENTS.

COTTAGES.

FURNISHED OR UNFURNISHED.

ALL PARTS OF THE CITY.

LISTS AND INFORMATION FREE.

RENTAL DEPARTMENT.

LOS ANGELES INVESTMENT CO., Main 2246. 325-327 S. Hill st. A5113.

TO LET—ONLY $5 PER MONTH, PRETTY 4-room bungalow on Pasadena Short Line electric railroad, near Los Angeles city limits; includes water. Also 7-room beautiful cottage, mission style, porcelain bath, for $10 per month, including water, barn, chicken houses, etc. The best bargains in rent houses around Los Angeles. Only 15 minutes from business center. Address 2429 BUDLONG AVE., or Telephone Home 71843, or West 1150.

TO LET—AT 1515 SANTEE ST., 9 ROOM house; good condition; large barn in alley; also at 3616 W. Jefferson, double house, 4 rooms and bath upstairs; 5 rooms and bath downstairs; 2 separate entrances and porches. OWNER, 3616.

TO LET—NINE-ROOM HOUSE, NO. 1236 S. BONNIE BRAE; long term if wanted, or will sell this beautiful place for small cash payment and balance any way you like and interest 7 per cent. VAIL & CRANE, owners, 534 S. Spring.

TO LET— $12.50. Attractive 4-room apartments. Porcelain bath, gas range attached. Very complete. Walking distance. WRIGHT & CALLENDER CO., 323 S. Hill st.

TO LET—$22, NEW SIX-ROOM HOUSE, modern conveniences. Beautifully decorated. Excellent location; 10-minute ride from Courthouse. Temple-st. car to Casco, 1 block north. 2351 LONDON ST. Temple 723.

TO LET—A NEW, MODERN NINE-ROOM house located in West Hollywood on car line. Lot 140x380. PHONE E7726.

TO LET— Furnished Houses.

TO LET— FURNISHED AND UNFURNISHED HOUSES, FLATS, APARTMENTS. AN EXCLUSIVE LIST OF ATTRACTIVE NEW AND MODERN PLACES, ALL SIZES AND DIRECTIONS, AT VERY REASONABLE RENTALS. LISTS AND INFORMATION FREE. WE MAKE HOUSE HUNTING EASIER. Twenty years renting Los Angeles property. WRIGHT & CALLENDER COMPANY, 323 SOUTH HILL ST.

TO LET—3-STORY, 8-ROOM HOUSE, WELL furnished; Chickering piano; one of the finest locations in the city; only 12 minutes from First and Broadway. Plenty of figs, lemons and walnuts; rent only $45 to desirable family. 1321 CARROLL AVE., Sunset phone Temple 319.

TO LET—NEW AND COMPLETELY FURnished 7-room cottage, bright, clean and strictly modern, close in, cheap rent and $20; also 5-room completely furnished modern cottage, $15. 823 BUENA VISTA ST. Inquire in yard. Take yellow Garvanza car on Main st.

TO LET—COMPLETELY FURNISHED BUNgalows with flowers and fruit; 5 rooms, $30; 3 rooms, $15; lights and water, furnished for cash. 1063 W. 25TH PLACE. Phone Home 3833.

TO LET—4-ROOM FURNISHED COTTAGE; cement cellar, 2-rom furnished house in rear; rented for $10 per month; will rent both places, $18 per month. 1724 S. MAIN ST.

TO LET—MODERN LITTLE 6-ROOM BUNgalow, artistic and thoroughly comfortable; furnished complete. Will lease to right party. Inquire 1830 ROOSEVELT. Take Harvard car to Harvard-st. Adult; references. HOME EX. 778, room 502.

TO LET—6-ROOM MODERN COTTAGE; finely furnished; adults only; going east; must rent to reliable parties immediately; $20. 1221 W. Second st., Santa Monica. HOME PHONE 1016. P.O. 234.

TO LET — FURNISHED, NICE LITTLE 4-room cottage; electricity; large lawn, flowers; only $12 to good tenant. 322 Harvard blvd., near Fourth st. Phone Ex. 1257. W. L. SNELL, owner.

TO LET — PERFECT SUMMER HOME, 8 rooms; large grounds, trees, flowers; close in on car line; 900 feet elevation; price reasonable. 8 Sierra Bonita, CURRIER BLDG.

TO LET—MY COMPLETELY FURNISHED 10-room house; piano, furnace; hard wood heater; rent reasonable; adults. 1433 ALVARADO TERRACE. Ex. 46.

TO LET—MY 5-ROOM COTTAGE, FURnished complete; bath, phone, piano, lawn and flowers, for 9 months, $15 per month. Call before 9 a.m., SOUTH 102.

TO LET—MY NICELY FURNISHED 6-ROOM home, Angeleno Heights; barn, large yard, piano, sewing machine; very comfortable and reasonable; adults. Phone W. 5402.

TO LET—NEWLY FURNISHED 5-ROOM cottage, close in, near two car lines; will rent reasonable for 2 or 3 months to adults. 'PHONE WEST 2109.

TO LET—COMPLETELY FURNISHED MODern bungalow, 4 rooms, large bath; good yard; adults only. 220 S. AVE. 66. Ostrich Farm car.

TO LET—ADULTS ONLY, COMPLETELY furnished bungalow, piano, fine yard, fruit and flowers; rent reasonable; water paid. Call 842 N. FAIR OAKS AVE., Pasadena.

TO LET—NICELY FURNISHED NEW 5-room cottage; only $13, water paid; close in. Inquire 613 CASTELAR ST., through Broadway tunnel.

TO LET—FURNISHED 5 ROOM COTTAGE, strictly modern, no children. Call between 10 and 5. Key in rear. 1807 ARAPAHOE ST. Phone 4-1205.

TO LET—BEACH COTTAGE, 1020 W. SECOND ST., Santa Monica. Good ocean view; pleasant and cool; 7 rooms, 2 or 3 bedrooms. A6196.

TO LET—MODERN HOME, FURNISHED for summer month; 2-story, 8-room; very cool and pleasant, $65. 1447 BONNIE BRAE. A6188.

TO LET — FURNISHED, FOR 1 YEAR, handsome 6-room house, cheap to right party; adults only. Phone Bdwy, 4282. 1357 BOND ST.

TO LET—FURNISHED, 10-ROOM HOUSE, 520 Temple st., rent only $35, water paid. HUBBELL, 502 Bullard Block. Phone A1734.

TO LET—COMPLETELY FURNISHED 8-room modern house; east front; large porch; Westlake district. E2586. 941 GRATTAN ST.

TO LET—1024 W. 21ST ST., NICELY FURnished 5-room cottage; beautiful yard; desirable location, convenient to 3 car lines.

TO LET—2-ROOM BUNGALOW, IN REAR furnished for housekeeping. 243 W. 42ND PLACE. Home 29413.

TO LET—A NEW 6-ROOM FURNISHED house, modern, good location or unfurnished. Phone BOYLE 1720.

TO LET—NEAT 4-ROOM COTTAGE, FULLY furnished, close in, adults. Key at 1434 W. 11TH ST.

TO LET—PICO HEIGHTS, SIX-ROOM COTtage, furnished; summer rates. Call 1617 GIRARD ST. 'Phone West 274.

TO LET—FURNISHED COMPLETE 5 ROOM modern bungalow, rent reasonable. Main 6947.

TO LET—$25 MONTHLY, 5 ROOMS, BATH, gas, electricity, beautiful grounds. 126 S. GATES, Downey ave. car. Phone 31159.

TO LET—$25 MONTHLY, 5 ROOMS, BATH, gas, electricity; beautiful grounds. 126 N. GATES, Downey ave. car. Phone 31159.

TO LET—BEAUTIFULLY FURNISHED 4-room modern residence, 1681 Roosevelt ave. T. WIESENDANGER, 207 S. Broadway.

TO LET — BEAUTIFUL FURNISHED 7-room modern house, $40. 1678 ROOSEVELT AVE. T. Wiesendanger,

Classified Liners.

FOR SALE—
Country Property.

FOR SALE—
GO WITH THE CROWD.
THE PEOPLE MAKE NO MISTAKES
MONTE VISTA CALLS YOU.
Where else can you find land worth $1000 an acre in four years for $250 an acre today?
THERE'S ONLY ONE PLACE.
Monte Vista is only an hour's ride from Los Angeles on two steam railroads having stations on the tract. An electric line is now surveyed through the center of Monte Vista and the day the first car runs the values will double.
BETWEEN TWO LARGE CITIES
Pomona on the west and the banks, stores, public buildings and electric line of Ontario only half a mile distant on the east.
AMPLE WATER PIPED.
Plenty of water for all farm, orchard and garden purposes piped direct to each acre.
$250 AN ACRE NOW
ADJOINING $1000 LAND.
Small payment and $5 a month per acre. Improved groves on four sides of it sold and sold at $1000 to $2000 an acre. The same soil and the same future certain for Monte Vista lands. You will regret it if you let this opportunity go by. Besides the natural profit to be made by the cultivation of 5 acres the profit on the advance in value alone will make you independent for life. I will plant your land to citrus or other trees and take care of it for you if you wish.
GO AND SEE IT!
GO AND SEE IT!
GO AND SEE IT!
Don't read this and cast it aside. Investigate for yourself. Daily excursions, including every Sunday.
COME IN FOR PARTICULARS
and illustrated folder.
EMIL FIRTH
239 W. 4th st., bet. Broadway and Hill.
Phone—Home A6105; Main 3545.
"You're safe at Firth's."

FOR SALE—
Section 31, Twp. 8 south, Range 3 east, S. B. B. M., lying in the Johnson or Hurkey Canyons, in Riverside county, Cal., about three miles from either Idyllwild or Keen's Camp. This section is reached by good county road from Hemet, and a daily stage. It has a running stream through the whole section. About forty acres are under cultivation, most of rich meadow land, affording the best of hay and pasture. On the highest part of the section, and adjacent to the meadow land are over-flowing springs, of pure, cold, soft water and furnishing about twenty inches of the most delicious cold, soft mountain water. It lies at the foot of Tahquitz Peak, the scenery is grand, and the climate perfect. Will be sold cheap for cash. The whole section can be irrigated with the water on the same. An ideal spot for a camping ground, a summer resort, or if you please, for a private resort for a dozen families owning it, and using it for their own pleasure. It is all good pasture and much of it covered with large timber, giving beautiful shade, where the tired and weary body may rest, and with the sparkling mountain water regain the strength of youth. This property is a part of the M. E. Ousott estate and must be sold. It would, in all probability, have been used long ere this for a popular summer resort, had not the deceased refused to sell. Also a quarter section of dry land, suitable for farming, in Hemet Valley, Diamond Valley, about five miles from Hemet.
M. S. BOWMAN,
Administrator.
COLLIER, CARNAHAN & CRAIG,
Attorneys for Administrator. 17

FOR SALE—
PRICE ONLY $2000, With Excellent Terms.
40 acres, only half a mile from the Santa Fe station at Etiwanda. Five acres planted to table grapes. Domestic water. No buildings on property. This is a big bargain and no trades will be considered at the price asked. Somebody is going to make money on it.
LOFTUS & BURNHAM CO., Inc.,
129 W. Sixth st. Home F6315, Sunset Main 3512. Member Los Angeles Realty Board and of California State Realty Federation.

FOR SALE—
—A RANCH—
—A HOME—
—AN INVESTMENT—
—ALL IN ONE—
8 acres, right at Riverside; 200 yards from electric line, on main Whittier-Los Angeles highway. In ideal location or suit in the market. Eight-room house, large barn and other buildings. Twenty-five acres first-class alfalfa in second and third year. Balance in vegetables and Santa Gabriel water. Seven to the inch per hour for flow of 200 inches. Cement flumed on two sides and ample water for whole ranch. Sold to A-1 for Valencia or oranges and within three years after planting will be worth $1000 per acre. Close to churches, stores and school. Surrounded on all sides by fine homes. 30 minutes from Los Angeles electric cars.
Price $600 per acre. One-half cash.
NOTHING BETTER OFFERED.
SEE MR. WRIGHT.
WRIGHT & CALLENDER MINES & PARISH,
Fourth and Hill. 235 S. HILL ST.

FOR SALE—
In a nutshell: Eighty acres of unimproved land near Etiwanda. Elevation 1750 feet. Fifty acres extra good soil. Clear property.
Price $2800; ½ cash. Look as carefully, and as far as you please; you will find nothing better than this at the price. Look it up and save time and money.
LOFTUS & BURNHAM CO., Inc.,
129 W. Sixth st. Home F6315, Sunset Main 3512. Member Los Angeles Realty Board and of California State Realty Federation.

FOR SALE—BLYTHE RANCH.
IRRIGATED FARM LANDS ON THE COLORADO RIVER IN THE PALO VERDE VALLEY, $25 UP PER ACRE, INCLUDING WATER STOCK IN MUTUAL WATER COMPANY.
A RICE, PRODUCTIVE SOIL. WATER IN UNLIMITED QUANTITIES. EARLY CROPS. ADAPTED TO COTTON, SUGAR BEETS, RICE, EUCALYPTUS, ALFALFA, STOCK RAISING AND GENERAL FARMING. CLEAR TITLE GUARANTEED. LIES ABOVE SEA LEVEL. NO DRAINAGE. WATER COMES TO SURFACE. EXCURSIONS MONDAYS AND FRIDAYS.
INTERSTATE LAND CO., 622 S. BROADWAY. HOME F1805. MAIN 3520. 17

FOR SALE—A GREAT BARGAIN.
80 OR 40 ACRES; THE BEST LAND IN POMONA VALLEY; ONLY $250 ACRE IF TAKEN AT ONCE. THE SAME SORT OF LAND SELLING FOR $350 ACRE. FINE SOIL, PERFECTLY LEVEL; WILL GROW ANYTHING ON EARTH; PLENTY OF WATER. ADJOINING LAND IN ORANGES AND ALL KINDS OF FRUITS AND VEGETABLES. ONLY 2000 FEET FROM A RAILROAD STATION. ONLY $1.60, ROUND TRIP. IF YOU ARE LOOKING FOR A GREAT HERE IS ONE SURE. ½ CASH, BALANCE 1 OR 2 YEARS. J. SMITH, 326 SPRING.

FOR SALE—OR EXCHANGE—
WATER IS KING
ON GOOD LAND.
Have 60 acres in Los Angeles county; 20 of it already in alfalfa; all good level land; plenty water; good house, barn, etc., and 200 chickens, for $4500; will take up to $2000 in city property, actual value, balance mortgage about one-third of value. Easy terms.
FOR SALE—SECURE A HOME IN OUR new settlement in Tulare county, east of the Southern Pacific; no objectionable feature in soil or location; an ideal spot for a profitable and beautiful home; plenty of water; easy developed; we sell at fair prices and easy terms; we will help you and we want you to help us. J. T. KIGGENS, 327 H. W. Hellman Bldg. Phone A3762.
FOR SALE — $10 DOWN, $5 MONTHLY, buys a fine residence lot in San Diego, overlooking Mission Bay, good view, good car service, city water, price $100 and up; perfect title guaranteed. Money back if not satisfied. Write or call today.
W. J. WEIERSBACH, with Williams Land and Loan Co., 618 Grant Bldg. A2382. Main 3811. 16
FOR SALE—40 ACRES UNIMPROVED ALfalfa land, Perris Valley, $2000; half cash. 120-acre unimproved ranch with splendid artesian water supply, adapted to alfalfa growing; set fine buildings, large modern house; 20 acres in orange. Also alfalfa ranch fully equipped for dairy purposes. Address G. H. SAWYER, owner, Riverside, Cal. Telephones, Sunset Black 3831; Home 1534.

FOR SALE—
ALFALFA—FRUIT—WALNUTS.
We have a few bargains in this class of property, call or write us your wants and we will submit a property to suit. We make leases to capitalists to complete purchases.
DWIGHT A. McKINLEY, 422-3 Bradbury Bldg. Phone A1378.

FOR SALE—
Country Property.

FOR SALE—
DEEDED LAND IN IMPERIAL VALLEY.
21 acres, all in alfalfa and grapes. House, barn, horses and tools; must be sold. Splendid opportunity to get a nice home in the American Valley of the Nile. One mile from Calexico, and 3 miles from Heber.
Price $250 an acre. Can be handled for $2500 cash. See us at once.
LOFTUS & BURNHAM CO., Inc.,
129 W. Sixth st. Home F6315, Sunset Main 3512. Member Los Angeles Realty Board and of California State Realty Federation.

FOR SALE—
ACRES, 4 MILES FROM CITY, ON 2 ROADS, 15 CENTS CAR FARE, WITH WATER.
FOR $250 PER ACRE, EASY TERMS.
ACRES ON REDONDO ELECTRIC CAR FOR $500 PER ACRE.
ACRES IN SAN DIEGO COUNTY FOR $20 PER ACRE, EASY TERMS.
ACRES ON SANTA ANA LINE FOR $200 PER ACRE.
EASY TERMS.
IF YOU WISH TO GET RANCH PROPERTY, LARGE OR SMALL, BE SURE TO SEE US.
J. H. BROOKS COMPANY,
215-16 CURRIER BLDG. 212 W. 3RD ST.
BOTH 'PHONES. 16

FOR SALE—
10 acre tract near Fullerton, 7 acres now planted to Valencia late oranges; 5 shares of water stock, tank house, well, windmill, barn, with 2 living-rooms. Price $6000. Terms.
5-acre tract near Anaheim. This year's crop brought over $600. Price $1250. Terms, $250 cash, balance 1, 2, 3 years.
JACOB STERN,
401 Pac. Elec. Bldg.
14

FOR SALE—
For good farms, stock ranches, apple and other fruit lands, timber lands, call or send for our free descriptive price list.
MASON-McDUFFIE COMPANY, main office Berkeley, Cal. Branch office 15 Sutter st., S. F.
Country Dept.
J. F. Barbee, Mgr.

IMPERIAL.

FOR SALE—ARE YOU GOING TO IMPERial Valley soon? We can buy cheaper if we co-operate. Send in your name and we will get together and talk it over. Address TOWNBUILDER, W. box 128, TIMES OFFICE. 17

COACHELLA VALLEY—
(North Imperial.)

FOR SALE — STOP AT THERMAL, COAchella Valley. We helped survey the land; 80 per cent. of sales through us. Can advise you. Early crops; big money. Free map and illustrated booklet. Hinsdale Realty & Trust MAL REALTY CO., 300-301 Pay Bldg. Both phones, A6313, Main 393. Main office and valley exhibit, Thermal, Riverside county, Cal. Come and get your land while it's cheap. We have some very choice trades to offer.

SANTA CRUZ, CAL.

FOR SALE—WRITE AT ONCE FOR FREE copy of SANTA CRUZ TIMES, list of real estate maps.

FOR SALE—
Poultry Ranches.

FOR SALE—POULTRY RANCH. IF YOU are looking for a money-making business here it is; 10 minutes' ride from city; 1000 feet from 2 electric car lines, at Rosecrans Station; new, modern 8-room house, concrete, very large, hot and cold water, up-to-date plumbing, room for 1000 chickens, and best vegetable land in California; price $2500, $600 cash, balance to suit; for $4000 will add two acres. DR. W. H. HILL, 414 S. Main st. 'Phones F7305, West 1609.
FOR SALE—POULTRY FARMS IN THE Inglewood Colony, where you can make a profit. You can raise chickens and eggs anywhere, but in the Colony you can SELL them for cash at top prices. This is your chance to get into the poultry business on a practical basis. Don't miss it. The terms are easy and conditions most favorable. See INGLEWOOD WATER COMPANY, 349 Wilcox Bldg.
FOR SALE—
A MODEL POULTRY RANCH,
A FULLY EQUIPPED
IN THE LAWNDALE POULTRY COLONY.
A SNAP ON EASY TERMS.
SEE OWNERS, E. L. HOPPER & SON,
402-4 LAUGHLIN BLDG.
A1961; Main 244.
FOR SALE—A HOME OR AN INVESTMENT. $5 down, $5 month, purchases one-half or more acres improved. City conveniences. 12 Associated families just starting. 411 SOUTH MAIN, room 220.
FOR SALE — $750; 5-ROOM HOUSE, ONE or more improved acres. No adobe or no shall. Reasonable payment down; $10 a month. City conveniences. 411 S. MAIN, room 220.

FOR SALE—
Suburban Property.

FOR SALE—WAYS BUT WHERE
VALUES ARE GOING UP.
SOMEBODY ACRES FOR IDEAL HOMES. The finest suburban home sites in Southern California. High, level land and light sandy soil. Fast electric line to the heart of the city in 30 minutes. Station and powerhouse in center of tract. Market car loads right there. Artesian section where water costs nothing and flows to your land in big steel mains.
YOU SAVE 25 per cent. NOW,
as prices will advance when the Paul Rush begins.
One acre will make you a lovely home site and three will make an ideal chicken ranch.
$225 an acre.
$10 DOWN, $10 A MONTH.
Free excursions daily and until 5 p.m. Sunday.
Office open evenings.
219 W. 4th st., bet. Broadway and Hill.
Phones—Home A6105. Main 3545.
"You're Safe at Firth's."

FOR SALE—AT BARGAIN; TERMS AND prices; money-making acreage, homes, lots. Call on us next to bank on electric. PARKER & STERNBERG, Pacific Realty Corner, Home 321, or Sunset 401. Free L. A. talking. No trouble to show you real bargains. 1

FOR SALE — GREAT SACRIFICE, CALIfornia Travel Auto is offering for sale 10 acres of land, covered with trees; loaded with fruit, Hollywood way, on car line; water no object. See OWNER, 307 E. Fifth st. 16

FOR SALE — $750; 5-ROOM HOUSE, ONE or more improved acres. No adobe or no alkali. Reasonable payment down; $10 a month. City conveniences. 411 S. MAIN, room 220.

HOLLYWOOD—
For Sale, Exchange or Rent.

FOR SALE—WE WILL BUILD YOU AN artistic bungalow or larger home on a fine large lot at Hollywood, and sell to you on the easiest kind of terms; come in and let us explain our proposition.
HILDESHEIM & SCHILLER,
608 Delta Bldg. F6624. M. 5025.
FOR SALE—NEW MODERN NINE-ROOM house in West Hollywood. Four acres of ground; three acres set to carnations, which will pay interest on the investment. PHONE E7296.

GLENDALE.

FOR SALE—WHEN LOOKING FOR GLENdale property, before buying call at our office on Fourth st., at rear of P. E. station. CHANDLER & LAWSON, real estate agents, Glendale. 'Phone Home 761, S.S. 1671. 20

GARDENA.

FOR SALE—AT GARDENA; FIVE-ACRE tracts, close to car line, plenty of water, in the heart of the fruit-growing section of Gardena. Price only $350 per acre. Terms 1-4 cash, balance 1, 2 and 3 yrs. at 6 per cent. STEARNS, CRAIG & PINGREE, 649 Huntington Bldg. Phone Home F7760, Los Angeles. Sunset Main 4254, 129 E. First st., Long Beach. 14

COVINA.

FOR SALE—OR EXCHANGE — ORANGE groves, from 5 to 100 acres, in Covina, Azusa, Glendora, Charter Oak, Irwindale, San Dimas or La Verne districts, also alfalfa ranches and raw land. Best conveniences for shipping property. Write, phone, or call on, HAZZARD & WELCH, Covina, Cal. Home Phone 54.
FOR SALE—THE BEST ORANGE SECTION in Southern California; oranges, groves a specialty; POLLARD & HUTCHINSON, Covina, Cal. Home Phone 282.
FOR SALE—5 ACRES NAVELS IN GOOD locality, ample water, fine prospect for crop; 6-room house and barn; cheap to car line; cheap at $6000. COVINA REALTY CO.

FOR SALE—
Suburban Property.

ALHAMBRA.

FOR SALE—
SPECIAL ALHAMBRA BEAUTIES.
A corner on two prominent thoroughfares; house 6 rooms, and modern in every way; good barn and fine shrubbery; small fruit; lot 145x344; street work in both sides. This is a bargain at $6250, and we are open for proposition.
7-room modern story-and-half house, fronting on Main and car line. Beautiful mountain view. Lot 100x250, covered with 100 different vases, 24 Valencia trees, navels, grape fruit, lemons, peaches and every variety of fruit; also chickens, fountain, etc. Price $6500, and it speaks for itself when you look at it.
6-room, 2-story, colonial-style house, one of the best and finest homes in Alhambra, situated on one of the best streets, facing east. Absolutely new and up-to-date. Fine shrubbery and plenty of fruit trees. Place will be sold reasonably.
4 rooms, new plastered house, two acres of land; price only $2750.
GENTLEMAN'S SUBURBAN PLACE—Halfway between San Gabriel and Covina lines on fine thoroughfare with oiled road.
Consists of 5 acres, as follows:
2 acres walnuts.
1-4 acre of finest table grapes, Muscats, Tokays, Concords and Mission.
Balance of the ranch in peaches, plums, apricots, prunes, oranges, figs, loquats, pears, guavas, raspberries, blackberries, strawberries, Loganberries, etc. Has 7-room bungalow, absolutely up-to-date, with panel living and dining-rooms, beam ceiling, etc. You do not find many of this class of property and all persons looking for a suburban home should come and see it. Price $7250—half cash.
A good lot, close in; $850; $250.
2 fine lots on Garfield avenue near Huntington Drive. Well worth $2000. If sold immediately, will take $1700.
Other fine lots at $400 and up; street work in.
ACREAGE.
Special for fine suburban homes and adjoining such.
5½ acres now covered with grapes which will yield 10 per cent. on money paid for property. Price $2500.
5½ acres also covered with grapes. Only $1250.
5½ acres or more at Sunny Slope, with water stock.
Acre lots and half-acre lots, close to center of Alhambra, at very reasonable prices to parties who wish to build.
ALHAMBRA REALTY CO. and
City Offices: BUTTERBAUGH REALTY CO., 207-209 Grosse Bldg. 2 East Main St.
Tel. M. 3222, F1763. Alhambra, Cal.

FOR SALE—
Lemon and Orange Groves.

FOR SALE—
SNAP AT $250 AN ACRE.
Five acres best orange land. High, level land, free from adobe, alkali and hardpan; full water right; near 2 railroad stations and an electric line surveyed. Soil unexcelled for general produce and fruit, and unsurpassed for chickens. Adjoining lands improved and worth $1000 to $2000 an acre. Snap at $250 an acre. Terms to suit you. Will take you to see it.
EMIL FIRTH,
219 W. 4th st. between Broadway and Hill. Phones—Home A6105. Main 3545. "You're Safe at Firth's."
FOR SALE—J. A. FITCH, POMONA, FOR orange groves and ranches. Big exclusive list.
$22,000—One of the finest orange groves in Southern California. Trees mostly navels, some Valencias, full bearing. In first-class condition. Excellent soil, frostless locality; ½ interest in pumping plant. Strictly modern 7-room house, just completed, cost $6000. Magnificent location for a home, and a profitable investment. Many other choice groves in Pomona in; one business property on a strictly cash basis. J. A. FITCH, Sole Agent, 371 West Second street, Pomona, Cal.
Both phones.
FOR SALE—
Having already located east with the possibility of not returning to California for several years, I am desirous of disposing of my 5 acres, with full-bearing orange trees, located at Baldwin Park, right on the Covina electric line, and which I purchased about a year ago for $5000. Make me an offer on a cash basis or terms, or better still, what have you to trade for it in unimproved property? Please present your proposition to my agent, MR. PHILLIPS, 610 S. Spring st. 14

FOR SALE—
Beach Property.

FOR SALE—WILL SELL FOR $600 LESS than regular prices one of the best and most sightly lots on the boulevard in Ocean Park Heights. Call at 1623 ARAPAHOE ST., Los Angeles, Cal. 14

SANTA MONICA.

FOR SALE—OR EXCHANGE—
I have a tract of ground which consists of 9 lots, 6 of which are equivalent to about 2 acres, all in one piece. Cement sidewalks laid in front of same. The entire piece is fenced, has a 2-story barn, has a fine well of water in it, is surrounding neighborhood, a gasoline engine, in fact, a complete pumping plant with a 10,000-gallon storage tank constructed on a water tower giving ample water pressure and sufficient water for this entire tract. Have a lot miscellaneous lot of fruit trees in splendid condition, as well as a large number of ornamental trees and shrubbery, all which have been planted about six months. Water pipe is to be laid all over this entire tract, connected with water tank.
This property is situated 200 feet north of Oregon avenue, between Franklin and Cambridge sts., in the city of Santa Monica. Has a 5c car fare to any part of Santa Monica as well as Sawtelle. This would make a fine home for some industrious person who cares to irrigate this land. Will sell this property for $5000 on easy terms, and will take a cheap place, house and lot or vacant lots clear, up to $2000, giving long time on balance. This is a good opportunity for someone who desires a home, and yet at the same time wants to make money out of the land where they live. The water is everything in California. If you have $1000 to $2000 to put on this ground, adding price of cottage to price above mentioned. For particulars see F. E. BUNDY, rooms 6 and 7, F. E. Bundy Blk., Santa Monica, or ring up Main 378. 15

OCEAN PARK.

FOR SALE—ONLY $1800 FOR FINE SAND lot, between Ocean Park and Venice, and between Trolleyway and Ocean; positively the cheapest sand lot in that locality; this price for a few days only.
HILDESHEIM & SCHILLER,
Sole Agents.
608 Delta Bldg. F6624. M. 5025.
FOR SALE—WEST ADAMS HEIGHTS, CORner lot and 5-room furnished cottage, Ocean Park (or will lease cottage) for city house or income. OWNER, 113 BROOKS AVE., Venice. 14

LONG BEACH.

FOR SALE—BEAUTIFUL HOME ON bluff overlooking ocean and Naples. Grounds 125x125. Particulars, Address Box 985, LONG BEACH. 21

VENICE OF AMERICA.

FOR SALE—PASADENA VACANT, WANT to exchange for Venice or Short Line, vacant. 90 SOUTH MADISON AVE., Pasadena. 14

FOR EXCHANGE—
Real Estate.

FOR EXCHANGE — NEW, UP-TO-DATE 8-room residence, southwest; $7000. Will take vacant lots or clear property for $5000 equity; balance 4 years, 7 per cent. Snap. Address F, box 162, TIMES OFFICE.
FOR EXCHANGE — 1 7 AND 1 8-ROOM house, new and strictly modern, with furnace and good barn; on S. Grand ave.; will exchange for cottage or lot near U. S. C. Phone 26042, or call at 2007 S. GRAND.
FOR EXCHANGE—EQUITY $30,000, IN close-in business property; want bunch of good building lots or small subdivision. TRADERS' EXCHANGE, 401 Merchants' Trust Bldg. 16
FOR EXCHANGE—GOING EAST; WILL trade equities of $4000 each in 2 modern 9-room houses for clear eastern city home. WM. N. HOLWAY, agent, 211 Grant Bldg. A1929. 16
FOR EXCHANGE—$15,000 FLAT, FINELY located; monthly income now $130; new, modern. Want ranch up to $5000, city lot and some cash. WALLACE, 709 W. Pico. 7
FOR EXCHANGE—WANTED PROPERTY IN or near New York. Will give property here with cash. GOLDFLAM & CO.,
254 S. Broadway, room 117.
FOR EXCHANGE—IMPROVED OR UNIMproved Chicago property for Los Angeles or Southern California. W. B. MERWIN, 621 H. W. Hellman Bldg., Los Angeles, Cal.
FOR EXCHANGE—ONE OF THE BEST LOcated rooming-houses in the city, for cottage or cash and lots. Address ROOM 8, The Hamilton, 521 S. Olive.
FOR EXCHANGE—GOOD CLEAR LOT IN Long Beach that I will exchange for Elk Consolidated Oil stock. H. E. HALES, 504 Stimson Bldg. Phone A6233, Broadway 1572. 14
FOR EXCHANGE—MODERN 5-ROOM COTtage; want building lot as first payment, balance monthly; principals only. OWNER, 937 E. 52ND. 16
FOR EXCHANGE—WANT ROOMING-house up to $1500 value; have 6-room house, valued at $4000; will take mortgage for balance in exchange. 116 S. BROADWAY. 14
FOR EXCHANGE — IF YOU WANT TO buy, sell or exchange try REALTY EXCHANGE COMPANY, 509½ S. Broadway. 13
FOR EXCHANGE—LEARY & SON WILL exchange your property; large list, both city and country. 314-315 Severance Bldg.
FOR EXCHANGE—BEN WHITE WILL EXchange your property. 204 BRYSON BLDG. Second and Spring. Member L.A.R.B.

FOR EXCHANGE—
Real Estate.

FOR EXCHANGE—
12 acres in Sunny Slope, for clear house or income in Los Angeles. Fine for oranges or berries, etc. Price $650 per acre. Water with it.
Brand-new 5-room modern house on prominent corner, close to Monrovia and Pasadena car lines, in the Osborne Park section. Price $4000, mortgage $2500. Owners are going to Chicago and desire Chicago property; prefer south side district.
PROMINENT BUSINESS CORNER—100x165, with building now bringing $181 per month. Lot improved. Property could be improved to pay better than most corners in Los Angeles county for the same value. We offer an equity on this property of $2000 for exchange for apartment-house in Los Angeles. Price, $25,000.
40-ACRE improved ranch in Orange county? Good water plant, 5-room house, tank house, barn, etc.
1 pair horses, 1 pair mules, wagons and implements.
This year's crop consists of potatoes, sweet potatoes, corn and alfalfa. Owner wants Los Angeles property and some money for his equity of $12,500.
MODERN 5-ROOM COTTAGE on 25th Place, Los Angeles. Close to car line. Owner would exchange equity of say $1200 for clear lot or other good property. Balance $25 per month.
$1200 equity on poolroom, 7 tables, new, boothblack stand, first-class location.
We have a number of other properties, such as houses, cottages, apartment-houses, ranches, small and large, and would be pleased to have propositions to match.
ALHAMBRA REALTY CO. and
City Offices: BUTTERBAUGH REALTY CO., 207-209 Grosse Bldg. 2 East Main St.
Tel. M. 3222, F1763. Alhambra, Cal.
FOR EXCHANGE—
D. H. LINGLE & CO.,
D. H. LINGLE & CO.,
D. H. LINGLE & CO.
$2500—Clear 5-room modern bungalow; want cottage about $4000; will pay cash difference.
$20,000—Orange grove; finely located; trees 17 years old; good house, barn, wagon and buggy sheds; outbuildings, fully equipped in every way; income $2000 and better. This is a splendid piece of property. Want good city income property, same amount or less.
$2500—Modern residence at Gardena; 7 rooms, on half acre ground; want lot or cottage here.
$1500—Equity in good cottage, pleasantly situated; want good rooming-house near Hill.
$4000—House, 3 rooms, modern; about 3 miles from Hemet, at foot of mountains; fruit, flowers; gas, electric light; delightful place; want acreage, cottage here, Hollywood, Glendale or Long Beach.
$2700—Cottage, clear; 4 rooms, modern, well located; want grocery.
$2600—Cottage, clear, 5 rooms, modern; good location; want cottage equal or less value at Pasadena.
$7000—Ranch, clear; 9 acres; very desirable; has good house; lays high; has 5 acres in lemons; want cottage or bungalow, equal value or less.
$4500—Glendale; bungalow, with 4 large lots on corner, 5 rooms, bath, barn, fruit trees, nearly new and very fine; only one equity from car line; want cottage equal value or less; must be close to one of the following car lines; Pico st., W. 16th, W. Adams or W. Jefferson.
See A. C. ADY, with
D. H. LINGLE & CO., 452½ S. Broadway. 14

FOR EXCHANGE—
A fine lot, clear, located near West Adams Heights, for an automobile. Worth $2000. See GRAY, 122 West 6th street. Ex. 604. Main 1271. 14

FOR EXCHANGE—AT BEAUTIFUL WESTgate; well improved new 2-acre place, close to car, foothills and boulevard; suitable for poultry raising and summer home; want L. A. cottage, clear L. A. vacant or income elsewhere. See STAFFORD, 511 I. W. Hellman Bldg. F7327.
FOR EXCHANGE—
5-room modern bungalow in Glendale; lot 136x300; price $4500; mortgage $1200; will exchange for house and lot, L. A., southwest. See CAL GRAYSON, with
Ex. 626. C. B. GUTHRIE & CO., Inc.,
M. 2907. 211 Mercantile Place. 14
FOR EXCHANGE — DO YOU WANT TO buy, sell or exchange? If so, and you want a bargain, come in and list with us. We have clients that are looking for snaps. Property of all kinds for exchange.
WILLIAMS LAND AND LOAN CO.,
618-620 Grant Bldg. Both phones.
FOR EXCHANGE — WANTED REAL ESTate, all over, guarantee quick sales with cash; have plenty of money on hand with which to get bargains; no misrepresentations. Try us and see.
GOLDFLAM & CO.,
254 S. Broadway, room 117.
FOR EXCHANGE—
5-room modern bungalow in Glendale; lot 136x300; price $4500; mortgage $1200; will exchange for house and lot, L. A., southwest. See CAL. GRAYSON, with
Ex. 626. C. B. GUTHRIE & CO., Inc.,
M. 2907. 211 Mercantile Place. 14
FOR EXCHANGE—
$4500—MORTGAGE $1500.
6 rooms, modern mission finish, shower bath, etc. Best trade in Santa Monica. Want improved ranch. Address Y, box 31, TIMES OFFICE. 14
FOR EXCHANGE — 5-ACRE ORANGE grove, full bearing, 1-4 mile from Arlington; want good Los Angeles, semi-business property will assume reasonable amount. Phone Main 3144 or A3123 afternoons only. W. G. HALL, 606 S. Broadway. 15
FOR EXCHANGE—BEAUTIFUL LITTLE home at Long Beach, all clear, reasonably close to car; want 5-room flat, clear East, Los Angeles. Address or call 2023 ELM ST., Long Beach. 14
FOR EXCHANGE—FINE CORNER ON E. First; price $16,000; take largest and assume or equal value. Address R. P. AGEE, room 324, 313 W. Third st., care of E. M. Loch, Collins Bldg. 14
FOR EXCHANGE—$1250 EQUITY IN NEW 4-room house in Boyle Heights; will take vacant lots or sell on easy terms. Phone Main 3144 or A3123, afternoons only. W. G. HALL, 606 S. Broadway. 15
FOR EXCHANGE — WANTED CONTRACtor to build 4-room house, to take clear Pasadena to $900 value for same; lot 60x170, street work paid. J. S. J., 501 BALTIMORE ST., city. 14
FOR EXCHANGE—
I make a specialty of exchanging real estate, particularly California for eastern. Member L. A. C. W. CONWAY,
Realty Board. 204-5 Bradbury Bldg.
FOR EXCHANGE—FREE AND CLEAR lots, New Jersey, near New York; will add cash. What's offered here? GOLDFLAM & CO., 254 S. Broadway.
FOR EXCHANGE—$18,000; ORANGE GROVE, part lemons, at Bloomington; gilt-edge; want vacant lots in Los Angeles. Address A, box 84, TIMES OFFICE.
FOR EXCHANGE—WANTED SANTA MONica house or lots, for my equity in 5-room east-front, southwest; equity $2500; mortgage $1500. 507 C. T. TRUST BLDG. 4920 S. MAIN ST.
FOR EXCHANGE—MODERN 4-ROOM cottages at beach for good equity in well-located city cottage. H. E. BENNETT CO., 614 C. T. Johnson Bldg. A3293. 15
FOR EXCHANGE—INCOME PROPERTY, paying 6 per cent on $30,000; close in; want 6 or 7 per cent. Will sell cheap on easy terms. Owner, 1616 EAST FIRST ST. 14
FOR EXCHANGE—REAL ESTATE FOR EMpire Copper and Gold Mining Company stock. State number shares and price. Address Y, box 126, TIMES OFFICE. 15
FOR EXCHANGE—$12,000 CASH EQUITY IN splendid business building in Hollywood, opposite hotel. Want city improved or vacant. WHITING, 325 Mason Bldg. 14
FOR EXCHANGE—80 ACRES ALFALFA land, close to artesian belt and $1000 cash for house and lot in city. THOMAS R. FOOTE, 227 Bauchet st. 14
FOR EXCHANGE—WANTED CLEVELAND, O., property in exchange for Los Angeles property. F. BOLAS, 312 Delta Bldg.
FOR EXCHANGE—MODERN COTTAGE AND 20 lots, Long Beach, all clear; want ranch or Los Angeles. SNOW, 305 Bryson Blk. 14

REAL ESTATE—
Unclassified.

FOR SALE—OR EXCHANGE—BRING IN your lodging-houses that you want to trade; we can match them quick. COMMERCIAL EXCHANGE, room 7, 244½ S. Broadway. 14

FOR SALE—
Miscellaneous.

FOR SALE—HOUSE SAFES, ABSOLUTELY fire-proof, with burglar-proof combination locks; from $20 up to $60. The CHENEY-WOLF COMPANY, 216-218 S. Los Angeles st. A6033, Main 3032.
FOR SALE—OR EXCHANGE—CHEAP, FINE full leather heavy two-seated carriage and double harness, made to order, cost $250; good as new. HUBBELL, 503 Bullard Blk. 'Phone A3734.
FOR SALE—TWO REVOLUTION CAMPbell printing presses, 37x49; one newspaper folder, one 8-H.P. motor, all in first-class condition; terms to suit. Apply J. GIOLI, 301 Buena Vista. 14
FOR SALE—$15; DROP-HEAD SINGER sewing machine, Wheeler & Wilson, $10; White, $25; one for $35; rented, $1.00 month. Repairing. ARCADES CO., 316 W. 3rd st. Main 4917, F7306.
FOR SALE—I WILL SELL SMALL BLOCK laundry stock earning 25 per cent., worth $2.50 for $1 share. Laundry working night and day. Address A, box 121, TIMES OFFICE. 14
FOR SALE—IMPORTED CEMENT; 100 BARrel lots. For further particulars inquire RICHARDS NEUSTADT CONSTRUCTION CO., Wright & Callender Bldg.
FOR SALE—PURE GOAT'S MILK DELIVered at residence, also for sale at SUN DRUG STORE, 328 S. Broadway. Swiss Goat Dairy, Pasadena. 15
FOR SALE—DIAMONDS ON CREDIT; terms 1-5 down, balance in easy payments. DIAMOND CREDIT CO., 424 S. Broadway, room 409. Both phones Main 1264.
FOR SALE — VALUABLE POSTAGE stamps. Write W. M. ARTMAN, general delivery, Los Angeles; will also trade and purchase good stamps.
FOR SALE — BARGAINS IN SAFES AND vault doors. THE CHENEY-WEST COMPANY, 216-18 S. Los Angeles st. A6033, Main 3032.
FOR SALE—AWNINGS, TENTS, NEW AND old; all sizes; tents for rent. WISE & DOWNING, 506 E. Seventh st. F6306; Ddwy. 2198
FOR SALE—$190 BUYS $450 UPRIGHT PIano, just like new; must sacrifice on account of heavy loss by fire July 4. 1036 S. FLOWER.
FOR SALE—EMERALDS AND DIAMONDS, I have several diamonds and three very fine emeralds for sale cheap, by owner. Address X, box 128, TIMES OFFICE. 14
FOR SALE—SECOND-HAND WINDMILLS, tanks, pumps; also heavy hand wagons, hay rake. DEMMITT, 130 North Main, upstairs.
FOR SALE — ANTIQUITIES IN JEWELRY and silverware, old English engravings, paintings and laces, n. s. f. 640 W. WASHINGTON st. Phone 1691.
FOR SALE—GOOD FOUR-BURNER GAS range, with simmer and broiler, fine baker, cheap. Call before 2 p.m., 329 WINSTON ST. 14
FOR SALE—PIANO, ELEGANT CHICKERing upright piano, in excellent condition, a rare bargain if you buy now. 1515 NEW ENGLAND ST.
FOR SALE—LARGE STEEL RANGE, WITH oil burner attachment and 300-gallon oil tank. 2020 MENLO AVE. *16
FOR SALE—LEMONS OF 70 TREES, $35. MRS. WADE, Graham Station, Watts car, 10c fare. 14
FOR SALE — SECOND-HAND PLATFORM scale and Hobart electric coffee mill. ANDERSON, 210-212 N. Main st.
FOR SALE—DIAMONDS ON CREDIT. 1-5 down and 10 per cent. a month. DIAMOND CREDIT CO., 424 S. Broadway, room 409.
FOR SALE—ONE LARGE AND ONE MEdium size second-hand fireproof safe. ANDERSON, 210-212 N. Main.
FOR SALE—NEW ROTARY NEOSTYLE AT less than half original cost. Call on FITZGERALD, 453½ S. Spring, room 4. 14
FOR SALE—3 FIRST-CLASS POOL TABLES, $100 each; or will rent same. COMMONWEALTH INVESTMENT CO.
FOR SALE — NICE SAVAGE HUNTING rifle; 303 cal., box magazine, globe sights. 322 W. 5TH ST. F4428.
FOR SALE—A LOT OF LARGE PIPE FITtings and tools, cheap. Tel. BOYLE 250. 13
FOR SALE—GOOD SECOND-HAND TENT at 761 BUENA VISTA. F2905, Main 6803. 14
FOR SALE—NEW AND SECOND-HAND soda fountains. 551 S. L. A. ST. 13

FOR SALE—
Miscellaneous.

FOR SALE — BEAUTIFUL UPRIGHT piano, used only 7 months. Well-known make. Genuine ivory keys. Elegant colonial case. 3 pedals. 3 strings to each tone. Continuous dust-proof hinges. Full-length music rack. Rich velvet scarf and stool. Piano is up-to-date and like new. Will deliver free any place in city. Will sacrifice for only $375, and can arrange for $5 monthly payments. 629 S. HILL.
FOR SALE—SQUARE PIANOS.
Why rent a piano, when you can buy an elegant square for $5 down and payments of $2 each for a few months? We have real bargains in square pianos. See them.
GEO. J. BIRKEL CO.,
265-7 S. Spring st.
FOR SALE — CUT-GLASS PITCHER, glasses and decanter, sugar and creamer and also a few other articles of cut-glass, $20 takes the lot; also pair of beautiful Dunpha draperies, Nile green, $25; pair of riding boots, 'Phone F2010. 546 S. GRAND AVE., apartments 27 and 28. 13
FOR SALE—BATH TUBS, SINKS, WASH bowls, faucets

Classified Liners.

BUSINESS CHANCES—
Miscellaneous.

FOR SALE—AN ESTABLISHED CLEANING, dyeing and repairing business, cheap; fine new. Two years' lease, low rent, living rooms; fine location. Corner store, RELIABLE MERCHANTS' EXCHANGE, 336½ S. Broadway, room 202. 13

I WILL SELL OR RENT MY BUTCHER shop with route and shop trade, good clean place, or take an active partner, or will sell cheap for horse, cows or lot. Address B, box 77, TIMES OFFICE. 14

I OWN 6 SQUARE MILES OF FINE TIMber on 2 rivers; want the cash to build mill and will sell $16,000; this is a fine opportunity for anyone who can invest; will give 1/4 share. Address A, box 90, (for interview.) TIMES OFFICE. 13

A BARGAIN, ICE CREAM PARLOR, soda, cigars and tobaccos, big stock, must sell Monday to highest bidder; am leaving city. 336 S. MAIN.

WANTED—TO PURCHASE CAFETERIA OR restaurant in business district; give rent, sales and receipts, with lowest cash price, FOR ATTENTION. Money is ready for the right place. Address B, box 34, TIMES OFFICE. 14

$2 MOVING PICTURE THEATER; RARE opportunity; busy season beginning now; reasonable offer for cash will be considered; have other business to look after. Call OCEAN PARK PIER AVE. THEATER, P. Mueller.

IF YOU WANT TO GET YOUR MONEY'S worth see our BUSINESS CHANCE DEPARTMENT. AMES & MERCANTILE AGENCY, SIXTH AND MAIN STS. ASK FOR BUSINESS CHANCE DEPT. 13

FOR SALE—FOR $200, STOCK OF FIRE extinguishers, buyer can place agents and act quick for cash; am leaving city; good chance for convenient. Address A, box 92, TIMES OFFICE. 15

FOR SALE—OR EXCHANGE — RESTAUrant; located at beach; cheap for cash or will trade for hennery or chicken ranch or what have you? Address P, box 7, TIMES OFFICE. 13

FOR SALE—LONG BEACH, 60-ROOM EUrope hotel, all new, close to ocean; good business; must sacrifice; pressing away; terms. Might take bungalow; $2500. Address L, TIMES OFFICE, Long Beach. 13

FOR SALE—A SALOON, ON ACCOUNT OF ill health. High class trade; elegant fixtures; cheap rent, long lease and extremely favorable lease. No agents. Address OPPORTUNITY, A, box 102, TIMES OFFICE. 13

FOR $50, A PLACE WORTH $500. ICE cream, cigars, tobaccos. This no fake, all being city. Come speculators.

FOR SALE—CHEAP; BLACKSMITH AND horse-shoeing shop, doing first-class business; good location; reason for selling, other business. Address OWNER, box 9, TIMES OFFICE. 13

FOR SALE—OR EXCHANGE — SMALL well selected stationery; will take team and horse, balance cash; sell at cost. Address MITCHELL AVE., Monrovia, Cal. 13

FOR SALE—HARNESS BUSINESS; FINE large stock of harness including property, fixtures of store building with 6 room residence attached to building at Rivera. Price $1500.

FOR SALE — FINE CORNER GROCERY; good fix, including stationary fixtures, about $1000; will accept realty, dividend industrial stock or mortgage for part. PHONE SOUTH 1111.

FOR SALE — FEED BUSINESS, HORSES and wagons, at reasonable price; good lease and location. If interested, address 114 W. SUNSET BLVD., Hollywood. 13

WANTED—$30 FOR A FIRST-CLASS AD-writer; steady employment; something new and needed and permanent. Address W, box 76, TIMES OFFICE. 14

FOR SALE—AN ESTABLISHED HAY, grain and fuel business; money refunded if not more than half a million dollars made; wants a man with the best of references to take charge; $1000 cash required; will bear most rigid investigation. Address HAY DEALER, 1000 S. Broadway, room 202. 13

FOR SALE—BAKERY AND GROCERY AT auction, on account of leaving city. Inquire 24 E. 9TH ST. Home phone F1740. 14

FOR SALE—CHOICE TIMES NEWSPAPER route. Address A, box 134, TIMES OFFICE. 15

SWAPS—
All Sorts. Big and Little.

FOR EXCHANGE—THREE-CHAIR BARBER shop, fully equipped; running with established business; good opportunity for partner, experienced barber. Will consider clear cash offer, or something else. Address B, box 77, TIMES OFFICE. 13

FOR EXCHANGE — YOUR DIAMONDS, jewelry or watches for first payment on vacant lots or unimproved property, southwest. See WHITE & BELL, 2 Grand ave. Main 2007. F1210. Sunday.

A CHANCE TO GET IN ON THE GROUND FLOOR. A few more investors wanted for the Grand Investment Co.; will pay 10 per cent. in 3 months; investigate everything; Centrally located property; will be developed; company already established; for further particulars call at 1 to 5 p.m. 1 to 5 p.m. 1 to 5 p.m.

EVENTS IN LOCAL SOCIETY.

MRS. JAMES B. GRADY gave a luncheon at her home, No. 238 West Twenty-eighth street, Saturday afternoon. Sweet peas formed very attractive decorations throughout the house and a mass of these blossoms constituted the table centerpiece. Places were marked with cards of Colonial design for Mrs. Erasmus Wilson, Mrs. C. Q. Stanton, Mrs. A. Gould, Mrs. Henderson Hayward, Mrs. P. G. Hubert, Mrs. Jefferson D. Gibbs and Mrs. J. T. Fitzgerald.

At Ocean Park.

Mr. and Mrs. Gail B. Johnson of Westlake avenue, and their two daughters, the Misses Rae and Virginia, are enjoying an outing at Ocean Park.

From Oklahoma.

A. W. Patterson, a prominent banker of Oklahoma, and his wife and daughter are guests of Mrs. S. H. Vandevoort of No. 415 West Thirty-third street.

Miss Hall a Bride.

Miss Katheryn Hall, youngest daughter of Mrs. H. Hall of No. 1036 Beacon street, was married, last week, at the home of her mother to Victor G. Wilson. The ceremony, which was performed by Rev. William Horace Day, was witnessed by relatives only. The bride, who was unattended, wore a traveling suit of Parisian tan, with a picture hat, and carried a shower of lilies of the valley. After the wedding breakfast, Mr. and Mrs. Wilson left for Seattle, where they will spend their honeymoon. After September 1, they will receive their friends at No. 1036 Beacon street.

Miss Gladys Burt,
who is the house guest of her cousin, Mrs. W. V. Pomeroy, and in whose honor several informal luncheons have been given.

Musical Evening.

Mr. and Mrs. Thilo Becker entertained with a large musicale Saturday evening, at their home at No. 600 St. Paul avenue, in honor of Mme. Modjeska. They were assisted in receiving by Mrs. Alfreda Becker, Mrs. Samuel K. Shepard and Mrs. W. S. Botsford. About 100 invitations were issued.

At Lankershim.

Mr. and Mrs. J. R. Newberry, who have been spending several weeks in the mountains and at San Francisco, have returned to the Lankershim.

Masquerade Party.

Complimentary to Miss Leonore Messer, who will leave soon with her parents for Oakland, where they will make their future home, Miss Harriet Chamley entertained recently with a masquerade party at her home, No. 1039 West Twenty-third street. Games and dancing were enjoyed. The guests included Mrs. Lewis, Miss Pearl Kardell, Miss Dorothy Stole, Miss Eleanor Behring, Miss Mabel Foy, Miss Marguerite Preston, Miss Gladys Harberd, Miss Mildred Snowden, Miss Rose Chamley, Miss Nettie Chamley, Miss Buena Thorne, Miss Irene Mayer, Sidney Hook, Will Foy, Veon Lewis, Dick Lewis, Carl Lewis, Herbert Freeman, Earl Snowden, Orcutt Jenness, Sam Richey, Walter Webb, Edgar Walker and Archie Chamley.

Whist Club.

Members of the Jolly Sixteen Whist Club were entertained at the home of Mr. and Mrs. Frank Canoll of East Hollywood. Mr. and Mrs. G. H. Cornell of No. 894 East Forty-sixth street will receive the club members on the evening of July 22.

At Arrowhead.

Mrs. E. P. Bryan and daughter, Miss Minnie Bryan, of No. 41 Westmoreland Place, are visiting at Arrowhead Hot Springs.

Club Guests.

Mrs. James Gysin of No. 1056 West Thirty-sixth street entertained members of the Jonquil Club. The home was adorned with ferns and pink carnations, and score cards were ornamented with jonquils done in water colors. Prizes were captured by the hostess and Miss Laura Butterworth.

Summer Outing.

Dr. and Mrs. John R. Colburn and their daughter are enjoying a vacation at Arrowhead.

Birthday Anniversary.

Mrs. H. C. Herget gave a delightful evening party at the home of Mrs. W. R. Martin, No. 929 West Twelfth street, in celebration of the sixteenth birthday anniversary of her daughter, Miss Bernece Harget. The house was decorated in pink and green, and fancy baskets of bonbons, tied with pink ribbons, were given as favors. The guests were Miss Flossie Reynolds, Miss Helen Underwood, Miss Irene Madden, Miss Ruby Cool, Miss Marie Knapp, Miss Clara Rankin, Miss Gladys Herget, Miss Marjory Richards, Merle Smith, Edward Secker, John Underwood, Lombard Smith, Charles Smith, Ralph McComas, Phil Cass and William Taylor.

Two Weeks' Outing.

Miss Zetta Hall of No. 810 South Grand avenue left Saturday with a party of friends for a two weeks' camping trip in the mountains. She will receive her friends at her home after July 26.

At Home.

Miss Beatrice Gavagan of No. 2890 Menlo avenue has returned from Washington. She graduated this year from Trinity College.

In Honor of Sister.

Mrs. F. M. Simpson of No. 3582 Budlong avenue entertained a company of young people in honor of the birthday anniversary of her sister, Miss Ruth Kieler. The guests included Miss Laura Gysin, Miss Nellie McPherson, Miss Idella Haymond, Miss Emma Patterson, Miss Ruth Keller, Dale Thomas, Carrol Miller, William Anderson, Stanley Haymond and John McDonald.

Approaching Wedding.

Miss Mary Lenore Sheets, daughter of John C. Sheets, will be married to James Oscar Booker at 8 o'clock on the morning of July 21 at Holy Cross Church. Rev. Father Fahey will perform the ceremony, after which a wedding breakfast will be served at the home of the bride's parents, No. 1223 East Twentieth street. Miss Sheets, who is better known to her many friends as "Queen," will be attended by Miss Winifred Booker, sister of the groom, and her brother, J. Roy Sheets, will act as best man. The couple will be at home to friends in a pretty bungalow at No. 6717 South Park avenue after August 15.

KIDNAPED.

PEDDLER STEALS LITTLE GIRL.

ALHAMBRA TEACHER'S DAUGHTER TIED TO CART.

Capturer Places Board Over Child to Hide Her from Prying Eyes and Takes Her to Gardalia, Where He Becomes Frightened and Releases Her.

ALHAMBRA, July 13.—Dorothy, the 8-year-old daughter of F. W. Stein, teacher in the school here, was kidnaped tonight by a peddler, but managed to escape after about two hours' captivity and returned home.

The little girl was playing near her parents' residence at Ramona Acres about 5 o'clock, when the peddler came along. He was an old man, wearing ragged clothes and driving a lean horse attached to a rattletrap wagon.

Jumping down from his cart, the man seized the child, tied her to a dirty seat in his vehicle and drove off as fast as his old horse could travel.

In order to obscure his capture from prying eyes he placed a board over the child. At South Gardalia, several miles from Ramona Acres, the peddler became frightened at his action and released the girl. She walked home. When she reached Ramona Acres her clothes were all awry but she said the old man had not subjected her to any indignities other than tying her to the seat and placing the board on her.

FIVE-STORY FALL.

Carpenter Sustains Only Slight Injuries from Mishap and Returns to His Work.

John Berglund of No. 249 Buena Vista street, a carpenter in the employ of F. O. Engstrum, contractor, fell five stories from the roof of the Eshman building on Seventh street, yesterday afternoon, and escaped with a slight bruise on the chin and another on the left elbow.

He had been sent to the roof to put on a wire mesh. He was leaning over the edge, cleating the wire, when he lost his balance, and landed on the roof of a two-story building, breaking two heavy understuddings. He was taken to the Receiving Hospital, but as the surgeons could find no other injuries than the ones mentioned, he returned to work.

HER FAMILY PROMINENT?

In an effort to shield her family, an elderly woman, refined and well dressed, refused to give her name or address when she was arrested about 6 o'clock last night on a charge of shoplifting. She stated to the desk sergeant that she intends to be tried under the name of Jane Doe, and begged the officers not to look up her family. Her case will be heard this morning.

The woman is accused of stealing several small articles at bargain counters in two department stores on Broadway. It is stated that she was caught tucking lace in a handbag which she carried. She gave her age as 65 years; and it is understood that she is connected with a prominent local family.

COURAGE OOZES.

TEST SHIRKED BY PETTICOATS.

ONLY ONE OF TWENTY BOASTERS MAKES STREET SPEECH.

Three More Socialists Registered at City Hotel, Two Men and Woman—Houghton's Trial Date Set—Police Court Justice Applies Wholesome Verbal Poultice.

Although twenty women Socialists boasted that they would offer themselves as "martyrs" last night, only one had the necessary courage. Mrs. Helen C. Collins mounted a soap box at Seventh street and Grand avenue and began to address a large crowd, but before she had been speaking a minute, she was arrested and taken to the Police Station. She refused to give bail and was placed in the same ward with three other women Socialists. She had provided herself with a bundle of extra clothing and stated that she intended to remain in jail until her case is settled.

After the arrest of Mrs. Collins, the crowd moved to Fifth and Los Angeles, where Frank Nabel and Henry Hajelstein made speeches and were soon lodged in jail.

For just one hour after the prisoners were locked up 200 Socialists stood in front of the jail, awaiting an excuse for a demonstration.

Finally two officers came out of the station and cleared the sidewalk. The Socialists then took up a fresh position in the street where they were allowed to remain until they became weary.

Yesterday morning Dr. A. D. Houghton, charged with speaking on the streets without a permit, was arraigned in Justice Fredericksen's court, and his time for pleading set for Wednesday morning. He stated that he knew the ordinance was unconstitutional, and that he could prove it.

In another department of the Police Court, a socialist was convicted and sentenced to pay a fine of $50, or stay in jail forty-five days.

"Isn't that rather a severe sentence?" asked his attorney.

"I should say not," replied Justice Rose, "and next time it will be worse. You people come into this court and have the nerve to rant about your constitution rights to defy the police. The ordinance has been thoroughly tested and found valid, and yet you persist in coming in here and taking up the time of the court with jury trials. What do you think of the constitutional rights of the poor fellows down in that jail, who are charged with felony offenses and cannot secure preliminary examinations because you are taking up the time of the court with this nonsensical burst of patriotism, as you fondly call it?"

UNEXPECTED.

AT MILESTONE COMES DEATH.

BRIGHT CAREER CUT SHORT AT VERY THRESHOLD.

Young Thomas W. Haskins of Los Angeles Dies Four Days After Appointment as Consul at Swatow, China—Youth Won His Spurs in Diplomatic Service of His Country.

The brief newspaper dispatches announcing the death at Poi Tai Ho, China, of Thomas W. Haskins, four days after his appointment as Consul at Swatow, contain no details as to the cause or the disposition of the body of this well-known young Los Angeles man. His brother, Sam Haskins, a member of the legal firm of Gibson, Trask, Dunn & Crutcher, had received no further word of his brother's death yesterday.

Young Haskins was one of the bright boys of the Los Angeles High School, from which he graduated in February, 1896. From here he went to Berkeley for a three years' course and took up the study of Chinese with the intention of entering the diplomatic service.

Everything seemed to favor his ambition, and his friends in this city prophesied for him a brilliant career in the service of his country. In 1902 he was appointed a student interpreter in China, and on July 4, 1904, he was appointed secretary of Legation at Peking, under Minister Conger, and was right in line for promotion.

It was his ambition to become a consul in China, and only last week the coveted appointment was forwarded to him as Consul at Swatow. There was no indication that anything was the matter with Haskins, and the news of his sudden death comes as a shock to his many friends here and at Berkeley.

While he was a student at Berkeley Haskins met Miss Elizabeth Gowan, and the young people became engaged. But Haskins went to China to carve a place for himself, and it was not until he had been appointed secretary of Legation that he sent for his sweetheart. In 1904 Miss Gowan went to China and they were married.

Attorney Haskins stated yesterday that the death of his brother came as a shock, for there was no intimation that his health was affected. The young man spent his vacation in Los Angeles about eighteen months ago, and at that time was happy and well.

It is not known whether the young widow will bring the body of her husband to Los Angeles. He leaves a brother and two married sisters in Los Angeles.

BENEFIT DANCE.

For the benefit of two suffers from consumption, who are unable to work, employés of the Home Telephone Company are arranging to give a dance on the top floor of the Olive-street building. Nearly $300 has already been subscribed.

BEATS WIFE AND BABE.

Pedro M. Manriquez of No. 636 Buena Vista street, was convicted in the Police Court yesterday of beating his wife and six-months-old baby, and will be sentenced Wednesday. He was furious Saturday night, when his better half tried to prevent his spending his last cent for liquor. After knocking her down, he cruelly treated the baby.

BEES HAVE FOUR SENSES.

LONDON, July 12.—[Exclusive Dispatch.] Lord Avebury, who first achieved fame as a scientist when he was Sir John Lubbock, discoursed pleasantly to a number of British and French bee enthusiasts in the Congress Hall at the White City.

Talking of his own experiments upon the senses of bees, Lord Avebury observed that no doubt they could touch, taste, smell and see.

To test their sense of hearing he had blown a trumpet, a whistle, had played a violin and had talked to them, but he noticed that while feeding, at any rate, no sound affected them. They went on working regardless of the sounds.

DULL MARKET HIS UNDOING.

Lawyer, Unable to Realize on Stocks and Realty, Files Petition in Bankruptcy.

Edmund Burke, an attorney and real estate dealer of this city, filed a petition in bankruptcy in the United States District Court yesterday. His liabilities approximate $168,178, and his assets, $67,400. He has resided here for a number of years, and at one time was wealthy. He is said to have sunk many thousands of dollars in ventures in Mexico and elsewhere.

The dull market of the past few months forced him into bankruptcy, according to his attorney, Frank Herald. It was found impossible to dispose of a large amount of stocks and real estate, and Burke, to give his creditors every advantage, desires to turn over his property to them.

In the list of liabilities are notes in favor of the Equitable Savings Bank, W. M. Bowen as trustee, E. L. Doheny and Carl Leonardt. If the property owned by the lawyer appreciates in value the creditors may secure a large percentage of their claims.

LONG BEACH.

COURT SOAKS BIG ENTERPRISE.

LONG BEACH HOTEL ASKS JUDGE TO BE LENIENT.

Liquor Case Comes to Abrupt End. Thousand-Dollar Necklace Exposed by High Tide Only to Be Lost Again Around Unknown Child's Neck.

LONG BEACH, July 13.—In accordance with the decision of the directors of the Long Beach Hotel Company, the case against Theodore Thompson, arrested at Hotel Virginia for violation of the liquor ordinance, was hurried to a conclusion today. The pending case in the Court of Appeals for a writ of habeas corpus was dismissed on motion of the plaintiff's attorneys, and the party came at once to Long Beach and asked Judge Lawson of the Police Court for an immediate trial.

The defendant's plea of not guilty was allowed to stand and the prosecution placed before the court the testimony of Chief Williams and the officers who assisted in the raid. Attorney Jutten interposed objections on the ground of insufficient facts and no jurisdiction, but was overruled. Only a passive defense was offered and the case was submitted to the judge without argument, except a request for leniency on the ground that the sale of liquor in the hotel had not been for revenue but solely for the accommodation of the class of guests who patronize first-class hotels. Judge Lawson fixed the penalty at $270, which was paid and Thompson discharged. The decision is regarded by many as a blow to Long Beach's most valuable enterprise.

MANY AT CHAUTAUQUA.

Two thousand people attended the opening of the Chautauqua tonight. Mayor Windham and President Hatch of the Chamber of Commerce made short addresses and Rev. E. W. Thornton gave an educational lecture on the "Spirit of Modern Culture."

Regular sessions of the assembly will begin tomorrow morning. Dr. Abbie Simpson will lecture in the morning school of health on "The Simple Life and How to Live a Century." In the cooking class, Miss Lucy Winegar will tell how to make soup delicious and appetising without soup bones, stock or other deleterious material. In the afternoon Rev. James H. McLaren will lecture on the "Philosophy of Humor." In the evening the Orpheus Club, of forty voices, under direction of J. P. Dupuy, will give a concert, assisted by Wentzel Kopta, violinist.

One hundred members of the Southern California Funeral Directors Association and their ladies, held their first social night at Hotel Virginia this evening and enjoyed a banquet. President Warren of Pasadena, presided. It is the intention to hold these socials quarterly, at different points in Southern California.

TIDE UNCOVERS VALUABLES.

The bath-house management spent the afternoon in a vain search for a little girl, who found a diamond necklace in the beach sands this morning. A man sitting near by clasped the costly jewelry about her neck and the child ran away to show her find to her parents. Later the man casually reported the incident to Officer Frank and learned that the necklace was one reported lost several weeks ago and its value given at $1000. Owing to the action of the high tides the past few days, many objects of considerable value have been uncovered and picked up.

SCHOOL FIGHT.

As a result of the fight among the residents in the northern part of the school district over the removal of the proposed new $25,000 building from Burnett and inside the city limits, Councilman E. W. Hong is threatened with a suit for libel, Jonah Jones of the school board is the plaintiff. The Burnett people oppose the attempt to change the site and threaten to tie up the entire issue of bonds and prevent any improvements. A district meeting is to be held next Monday night to decide the matter.

FOR CHARTER REVISION.

President P. E. Hatch of the Chamber of Commerce today appointed as a Charter Revision Committee of three, Messrs. J. J. Morgan, W. H. Chandler and J. P. Newell. The council committees is yet to be appointed.

The City Council met as a Board of Equalization today and will hold daily sessions for two weeks. The assessment rolls as submitted show a property value of $16,946,774, an increase of $2,044,109 over last year. In 1905 the assessed valuation was $4,600,000.

PILLS NEARLY KILLED.

In the belief that she was administering fever pills, Mrs. L. G. Klein last evening nearly killed her baby, Helen, by giving the infant some morphine tablets. The child immediately became unconscious, and the family physician, who was called at once, worked seven hours to combat the drug.

During the session of Chautauqua at the Auditorium, the municipal band will give its evening concerts at the southwest corner of Pacific Park. The afternoon concerts will be given in the band shell on the beach.

LONG BEACH BREVITIES.

Justice Brayton this afternoon united in marriage Joseph Gazoina and Josephine Cannon in the presence of Chief of Police Williams and several officers. The judge then dismissed the complaint filed by the girl's aunt against Gazoina charging him with seduction.

Officer Franklin this morning found a child's hat and jacket on the beach near the water's edge. The articles had not been claimed late this evening.

Checkerboard mosquitos suddenly invaded the city last night. They breed from stagnant pools of salt water left among the sand dunes west of the city by the high water.

G. A. Allison, an employé of Hotel Virginia, while cutting ice by means of a power saw this afternoon, let the ice slip and the saw almost amputated his left hand. A companion jerked him away, but the arm was cut in five places.

"HELLO" DEAL.

'PHONES BOUGHT BY CHICAGOANS.

HOME COMPANY OF SAN DIEGO IS ABSORBED.

Reported Terms: Hundred and Twenty Thousand in Cash and Assumption of Debts—Waiting Vainly for Bodies—Lakeside Desires Better School.

SAN DIEGO, July 13.—Representatives of Chicago capitalists here announce the completion of a deal for the purchase of the properties and business of the local Home Telephone Company for a stated cash consideration of $120,000 and the assumption of all indebtedness of the concern.

It is said the purchaser is the Automatic Electric Company of Chicago, which controls the system whereby it is not required to call for central.

It is stated that the financial affairs of the Home company were in such shape that a reorganization was necessary, and, after investigation, the Chicago capitalists decided to purchase the property outright. F. P. Graves of Chicago was the leading spirit in the deal. Already plans are completed for the extension of lines to Imperial Valley, and it is announced that other extensive improvements are to be made.

BODIES NOT RECOVERED.

Men stationed along the beach are watching for the bodies of August Wollgast and his son, William, who were drowned in the breakers off Pacific Beach, Sunday morning. Mrs. August Wollgast, who is nearly 60 years old, is prostrated, and her death is feared.

BONDS FOR SCHOOL.

Residents of Lakeside will vote on a proposition to issue $2500 worth of school bonds on August 4. It is desired to erect an addition to the present school building and to improve the old portion, as well as the grounds.

Mrs. Fred D. Miller has received no news of her husband, who disappeared from this city last Thursday. She fears that he has carried out his threat to commit suicide.

DIES IN NEW YORK.

George L. Baker, for many years local ticket agent for the Santa Fé, died in New York Saturday. In 1903 he was made tourist agent for the company. Three years later he became traffic passenger agent at Chicago. Thomas K. Baker, an employé of the Spreckels Company, a brother, is the only relative here.

UNIDENTIFIED DEAD.

Lying on the right side, with a 38-caliber revolver clasped tightly in his right hand, the body of an unidentified man, about 60 years old, was found yesterday beside the road near Encinitas. Examination showed that he had shot himself twice, once in the mouth and again in the stomach.

A LITERARY EXCURSION.

[SPECIAL CORRESPONDENCE OF THE TIMES.]

LONDON, June 24.—Few women have had as much suffering as the mysterious novelist known as Allen Raine, whose death was briefly recorded last week. Her novels were beginning to have a big sale in America, and over here they had reached figures that leave even Marie Corelli far behind, yet the general public knew nothing of her, not even whether she was a man or a woman—only that she was Welsh. I believe no authentic picture of her has been published, and no interview with her ever printed.

It is owing to one who knew her personally that I can supply some information about her. "Allen Raine" was Ann Ada Puddicombe, and was the daughter of a Welsh lawyer named Evans. Shortly after her marriage to Beynon Puddicombe of Winchmore Hall, Middlesex, she became ill and was unable to leave her bed for ten years. She had scarcely recovered before her husband became incurably ill. This was some fifteen years ago.

Poverty gradually crept close and Mrs. Puddicombe decided that she would try to help out the family exchequer by writing. Her first novel, like all the others she has written since, dealt with the Welsh theme, and although it made very little money, it was awarded the fiction prize at the national Eisteddford. Her next novel, published ten years ago, was "A Welsh Singer." Its success was immediate and according to the lucky publisher's ledgers, the total sales of the book in Great Britain and the colonies to date have been 316,000 copies. Since then she has written a novel nearly every year and the average sales have been about a quarter of a million copies each.

Mrs. Puddicombe's books carried her suddenly from poverty to wealth, but fate evidently had a grudge against her, for at the same time success came her health began to fail and following the death of her husband two years ago, it was discovered that the novelist was afflicted with cancer. Her last novel, "Neither Storehouse Nor Barn," published this spring, was written under the shadow of death and great suffering.

Although her English sales are exceeded by those of "Allen Raine," yet Marie Corelli's position as the most popular writer of the day among women is unshaken. Corelli's "Ardath" and other stories of this character strongly appeal to a certain order of feminine intellect; and the authoress herself is personally popular among a very large class of working women in England. Some time ago the writer happened to visit Miss Corelli's home at Stratford-on-Avon, and the subject of her popularity among women was brought up.

"I receive letters from hundreds of women," said Miss Corelli, "and in my desk is a whole drawer full of such correspondence. They write to me not only discussing the characters in my books, but asking for advice on every conceivable topic. Most of them do not hesitate to repose the most intimate personal confidence in me. Many of these letters strongly appeal to me, and I always try to answer them so as to give the best advice in my power to the writers. The correspondence which has arisen over my books has brought me some of my best friends."

The reason Corelli is so immensely popular with women readers is because she deals with the emotional side of the commonplace. The women admirers of Corelli seldom read the last chapter first, as is the wont of most women devourers of books; but they wade right through. Her income from her books is said to average about $30,000 a year. She lives in a fine house at Stratford and has about everything the heart of a woman could desire—including the bitter animosity of hosts of enemies.

Another author whose works run into many thousands is Silas K. Hocking. One of his books, "Herr Benny," has reached its 150,000, and has been translated into nearly every known language. This book has also had the unique distinction of having been "made into lantern slides." That is, drawings and photographs illustrating nearly every portion of it have been prepared, and the work has been used by lecturers treating phases of life in Lancashire and Yorkshire, where the book is a household word. Though Silas K. Hocking's name is not on all the billboards, he has attained a solid and, what is better still, a very remunerative fame which has only come after years of struggling. His first entrance into literature was an attempt to win a $500 prize; but he only completed a few chapters of his book, and then gave up. The next effort was the completion of a 50,000-word story for which he received $75.

That bored him, and he became a Methodist minister; but there is a saying that "once a writer, always a writer," and he finally reverted to literature. After some years, several of the large religious papers got him to write serials for them, and his novels began to appear. "Smoking Flax," "The Wizard's Sight," and his recent books have had phenomenal sales. He is another of the authors who, like Mrs. Puddicombe, have won success without a literary "boom." One of the curious facts which assisted Hocking most was his denouncement by the Church of England clergy. Although a Methodist minister, his books do not necessarily take on a religious turn; but he deals with social, scientific and other problems. He incurred the enmity of many churchmen for his rather "advanced" views on most of these topics. The result of the opposition he met with was an increase of circulation. On this point, Hocking tells a rather amusing story of himself.

"I was once traveling from Manchester into Yorkshire," he said in the course of a recent interview. "On the way I saw a young woman reading one of my stories. A clergyman spoke to her and asked if she was fond of reading, and she when said 'Yes,' inquired what she was reading.

"'One of Silas Hocking's books,' she replied. He expressed his regret, saying it was bad for her from every point of view.

"When I heard this I took up the cudgels on behalf of Silas Hocking, and ascertained that this clergyman had never read one of my books. And yet he said he objected to all of them, and stated that a fellow-clergyman friend would not permit them inside his house.

"When we came to Halifax, where my journey ended, I gave this minister my card. You should have seen the look of consternation on his face."

CHARLES OGDENS.

MONEY-SAVING SCHEME.

An Odd Way a Young Man Devised to Avoid Spending All His Salary.

[Victor Lauriston, in Chicago Tribune:] Though certain rare postage stamps are noted for fetching high prices, no one would ever dream that in postage stamps might lie the foundations of a fortune. Yet in postage stamps—and not in rare ones, but in the commonest kinds—a certain young man of my acquaintance is laying the foundations of a fortune; or at least he is trying to. He is not doing it by selling them to outsiders, but by selling to himself.

There is a time in every man's life—usually when he is verging on 21—when he answers advertisements of every kind offering profits ranging from 20 to 250 per cent. on small investments. In response to each query comes a deluge of follow-up letters. No sooner does one get-rich-quick enterprise quit ere another starts.

The names drift into the hands of all sorts and conditions of mail-order men, patent-medicine venders, subscription book sellers, and what not, and as a result the young man's mail looks like that of a millionaire.

This young man was not a millionaire. On the contrary, he was working for a moderate salary—probably $12 or $14 a week—in a small town. He invested in a few gilt-edged gold mines, and then quit sharply. But the deluge of mail continued.

"If those people would only send me all the postage stamps they're wasting," he one day commented, mournfully. "I'd be as rich as Croesus."

After a few moments' dazzled reflection upon the wealth lurking behind that potential "if," an inspiration seized him. He would redeem the postage stamps himself. Thenceforth every stamp was clipped and treasured with scrupulous care. At the week end, when he received his salary, he calculated the face value of the stamps. Then he deducted from his salary an equivalent amount, which he banked. The rest he felt himself free to spend. Hitherto he had never saved anything, and he was correspondingly interested in the success of the novel experiment.

The first week he set aside $1.18. Next week the sum was a little lower, but still over the dollar mark. Some weeks fell below the dollar; others rose as high as $2. At a later stage of the game he took to redeeming any on which he laid his hands, and totals speedily soared.

When the tide showed signs of ebbing he would drop a line to the advertisers for particulars of their propositions—questionable tactics, possibly, but usually useful in increasing the savings balance.

The latter has long since passed the hundred-dollar mark and is still growing.

Dividends Decrease.

NEW YORK, July 13.—Ten railroads and thirty-seven miscellaneous corporations in the last six months paid a total outstanding capital of $1,072,776,725, have either reduced dividends from a year ago or omitted them altogether. The total of payments of these companies to shareholders from January 1 to July 1 were $26,027,397, as compared with $51,533 paid in the same period of 1907, a dividend decrease of 25 per cent.

You Can Depend on "Whitley" Watches

You can depend on the quality, the reliability, the value of every watch here.

The name "Whitley" means just as much to a watch as it does to a diamond or to silverware.

It doesn't matter how much or how little you want to pay for a watch, Whitley's is the most economical—the best place to get it, for you can't surpass Whitley values anywhere.

Men's Watches At $10.00

A specimen Whitley

H. J. Whitley Co.
DIAMOND MERCHANTS
345 S. BROADWAY

$25 REWARD

to any one who can prove that we do not sterilize our instruments after each operation.
LOWEST PRICES IN THE CITY.
10-YEAR GUARANTEE WITH ALL WORK.
Silver fillings.....$1
Gold fillings.....$2
Extracting.....50c
Crowns.....$3
Bridge work.....$3
Plates.....$5
Office open evenings till 8.
ANGELUS DENTAL CO.
N.W. Cor. 4th and Spring. Suite 1.

A Skin of Beauty is a Joy Forever

DR. T. FELIX GOURAUD'S ORIENTAL CREAM OR MAGICAL BEAUTIFIER

"Gouraud's Cream" on the Box. Beware of Base Imitations Sold by Druggists in the United States. FERD. T. HOPKINS, Prop., 37 Great Jones St., N. Y.

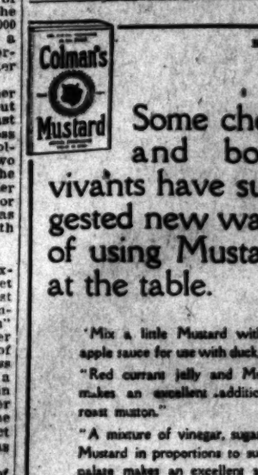

No 2.

Colman's Mustard

Some chefs and bon-vivants have suggested new ways of using Mustard at the table.

"Mix a little Mustard with the apple sauce for use with duck, &c."

"Red currant jelly and Mustard makes an excellent addition to roast mutton."

"A mixture of vinegar, sugar and Mustard in proportions to suit the palate makes an excellent sauce, but should in all cases be freshly mixed."

Colman's D. S. F. Mustard

The Imperial Condiment.

Reg. S.M.P.

Sherwood & Sherwood
PACIFIC COAST AGENTS
San Francisco, Los Angeles, Portland and Seattle

My [illegible]

By Arth[illegible]
Author of [illegible]

[Copyright, 1908, by Arthur]

CHAPTER XVIII.
"ESCAPE."

For a moment after catching sight of Beltano I stood like a fool, helpless what to do. If he saw, coming out of the path from the fortress he would certainly stop question her in the belief that it Breda; while the mere sight of would probably scare her wits out her.

Like a flash I saw the only possible thing to do. He should not stop. On that I was firmly resolved. If had to shoot him on the spot, there was another plan; and although it involved the telling of lies, I hurried to meet him to put it in operation.

"What are you doing here, Beppo?" he asked sharply.

"Looking for you, Beltano. I could endure this any longer. All day has been like a plague on me."

"Can't endure what?"

"We have been friends too long to quarrel over a woman. I am sorry I crossed you in the matter of Mercia. I admit I acted of intent. It was more my work than Agapa's. But I can't lose your friendship," and I thrust out my hand with an impulsive gesture.

His face lightened and he gave me his hand; and just as we gripped, Masita came hurrying in our direction, and, seeing Beltano with me, stopped in alarm and put her hand to her heart.

"This is good news, Beppo. You are right. We are too old friends to quarrel over a woman."

"I think that blow must have made a fool of me," I said.

"And Molta?" he asked.

"I was coming to you both," I replied. "Come back with me to her now and help me make peace. I have been a fool, but see my folly. It is not too late?"

"Hullo, what is Breva doing?" he broke in, catching sight of Masita who, after hesitating in great embarrassment, had made a detour and was passing at sufficient distance to mislead him in the dimming light.

"Do you mean it is too late?" cried earnestly, grabbing him by the arm and peering anxiously into his face. "Is that why you break off so?"

This had the desired effect. He turned from Masita directly and smiled. "No, no. Was I ever one to reject such an overture? I am glad to be friendly again."

"Then let us go to Molta," and in this way I got him to turn back.

Masita, seeing us walk off together, was utterly at a loss what to do and where to go, and I began to fear that after all she would do something which would betray our plan. When we were some half way to the farmstead I stopped abruptly. "I am shamefaced, Beltano. I tried to speak to Molta today and she avoided me. Go you first to her and prepare her for my coming. I cannot humble myself to her; it is not my nature; and if I come upon her unprepared, she may say that which will arouse my anger and so spoil all."

"She loves you too well, Beppo. Have no fear of that."

"No, no. Go first. Women are not like men in these matters, and harder to win round."

He had no suspicion of my good faith and laughed. "She will fall into your arms, man. Her heart has been heavy these days past."

But I was stubborn; and in his sawborn desire to please me, he yielded to my wish and hurried on to the farmstead.

As soon as his back was turned, I sauntered across to Masita, and as he passed out of sight I rushed her down to the beach.

Unearthing the gear I had hidden the previous night, I flung it into the boat, and helping Masita in in silence, I bade her lie down out of sight, as I cast off and piled the oars with might and main, making straight out to sea.

I could afford to run the risk of discovery, for there was no other boat on the island. The priest had gone off in mine, and Ahmet had taken the second when dispatched for Bersect's substitute.

I had rowed some 500 yards or so, and was setting the sail when a shout from the island proclaimed that some one had seen us; and I saw two or three of the men run down to the landing stage.

I told Masita not to show herself, and when I had the sail hoisted I laid a course well to the north to avoid the risk of meeting Ahmet on his return. We slipped through the water at a good speed, and the island bluffs began to grow indistinct before I deemed it prudent for Masita to move.

She sat a long time in silence, and I observed, not without a smile, that she covered her lap with a sail cloth, letting it fall round her like a skirt.

"You are not sailing for the mainland," she said, at length. "Where are you taking me?"

"Ahmet has crossed in search of a priest to take Bersect's place, and I am keeping away to avoid meeting him. I shall land you at the usual palace. I shall not play you false."

"Should I not believe you, after this? You have forced me."

She spoke almost as if I had also forced the admission from her; but it was good hearing none the less. I made no reply, and again there was a long silence.

Curiosity made her break the silence. "I did distrust you when I saw you and Beltano together. What were you saying? You were talking together very earnestly."

"He came upon me unexpectedly. We had quarreled overnight and again this morning, and to prevent his going to the fort and so discovering what had occurred there, I told him I would let him have his way and wished to be reconciled."

"Have his way in what?"

"In what had caused the quarrel."

"Why had you quarreled. Was it about me?"

"Does it matter?"

"Yes. I wish to know. I have a purpose."

"I helped to send the priest away from the island last night and he threatened me in consequence."

"Helped? Who else was with you?"

"Agapa. It will do you no good to learn all that has passed."

"That dreadful woman. Why did she help?"

"She loves Beltano, and was once to have been wedded to him."

"It is galling to be under an obligation to such a woman."

"She did not do it to help you but to baffle him."

She thought this over and said presently: "Then you blinded Beltano with a promise of reconciliation? He will kill you if you are ever in his power again. It is horrible," and she clasped her hands and sighed.

I was busy altering the course of the boat then and made no answer.

"I wish I had not come," she exclaimed suddenly. "What are you going to do when we land?"

"Get this thing through and then decide."

"You must not come with me," she cried quickly.

"I am not likely to force myself upon you, ignorina."

"I don't mean that. Why should you say such a thing? I mean on your own account."

"I promised you the opportunity of

ou Can Depend on "Whitley" Watches

You can depend on the quality, the reliability, the value of every watch here.

The name "Whitley" means just as much to a watch as it does to a diamond or to silverware.

It doesn't matter how much or how little you want to pay for a watch Whitley's is the most economical—the safest place to get it, for you can't surpass Whitley values anywhere.

Men's Watch At $10.00

A specimen Whitley value

WOMEN'S WATCH At $12.75

Whitley Co. DIAMOND MERCHANTS S. BROADWAY

$25 REWARD

Beauty is a Joy Forever

FELIX GOURAUD'S ORIENTAL CREAM OR MAGICAL BEAUTIFIER

My Lost Self.

By Arthur W. Marchmont,

Author of "By Right of Sword," Etc.

[Copyright, 1908, by Arthur W. Marchmont. All Rights Reserved.]

CHAPTER XVIII.

THE ESCAPE.

For a moment after catching sight of Beltano I stood like a fool, at a loss what to do. If he saw Masita coming out of the path from the fortress he would certainly stop and question her in the belief that it was Serefa; while the mere sight of him would probably scare her wits out of her.

Like a flash I saw the only possible thing to do. He should not stop her. On that I was firmly resolved, if I had to shoot him on the spot. But there was another plan; and although it involved the telling of lies, I hurried to meet him to put it in operation.

"What are you doing here, Beppo?" he asked sharply.

"Looking for you, Beltano. I can't endure this any longer. All day it has been like a plague on me."

"Can't endure what?"

"We have been friends too long to quarrel over a woman. I am sorry I crossed you in the matter of Meracci. I admit I acted of intent. It was more my work than Arzaga's. But I can't lose your friendship," and I thrust out my hand with an impulsive gesture.

His face lightened and he gave me his hand; and just as we gripped, Masita came hurrying in our direction and seeing Beltano with me, stopped in alarm and put her hand to her heart.

"This is good news, Beppo. You are right. We are too old friends to quarrel over a woman."

"I think that blow must have made a fool of me," I said.

"And Molta?" he asked.

"I was coming to you both," I replied. "Come back with me to her now and help me make peace. I have been a fool, but see my folly. It is not too late?"

"Hullo, what is Breva doing?" he broke in, catching sight of Masita, who, after hesitating in great embarrassment, had made a detour and was passing at sufficient distance to mislead him in the dimming light.

"Do you mean it is too late?" I cried earnestly, grabbing him by the arm and peering anxiously into his face. "Is that why you break off?"

This had the desired effect. He turned from Masita directly and smiled. "No, no. Was I ever one to reject such an overture? I am glad to be friendly again."

"Then let us go to Molta," and in this way I got him to turn back.

Masita, seeing us walk off together, was utterly at a loss what to do and where to go, and I began to fear that after all she would do something which would betray our plan. When we were some half way to the farmstead I stopped abruptly. "I am shamefaced, Beltano. I tried to speak to Molta today and she avoided me. Go you first to her and prepare her for my coming. I cannot humble myself to her; it is not my nature; and if I come upon her unprepared she may say that which will arouse my anger and so spoil all."

"She loves you too well, Beppo. Have no fear of that."

"So, so. Go first. Women are not like men in these matters, and harder to win round."

He had no suspicion of my good faith and laughed. "She will fall into your arms, man. Her heart has been heavy these days past."

But I was stubborn; and in his newborn desire to please me, he yielded to my wish and hurried on to the farmstead.

As soon as his back was turned, I scrambled across to Masita, and as he passed out of sight I rushed her down to the beach.

Unearthing the gear I had hidden the previous night, I flung it into the boat, and bidding Masita in in silence, I made her lie down out of sight, as I put off and plied the oars with might and main, making straight out to sea.

I could afford to run the risk of discovery, for there was no other boat on the island. The priest had gone off in mine, and Ahmet had taken the second when dispatched for Meracci's substitute.

I had rowed some 500 yards or so, and was setting the sail when a shout from the island proclaimed that some one had seen us; and I saw two or three of the men run down to the landing stage.

I bid Masita not to show herself, and when I had the sail hoisted I laid a course well to the north to avoid the risk of meeting Ahmet on his return. We slipped through the water at a good speed, and the island bluffs began to grow indistinct before I deemed it prudent for Masita to move.

She sat a long time in silence, and I observed, not without a smile, that she covered her lap with a sail cloth, letting it fall round her like a skirt.

"You are not sailing for the mainland," she said, at length. "Where are you taking me?"

"Ahmet has crossed in search of a friend to take Meracci's place, and I am hurrying away to avoid meeting him. I shall land you at the usual place. I shall not play you false."

"Should I not believe you, after that? You have forced me."

She spoke almost as if I had also forced the admission from her; but it was good hearing none the less. I made no reply, and again there was a long silence.

Curiosity made her break the silence. "I did distrust you when I saw you and Beltano together. What were you saying? You were talking together very earnestly."

"He came upon me unexpectedly. We had quarreled overnight and again this morning, and to prevent his going to the fort and so discovering what had occurred there, I told him I would let him have his way and wished to be reconciled."

"Have his way in what?"

"In what had caused the quarrel."

"Why had you quarreled. Was it about me?"

"Does it matter?"

"Yes, I wish to know. I have a purpose."

"I helped to send the priest away from the island last night and he threatened me in consequence."

"Helped? Who else was with you?"

"Anapa. It will do you no good to learn all that has passed."

"That dreadful woman. Why did she help?"

"She loves Beltano, and was once to have been wedded to him."

"It is galling to be under an obligation to such a woman."

"She did not do it to help you, but to baffle him."

She thought this over and said presently: "Then you blinded Beltano with a promise of reconciliation? He will kill you if you are ever in his power again. It is horrible," and she clasped her hands and sighed.

She was busy altering the course of the boat then and made no answer.

"I wish I had not come," she exclaimed suddenly. "What are you going to do when we land?"

"To get this thing through and then to—"

"You must not come with me," she said quickly.

"I am not likely to force myself upon you."

"I don't mean that. Why should you say such a thing? I mean on your own account."

"I promised you the opportunity of keeping your vow, and I mean to keep my word."

"Why do you always remind me of that?" she cried vehemently, clasping her hands to her face.

"It is no wish of mine to distress you."

She sat with her hands to her face for many moments and, then spoke abruptly and with much vehemence. "You know I could never keep that vow after this. Does it please you to humiliate me?"

"God forbid!" I replied earnestly.

"You do it. What is all this but humiliation? Am I not beholden to you for my escape? Is it not you, the man I swore to accuse, who has been my only friend in all this trouble? Have you not forced me to trust you against every instinct and feeling in my heart? Is it not humiliation that I should have to eat my words and renounce my vow? Are not the very clothes I wear a shame and a degradation; and are they not worn at your bidding. Could I ever look upon you again without a flush at the recollection? And now as a very crown of thorns in my trouble you remind me that you are an assassin."

"I am sorry, signorina. Let us talk no more. We are close now to the landing stage and a few minutes will see us there."

"How does that help me? You deceived me yesterday. You told me that you were no longer in danger from the carabinieri and that Beltano had been able to arrange the matter; but Pepita told me the truth, after you had been with me this morning. You have broken with Beltano and the rest on the island; you cannot return there. You are proscribed, and from the instant you set foot on the mainland you will be in peril. Have not I brought you to this pass?"

"I beg you not to think of this. It is nothing to——"

"Nothing!" she broke in vehemently. "It is everything. Do you believe I am so vile that I do not think of your safety? Such a thought is an insult. Can't you see that common gratitude compels me to shield you, and that your attempt to make light of what you have done but adds to the obligation? Would you have me beg of you on my knees for permission to do what is my plain duty?"

"I mean no more than that I can take care of my own safety."

"That is not true; and you know it is not. You say it only to try and ease my mind. If you are caught by the carabinieri and brought to your trial, should I not be forced to testify against you?"

"I shall not be caught."

"You mean you would kill yourself first. Would that be easier for me—to know that I had brought you to death? Could I think of that without shame?"

"It is but a few hours since you were set upon accusing me yourself."

"Oh, how cowardly is that! As if I meant more by the threat than to test the honesty of your offer! I did not believe you would run this risk. How could I, after all you had done against me? I did not trust you—then."

The last word came as a sort of after thought; and how welcome it was! "If you have learnt to do that, nothing else matters," I replied. "And now, please, we are too close to the landing place for it to be safe to speak."

I let the sail down and took to the oars, creeping silently round the cliff into the little cove where we were to land. Just before I ran alongside the stage I stopped to listen. I judged there might be some men about, either the carabinieri or Ahmet's companions. But all was as still as the grave.

"The moment we land you will come with me up the beach and I will get a horse from Solferino's."

"You must not land," she replied. "You shall not."

"It is I, not you, who decide what is to be done. You could not get a horse."

"Do you think I am afraid of the dark? I am not a child. You shall not land."

"You forget the disguise you are wearing."

At that she hastily drew the sailcloth higher over her lap, and after a pause burst into a soft, low, musical laugh. "It is absurd," she murmured. It was the first time I had heard her laugh and the music of it ravished me.

But on the instant she changed again. "Oh, what a heartless wretch you must think me to laugh at such a moment," she said earnestly.

"I do not deem you heartless. I understand. But you must do what I wish. Come." And having made the boat fast I stepped ashore and held out my hand.

She sprang out and ran past me. "I forbid you to follow me," she said, as she dashed on ahead up the beach.

I disobeyed of course, and overtook her. When I reached her she stopped and turned on me almost fiercely. "You must not come. You shall not."

"I will not let you go alone," I replied quite as firmly.

"Ah, you are a coward to seek to shame me dressed as I am. If you have the least regard for my feelings, you will do what I ask."

"It is not safe," I urged, in sore perplexity between my anxiety for her safety and my wish to please her. "But you can go."

"You mean to follow me," she said, quick to read my purpose. "Please me in this. Go back to the boat. Land at some safer spot and—and when you are really safe let me know how I can send to you."

I was as a child at the touch of her hand. "As you will," I said, and drew back that she should go.

"It is for you I am thinking. I shall never forget what you have done now," she cried quickly and with that sped away in the darkness.

I stood a moment regretting my word and hesitating whether to break it and follow. I made a few strides after her, paused, and with a deep sigh was turning to retrace my steps to the boat when out of the darkness came a cry of alarm from her, the sound of a scuffle and the gruff voices of men.

I dashed after her and drew my revolver as I caught sight of her struggling inthe grip of a couple of men.

(To Be Continued Tomorrow.)

McKittrick Needs Water.

With a steadily-increasing business that has just forced the Southern Pacific to put another train on the branch, McKittrick is facing a serious water famine, according to the Bakersfield papers. The Santa Maria springs, that have supplied the town and many companies, have been slowly drying up during the last few weeks, and several times residents have been without domestic water. The Southern Pacific is having to haul cars of the necessary liquid to relieve the stringency. Warm weather is blamed. The McKittrick Oil Company has a good water well and several companies are contracting for a supply.

New wells have just been brought in by the Silver Bow and McKittrick companies. The first, the owner's No. 5, is on section 19, and it has been a gusher, for short intervals throwing oil 100 feet above the derrick. The second is on section 12, land in dispute between the McKittrick and W. T. Davis et al.

TROPHY FOR CO. A.

State Cup Won by Local Militiamen to Be Presented This Evening by Adjutant-General.

Prominent business and professional men of the city have been invited to be at the armory tonight when Adjt.-Gen. J. B. Lauck presents the State trophy to Co. A, Seventh Regiment, N.G.C. All the local representatives in Congress and the State Senators have received an invitation, and delegates from the Chamber of Commerce and Merchants' and Manufacturers' Association will be there.

If Gen. Chaffee and Senator Flint are able to attend they will be called upon for remarks. The officers of the Seventh Regiment are eager to show the visiting politicians the need for a new armory, and they will not be backward in pressing the claims of the regiment.

Barnett photo.

State Trophy,

to be presented this evening to Company A, Seventh Regiment, N.G.C.

Co. A probably will give a short exhibition drill. The beautiful silver cup comes to the company as the result of its excellent standing in the last inspection. For the two previous years Troop C of Salinas captured the cup by a narrow margin. If Co. A can win it the two succeeding years the cup finds a permanent place in the local armory.

Capt. A. J. Copp, Jr., commands the crack company, and all the other companies take a pride in its achievement. Col. Schreiber was twice its captain, and Gen. Wankowski was in command during the Spanish-American War.

"Every one is welcome to attend our meeting tomorrow night," said Col. Schreiber last night. "Of course there will be a large number of friends of the boys present, and we have purposely invited a number of prominent State Senators and politicians. We feel that the public should realize the need of a new armory, and the affair will be a good opportunity to press our claims. We hope Gen. Chaffee can be present, as well as Senator Flint. While no arrangements have been made for any elaborate speech making, it is probable that some of our noted guests will be called upon. The winning company will give an exhibition drill, of course, and there may be other exercises."

THE OIL INDUSTRY.

ROTARIES WILL DOT THE FIELD.

SIX ADDITIONAL BORERS ARE TO BE PUT UP.

Doheny Brings In Well West of Railway—Santa Fe Buys Quarter at Midway for Good Price of Los Angeles Man—Scrippers Lose Land Office Case.

The Sherman field will be dotted with rotaries very shortly. The Amalgamated's efforts have interested others, and it is expected that within a few weeks one will be boring on the Pacific Light and Power Company's land, one on the American Petroleum and one on the Doheny & Graham holdings on the Clark & Sarnow ranch. The Amalgamated will have three, in addition to the two now in use and the third, about to start, six in all.

The control of water is not considered any problem at all by the rotary men. The hole is plastered all the way down with a thick, heavy mud that is forced down the pipe and up on the outside, in the same way that cement is put into a well to shut off water, and with equal success wherever tried. It is also possible to run a small hole down ahead for any distance as a feeler to ascertain what formation is ahead, and to know just where water is to be encountered, and be ready to handle it. The difficulty met with at the Amalgamated's first has been straightened and drilling is to be resumed.

The California Oil Fields, Ltd., at Coalinga, drilled 500 feet in thirty-six hours with the first rotary on its property. Manager Graham is to install one on his own holdings.

Sunday afternoon, when a Times representative visited the field at Sherman, the first Doheny well west of the railroad was about to be finished, at 1885 feet. A second is to start a few yards north on the same side of the track. A 150x150-foot sumphole, six feet deep, has been completed on the Doheny land just east of the railway in anticipation of a new producer.

The Associated has sold twelve of its tank cars to the Los Angeles-Pacific, which, with its new rolling stock, gives that line a good equipment for moving oil. With the last few weeks no less than four sidings and a complete loading rack have been put in on the line running across the field from the Sawtelle line to Sherman. Not only is oil being moved in good amounts to Redondo, both for the power plant and for sea shipment, but consignments of material of all kinds are delivered direct by cars, either from any local house having switching facilities on any of the steam roads, or from the East. Formerly the narrow-gauge made this impossible.

Decision Against Scrippers.

The Visalia Land Office has decided in favor of the Olig Oil Company of McKittrick, against the Benson-Hyde scrippers. The case has been pending for several years, and was just brought to a hearing recently, the Olig having been in possession unmolested. The scrippers made no answer, and are not expected to appeal.

Santa Fe Buys Midway Land.

The Santa Fé has purchased the 160 acres in the northwest quarter of section 21-32-24 at Midway from J. E. Austin of this city. The sale includes the Arcata lease. It is just west of the Monte Cristo, and touches the Lucky Boy's northwest corner. A well was put down some years ago, but it has never produced for commercial purposes. There are proven wells near by. It is the district's southern extremity.

The price is said to have been close to $80,000, or $500 an acre. It is much farther north than the Santa Fé has ever gone before, and is separated by an entire section from its nearest other land.

Central in Deeper Sand.

The Central Oil Company reports having three strings in the lower sands at Whittier, one below 2800 and two below 2700 feet, where a fine light petroleum is obtained. If the quantity is big enough the find is quite important as proving the existence of extensive light oil sands in Whittier.

Big Contract Is Unsigned.

Word has leaked out and is confirmed, according to the Bakersfield Echo, by President L. P. St. Clair of the Independent agency, that the big contract under which that body is delivering oil to the Associated has not been formally signed. It appears that rumors have been abroad that this was due to a dispute as to the proportion to come from Kern River and Coalinga. Mr. St. Clair says it is true that Kern River is furnishing 250,000 barrels a month, or 40,000 more than its share, but denies that this has anything to do with the contract waiting so long for signature. He says this is due to the proper parties having failed to get together after the ratification. Deliveries are being made under it.

At Newport Beach.

The Fairview Oil Company has just placed George Kellogg, formerly with the Kern River Oil Company at Bakersfield, in charge of its Newport Beach property as superintendent. The well is down 900 feet, with a good showing.

CHI PSI FRATERNITY OUTING.

The members of the Alumni Association of Southern California of the Chi Psi Fraternity were the guests of Capt. Dan H. Laubersheimer of the South Coast Yacht Club on board his yacht, Royal, Saturday afternoon. Some four hours were spent in cruising about the outer harbor of San Pedro and on the ocean toward Catalina, after which they were entertained at the clubhouse.

BRADFORD'S (IMPROVED) CREAM BREAD

Made from the good old Pennsylvania Dutch recipe.

The most delicious and wholesome bread sold in Los Angeles.

Mixed under hygienic conditions and evenly baked in sanitary ovens.

Sealed in moisture and dust proof wrappers which bring it to your table as pure and clean as the product of your own ovens.

Two hundred thousand people eat it every day.

Progressive Grocers Sell It

TEA

There are fewer nerves in the tea drinking countries.

Imagine a nervous Dutchwoman!

Your grocer returns your money if you don't like Schilling's Best; we pay him.

QUALITY Our Windows Offer Many Hints of Value to Those Who Would Have Artistic Homes HONESTY

Circassian Walnut Furniture

Beautiful Bedroom Pieces—Rare Values

THERE is much to admire in Circassian walnut—its rare beauty of grain and marking and rich brown tone; and in the display here in this handsome wood one finds it at its very best. We are justified in saying that we offer a selection in this fine not equaled in another Western establishment.

Our line is large and chosen with critical discrimination. The patterns and designs in Louis XV, Colonial and other styles represent the most artistic productions of makers who lead in this particular class of furniture.

There are beds—both full size and twin—dressers, wardrobe chiffoniers, cheval glasses, toilet mirrors, tables, chairs, rockers, somnoes, etc., in sets to match, and separate pieces.

You need not be limited to the more expensive qualities in choosing here, for we offer also many pieces at surprisingly moderate cost, and the values we are sure are not duplicated elsewhere. Make a point to look through our stock before buying—remember, please, that "quality" furniture is priced here on a popular basis.

Our stock of "Summer Furniture," Refrigerators, etc., is complete in every essential. Inspection will prove worth while.

Los Angeles Furniture Co.

631-633-635 SOUTH SPRING ST.

Between SIXTH and SEVENTH STREETS

Furniture, Carpets, Rugs, Draperies and Wall Papers
Exclusive Productions of Highest Character

... To ...

Lake Tahoe

For Your Outing

Special Excursion

Saturday, July 18th

$23.00 Round Trip

Twenty-one Day Limit and Privilege of Stop-over at San Francisco on Return Trip.

Hotels and Cottages

Ask For Literature at City Ticket Office

600 South Spring Street

Corner 6th, or at Arcade Station Fifth Street and Central Ave.

Southern Pacific

CORONADO TENT CITY

A realm of cool breezes and music—gay summer outings—fishing and bathing—dancing—

It's the "Tent City" that people talk about—the real Tent City—the chief Summer Resort of California. Reasonable rates. Round trip $4.

See E. W. McGee, 334 S. Spring.

Santa Fe

A GOOD WAY TO GO EAST

TICKETS & INFORMATION AT 601 SO SPRING ST & FIRST ST STATION

GREAT HALF PRICE SALE

Cravenettes and Auto Clothing for Men, Women and Children.

GOODYEAR RAIN COAT CO

210 South Broadway.

THE NEW FASHION SHOP For Women.

The Knickerbocker

640 So. Broadway.

UNIQUE Cleak and Suit House 245 South Broadway

Keep Your Scalp Healthy

Get a Weaver-Jackson Shampoo Frequently. Best in City for 50c

WEAVER-JACKSON CO.

443 So. Broadway

REFRIGERATORS

Your Credit is Good

EASTERN OUTFITTING CO.

210-2 South Main Street

DIFFERENT NOW

Athlete Finds Better Training Food.

It was formerly the belief that to become strong, athletes must eat plenty of meat.

This is all out of date now, and many trainers feed athletes on the well-known food, Grape-Nuts, made of wheat and barley, and cut the meat down to a small portion, once a day.

"Three years ago," writes a Michman, "Having become interested in athletics, I found I would have to stop eating pastry and some other kinds of food.

"I got some Grape-Nuts and was soon eating the food at every meal, for I found that when I went on the track, I felt more lively and active.

"Later, I began also to drink Postum in place of coffee and the way I gained muscle and strength on this diet was certainly great. On the day of a field meet in June I weighed 124 lbs. On the opening of the football season in Sept., I weighed 140. I attributed my fine condition and good work to the discontinuation of improper food and coffee, and the using of Grape-Nuts and Postum, my principal diet during training season being Grape-Nuts.

"Before I used Grape-Nuts I never felt right in the morning—always kind of 'out of sorts' with my stomach. But now when I rise I feel good, and after a breakfast largely of Grape-Nuts with cream, and a cup of Postum, I feel like a new man." "There's a Reason."

Name given by Postum Co., Battle Creek, Mich. Read "The Road to Wellville," in pkgs.

Ever read the above letter? A new one appears from time to time. They are genuine, true, and full of human interest.

BUSINESS. Barometer of the Markets—Financial—Commercial.

FINANCIAL.

OFFICE OF THE TIMES,
Los Angeles, July 14, 1903.

BANK CLEARINGS. Bank clearings yesterday were $2,126,416.67. For the corresponding day of 1902, $2,273,989.75; for the same day of 1901, $1,746,186.80.

Monday	$2,126,416.67
Total	$2,126,416.67
Same time, 1902	2,273,989.75
Same time, 1901	1,746,186.80

Following are the live quotations on seven[ty] mining securities listed on the Los Angeles Stock Exchange, ground floor, I. W. Hellman building, Fourth and Main streets, for yesterday's session of the exchange.

OIL STOCKS.

	Bid.	Asked.
Amalgamated Oil [illegible]	$ 94.00	$ 97.00
Associated Oil	27.00	27.50
Brookshire Oil	....	2.00
Central	.82	1.00
Century	.11	.12
Elk Consolidated Oil Co	....	.01
Fullerton Oil	.41	.50
Globe	.12½	.14
Mentone Petroleum	....	1.25
New Pa. Petroleum Co	....	60.00
Petrol Oil Co	....	17.00
Olinda Oil Co	.10	.15
Rose Crude	.12½	.13
Rise Rosecrans Oil	.72½	.75
Union	228.00	232.50
Union Provident Co	222.00	226.50
United Petroleum	431.00	435.00

BANK STOCKS.

	Bid.	Asked.
American National	....	$120.00
Bank of Los Angeles	....	116.50
Bank of So. California	....	120.00
Broadway Bank & Trust	$130.00	172.00
Central National Bank	....	120.00
Citizens' National	200.00	220.00
Commercial National	....	150.00
Equitable Savings Bank	240.00	....
Farmers & Mer. Nat'l	300.00	320.00
First National	295.00	300.00
German-American Savings	230.00	240.00
Globe Savings Bank	165.00	175.00
Merchants' Nat'l Bank of L. A.	111.00	....
Merchants' National	235.00	....
Nat'l Bank of California	280.00	300.00
Nat'l Bank of Commerce	....	125.00
Security Savings Bank	240.00	250.00
The Southern Trust Co	80.00	85.00

BONDS.
(Prices include accrued interest.)

	Bid.	Asked.
Associated Oil Co	....	80
California Wire Cordway	90	100
Corona City Water Co	....	95
Corona Power & W. Co	....	95
Edison Electric Co., 1s R	92	93
Edison Electric Co., old issue	91	92
Home Tel. Co., 1st	77	77½
Home Tel. Co., 1st Refg	67½	71½
L. A. Traction Co. 5s	100	....
L. A. Traction Co. 1s	....	91
Pacific Trans. & R. Co	89½	91
Pacific Light & Power Co	93	97½
Pasadena Electric Ry. Co	96	....
Pasadena Gas & Elec. Co	....	99
Riverside H. T. & P. Co	....	99
S. Moulton R. H. T. Co	....	99
San Diego H. T. & T. Co	....	99
United Elec. G. & P. Co	99	....
Union Transportation Co	91	....
Visalia Water Co	....	99
Whittier H. T. & T. Co	....	99

OFFICIAL SALES: 10 Union Oil at 220.00.

MINING STOCKS.

California—Greenwater District—

	Bid.	Asked.
Clark Copper Co	.12	.13½
Furnace Creek Copper	.12	....
Furnace Creek Ext. Copper	.01½	.02
Nevada Copper Co	.90	....
Miscellaneous—		
California Hills M. Co	....	.01
Consolidated Mines Co	.01½	.01¾

NEVADA.

Goldfield District—

Consolidated Wild Horse	....	.06
Johnnie Dist. Mines County—		
Johnnie Con. G. M. Co	.01¼	.01½
Searchlight District—		
Eldorado Con. M. & M. Co	....	.01
Nev. Ext.	.00¼	.01
Quartzite	....	11.00
Searchlight M. & M. Co	....	1.00
Searchlight Parallel	.01¼	.02

U. S. & E. Mfg. Power Co., 2000 Florence Consolidated at 1¾; 2000 Consolidated Mines at 1¼.

THE MARKETS.

LOCAL PRODUCE MARKET.

Brisk trading in fruit and most vegetables characterized yesterday's market. There were good arrivals of nearly everything except peaches. The supply of McKevitts has been exhausted and there are only a few Imperials to meet the demand until Fosters are ripe, which will be by the end of this week. The first carload of Gravensteins and Alexanders arrived yesterday from Sacramento. The Alexanders keep well and a little later they will be placed in storage for the winter trade. The price set on the new stock ranged from $1.25 to $1.50 a box. Astrakans were plentiful.

Eggs were in fair demand on street, but demand on mail order was reported. Prices were firm with a couple of early 240 cases for two days. Offerings were confined to case counts and Petalumas. The latter have been arriving slowly, this season, and yesterday's shipment was the second of the month.

Butter arrivals were 18,640 pounds. Creamery was well called for, but cooking stock was the feature of trading. On the call, 150 pounds were sold.

There were no receipts of cheese but offerings were scattered throughout the day. Buyers got what they wanted in time in weeks. Cream brick was in fair demand with an offer of change for the purchase of 5 carlots for storage purposes.

New potatoes are beginning to arrive in large quantities from the Anaheim district, as well as from Oxnard, Colton and adjacent territory. Receipts yesterday were 1200 sacks. There were very few Oregon seed potatoes to be obtained.

Bermuda onions were very weak in offerings. A carload which will arrive this afternoon, is reported at considerably below it but there were no buyers. Receipts of onions were only 40 sacks.

Limes featured the Mexican market and 10 sacks were received. Receipts of all varieties were 30 sacks and prices were firm.

Sweet potato receipts were 9 sacks.

There were no changes in the berry market but wild cherries were all higher. Most of this fruit is arriving from Ashland Valley in Oregon and the price asked yesterday ranged from 7 to 8 cents a pound. Citrus fruit was firm but the only demand was for Lemons.

No marked changes were noticeable in vegetables. Green peas were a little scarce and brought from 2 to 3 cents while peas averaged a cent higher.

Prices Current.

EGGS—Fresh California ranch, candled, selected, 22@23; fresh ranch, local, case count, 20@21; northern, case count, 20; eastern, fresh, 21@22.

BUTTER—Creamery, extras, 20; creamery, firsts, 47½; dairy butter, 45; cooking, 21; eastern extras, 25 lb.

CHEESE—Extra fancy, 14@15; choice, 14@16; standard, 12@14; Buttercup, 12@13 in tubs, 10 more for 1-lb rolls, 1@2 for 5-lb rolls.

CHEESE—Los Angeles, Cal. Y. A., 12; stirred cheese, 12; northern, fresh, 14; eastern daisies, 16@17; Longhorns, 16@18; N. Y. twins, 15@16; singles, 16@18; hand, 20; Dom. Swiss, 22@23; Imported, 30; Limburger, 12; Schaben, 12; brick cream, 18; Dorr, tub, 17½; Dom. block, 12; Roquefort, 44; Edam, 24@26; per case, 9.00@9.50; Tulare, 14@15; Sierra, 15½ per box; German Breakfast, 1.10 per box; Neufchatel, Camembert, 1.75 per box; Schlossman, 1.60 per box; Canada cream, 60@1.00 per box.

BEANS—Pinks, No. 1, 2.75@2.80; Lady Washington, 3.25; small whites, No. 1, 4.75@5.00; Limas, No. 1, 4.35@4.50; American bastile, 12@13 per lb.; black eye, 4.50@4.60; Garvanzas, 4.50; mayo beans, 4.00@4.50.

DRIED FRUITS—Apples, evaporated, 7½@8; blackberries, 8 1-lb cartons, 12. Citron, fancy 10-lb. boxes, 19@21. Currants, imp. fancy, bulk, recleaned, 5; fancy, 5 1-lb packages, 5½; fancy, 10 1-lb packages, 6; Patras, imported, Paris fancy, 6c. Figs, Black fancy, 12c, 50@10. Figs, new, per box, 50 4½-lb. bricks, 1.50@1.60; White, 50 1-lb. bricks, 85; White, loose 10-lb. boxes, fancy, 2½; White, unsorted, 10-lb. box, 1.25@1.40; White, imported, 20-lb. box, 12@15 per lb.; Black, loose, 25c, 1.25 per box. Nectarines, per lb., fancy, 6c; 10. Peaches, fancy, Muirs, 2½; choice, 2; Salways, sacks, 3; Peels, mixed, 20c, 30. Pears, fancy, 25c, 12@14; pears, Queen of Oranges, 30c, 2. Prunes, fancy, Hilton, 30c, 14. Prunes, fancy San Jose, 4-5-90, 25c, 14½; 50-60, 20c, 12½; 60-70, 20c, 10½; 70-80, 15c, 9½. (When packed in 25-lb. boxes, 4c less; in 5-lb. boxes, 2c extra; in 10-lb. boxes, 1½ extra.) Apricots, fancy, 12; choice, 10. Raisins, per box, layers, 2-crown, 1.50; 2-crown, 20-lb. boxes, 1.65; clusters, 4-crown, 50-lb. boxes, 2.40@2.50; clusters, 4-crown, 30-lb. boxes, 1.75; clusters, 5-crown, 20-lb. boxes, 2.00@2.10; clusters, 5-crown, 50-lb. boxes, 4.50@4.75; clusters, 6-crown, 20-lb. boxes, 2.40@2.50; loose Muscatels, per lb., 2-crown, 50-lb boxes, 4@4½; 3-crown, 50-lb boxes, 4½@4¾; 4-crown, 50-lb boxes, 4@7; Seedless sultanas, 50-lb. boxes, unbleached, 4½; bleached, 5@9; Thompson's Seedless, fancy, 9c, 10; Thompson's Bleached, fancy, 9c, 10; Coyote, O. K., Ft. Ex., 2.35; Yacht, S. B. Ft. Ex., Rialto, 1.05; Lobster, xc, C. C. U., .90.

GRAPEFRUIT.

Puritan, S. B. Ft. Ex., Rialto; also Tallyho and Big R., 1.10

Cincinnati Market.

CINCINNATI, July 13.—[Exclusive Dispatch.] Four cars sold, two cars on track. Weather hot and muggy. Market weak.

NAVELS.

Home Grove, off bloom, S. A. Ft. Ex., San Dimas, 2.40

Duck, off bloom, S. A., San Dimas, 2.00

VALENCIAS.

Pet, S. A. Ft. Ex., San Dimas, 2.70

Greyhound, S. A. Ft. Ex., San Dimas, 2.70

Duck, S. A. Ft. Ex., San Dimas, 2.30

Greyhound, S. A. Ft. Ex., San Dimas, 1.60

LEMONS.

Grove, Q. C. Ft. Ex., Corona, 1.35

Greyhound, S. A. Ft. Ex., San Dimas, 2.75

Duck, S. A., San Dimas, 2.00

Lions, ch, Limoneira Ft. Co., 1.75

Selected, fy, ch, F. W. Blanchard, 2.25

Silence, xc, Flagler Ft. Co., 1.25

New York Market.

NEW YORK, July 13.—[Exclusive Dispatch.] Five cars Valencias, one sweet, two mixed, one lemon and one navel sold. Market very strong, active on good Valencias. Clear, hot.

NAVELS.

Parrot, S. A. Ft. Ex., 2.50

VALENCIAS.

Iris, D. M. Ft. Ex., 4.20

Violet, D. M. Ft. Ex., 4.15

Jasmine, D. M. Ft. Ex., 3.90

Swastika, ch, L. V. W. Brown, 3.40

Aurora, fy, cr, E. Peycke, 4.10

Climax, xc, cr, E. Peycke, 3.75

Niagara, fy, Stewart Ft. Co., 3.20

Rescue, ch, Stewart Ft. Co., 2.30

Whittier, fy, A. C. Denman Sons, 4.25

Whittier, ch, A. C. Denman Sons, 4.65

Orchard, cr, National Orange Co., 4.85

Standard, ed, National Orange Co., 3.35

MEDITERRANEAN SWEETS.

Dan Patch, S. B. Ft. Ex., 2.75

Pony, S. B. Ft. Ex., 2.20

Slover Mtn., cr, Growers' Ft. Co., 2.65

Slover Mountain, ed, Growers' Ft. Co., 2.15

GRAPEFRUIT.

Dan Patch, S. B. Ft. Ex., 2.50

Slover Mountain, cr, Growers' Ft. Co., 2.50

GRAPEFRUIT, HALF BOXES.

Whittier, A. C. D. Sons, 2.70

Castito, fy, L. W. Brown, 2.65

LEMONS.

Independent, fy, Growers' Ft. Co., 2.30

Independent, ch, Growers' Ft. Co., 1.30

Citrus Fruit Shipments.

Friday, July 10, 20 cars oranges; 30 cars lemons; Saturday and Sunday, July 11 and 12, 35 cars oranges; 34 cars lemons. Total shipments to date, this season, 22,219 cars, of which 2622 cars were lemons. Total to same date, last season, 24,955 cars, of which 3726 cars were lemons.

DAILY CITRUS REPORTS OF EASTERN MARKETS.

ORANGES AND LEMONS.

[BY DIRECT WIRE TO THE TIMES.]

BOSTON, July 13.—[Exclusive Dispatch.] One car sold. Twenty-eight on track. Weather very hot. Market steady.

LEMONS.

Pet, S. A. Ft. Ex., San Dimas, 2.30

Duck, S. A. Ft. Ex., San Dimas, 2.55

Greyhound, S. A. Ft. Ex., San Dimas, 2.25

MED. SWEETS.

Slover Mtn., OR, Growers' Ft. Co., 2.20

Pittsburgh Market.

PITTSBURGH, July 13.—[Exclusive Dispatch.] Five cars sold. Ten on track. Weather warm. Market is advancing.

VALENCIAS.

Aurora, fy, cr, E. Peycke Co., 3.80

Conqueror, Independent Ft. Co., 2.35

Orchid, fy, Altland Ft. Co., 2.45

NAVELS.

Duck, off bloom, S. A. Ft. Ex., S. D., 1.85

LEMONS.

Lion, S. T. Ft. Ex., Santa R., 2.35

Eagle, S. T. Ft. Ex., Santa R., 2.05

Orchid, fy, Altland Ft. Co., 2.70

St. Louis Market.

ST. LOUIS, July 13.—[Exclusive Dispatch.] Three cars sold. Seventeen on track. Market will be no lower on lemons. Weather very hot.

VALENCIAS.

Volunteer, S. A. Ft. Ex., N. Pomona, 2.45

NAVELS.

Morning Glory, off bloom, S. A. Ft. Ex., 1.45

LEMONS.

Rose Jay, O. K. Fruit Ex., 2.20

O. K. Fruit Ex., 2.15

Philadelphia Market.

PHILADELPHIA, July 13.—[Exclusive Dispatch.] Market unchanged. Weather hot. One car navels, one seedling, one lemon and two Valencias sold. Three cars on track.

VALENCIAS.

Whittier, S. T. Ft. Ex., Whittier, 3.10

Pico, S. T. Ft. Ex., Whittier, 2.57

Turtle, fy, Turtle P. Co., 2.50

Old Oak, ch, Turtle P. Co., 2.40

NAVELS.

Morning Glory, off bloom, S. A. Ft. Ex., 1.40

SEEDLINGS.

Native, fy, cr, Sutherland, 1.12

Valle Vista, sd, cr, Growers' Ft. Co., .87

LEMONS.

Bridal Veil, cr, F. & McKevitt, 2.12

Cleveland Market.

CLEVELAND, July 13.—[Exclusive Dispatch.] Four cars sold. Ten on track. Weather very hot. Market firm on good fruit.

VALENCIAS.

Puritan, S. B. Ft. Ex., Rialto, 2.75

Tally-ho, S. B. Ft. Ex., Rialto, 2.45

Big R, S. B. Ft. Ex., Rialto, 2.25

SWEETS.

Puritan, S. B. Ft. Ex., Rialto, 2.10

Big R, S. B. Ft. Ex., Rialto, 1.95

LEMONS.

Corona Beauty, Q. C. Ft. Ex., Corona, 1.20

CANTALOUPES IN NEW YORK.

[BY DIRECT WIRE TO THE TIMES.]

NEW YORK, July 13.—[Exclusive Dispatch.] Sixteen cars of California melons were sold; condition poor, generally overripe. While extra fancy brought $2, the bulk generally realized $1.20; $1.75 for standards; no ponies.

One car Arizona sold, condition fair to good. Standards $1.50 to $1.75; ponies, 75 cents to $1.25.

Twenty-six cars Southerns sold; condition poor to fair. Wrapped standards, $1 to $1.25; unwrapped, 60 cents to $1; ponies, 40 to 50 cents.

While the prospects last week looked very favorable for a higher market, the poor quality of arrivals undid all the good and prices declined. While this poor quality continues to come good results cannot be expected and shippers are only injuring themselves to a great extent. Some fruit offered today was a libel on the Golden State. Receivers all complain alike that with such quality it is impossible to get results. Now is the critical time for California and to compete successfully with the Southern they must be more careful of quality.

LOS ANGELES-NEVADA. EXCHANGE QUOTATIONS.

The closing quotations of the Nevada mining stocks, made yesterday on the Los Angeles-Nevada Mining Stock Exchange, ground floor of the H. W. Hellman building, Fourth and Spring streets, together with the regular call sales and the sales of the afternoon informal call, were as follows:

CALIFORNIA

	Bid.	Asked.
*California Hills	$ 9.00	$ 9.50
Consolidated Mines Co	.01¼	.01¾
Red Bonanza	....	.02
Skidoo Blue	.12½	....
Johnnie District—		
Johnnie Consolidated	.01	.01¼

NEVADA—TONOPAH DISTRICT.

Mines—

Jim Butler	.23	....
Montana	1.35	....
Tonopah Extension	.07	....
Preferred Prospects—		
MacNamara	.35½	....
Prospects—		
North Star	.05½	....

OTHER DISTRICTS.

Clark Copper	.12	.13½
Nevada Hills	1.70	1.80
Searchlight Parallel	.01¼	....
Wonder G. & S.	.03¾	.03¾

GOLDFIELD DISTRICT.

Mines—

Combination Fraction	.23	....
Daisy	.80	....
Diamondfield	....	.15
Florence	1.10	....
Florence L. & M.	.04¾	.05
Fragoso-Mohawk	.15	....
Gold Bar	.10	....
Goldfield Con. Mines	5.70	....
Great Bend	.27	....
Jumbo Extension	.33	....
Preferred Prospects—		
Atlanta	.18	.19½
Baby Florence	.03¾	.04¼
Blue Bull	.08½	.09
Columbia Mountain	.15	....
Diamondfield Triangle	.09	....
Florence Extension	.13¾	....
Goldfield Kewanago	.21	.22
Grandma	.04	....
Lone Star	.06	....
Mohawk Ledge	.03¾	.04
Ora	.08	....
Red Top Extension	.04¾	....
Prospects—		
Black Butte Bonanza	.01	....
Black Butte Extension	.01¾	....
Black Rock	*3.00	....
Blue Bell	.04	.05
Butte Goldfield	.01	.02
Columbia Mt. Ex.	....	.03
Crackerjack	....	.06¾
Dixie	.01	....
Eureka	8.00	7.50
Great Bend Annex	.05¾	....
Great Bend Extension	.05	.07
Milltown Fraction	.01¾	....
Potlach	.02	....
Sun Dog	....	.02
Vernal	.04	....

BULLFROG DISTRICT.

Mines—

Bonnie Clare	.03¾	....
Gold Bar	.03¾	.04
Preferred Prospects—		
Homestake King	.41	.44
Tramp Consolidated	.19	....
Prospects—		
Bullfrog North Star	.02	....
Bullfrog M. of Nevada	....	.04
Bullfrog Victor	....	.03
Lige Harris	.03¾	....

OIL STOCKS.

Associated Oil	26.50	....
Central Oil	....	.90
Columbia	....	.85
Mariposa Petroleum pfd	50.00	....
Mex. Petroleum com	15.00	....
Rice Ranch	....	.85
Western Union	....	90.00

*Per thousand shares.

SALES—Morning call: 2000 Bonnie Clare at 3¾; 200 Combination Fraction at 23; 200 do. at 23@23½; B. 30; 500 Florence at 1; 4@1¼; 200 Jim Butler at 22; 7000 Johnnie Consolidated at 1; 400 Jumbo Extension at 2.37; 2000 Tramp Consolidated at 19; 2000 Wonder G. & S. at 3¾.

SALES—Afternoon call: 1000 Bullfrog Gold Bar at 4@3¾; 500 Daisy at 81; 2000 Florence L. & M. at 4¾; 200 Jumbo Extension at 39; 1000 Blue Bull at 9; 500 Atlanta at 18½; 2000 Mohawk Ledge at 3@3½; 1000 Johnnie Consolidated at 1; 1000 Consolidated Mines at 1¼.

LOS ANGELES STOCK EXCHANGE.

UNION TAKES SKYWARD TURN.

GENERAL IMPROVEMENT IN OIL LIST MANIFEST.

Bullish Tendency Disappoints Brokers Waiting for Low Prices. Industrial and Public Utilities Stocks Inactive as to Trading—Only Three Mining Issues Are Handled.

Union Oil sold at 230.00 on the early call of the Los Angeles Stock Exchange, yesterday, and closed with an advance in the bid, at 228.00@232.00. The asked price, too, was 2 points higher than on Saturday. These are the highest quotations posted for some time. The fact that each share of the stock is about to be exchanged for three shares of the new issue is the reason for the demand. Orders have been in the market for several days for the stock, but buyers have been holding off, hoping that the price would drop. Sales at high levels "off board" were reported.

Union Provident was held at 228.50, up 1½ points, compared with the preceding close, but the bid was off 2 points, at 222.00. United Petroleum was quoted at 431.50@435.00 at the close, showing a rise of 5 points in the bid.

The oil list generally showed an improvement. Amalgamated was up 1 point, at 94.75@97.50, but none was sold. Associated remained stationary in the bid price, but closed with a 5 point rise in the holding price, at 27.00@27.50. Three points were gained in the bid for Central, which closed at 82@1.00. Columbia was up 1 point, at 71 bid, but was not offered.

The industrial and public utilities stocks were inactive as far as trading was concerned, and, in one or two instances, were weaker in closing quotations. Home Telephone was off ¼ point in the bid, and up ¼ in the holding price, closing at 47.00@48.25. Edison Electric preferred was off 1 point in the bid, at 77.00@82.00, but the common remained unchanged, at 90.00@94.00.

Slight fluctuations were recorded in the bond list. Associated Oils were at 75@80, up 1 point in the bid. Edison old issues were off 4 points in the bid, closing at 95, with none on the market. Home Telephone firsts were offered down to 83½, and closed with a bid at 77. The refundings of the same company were at 69¼@71¼, down 1 point in the asked price and lower than usual in the bid. Mission Transportations were down ¼ point in the bid, at 89@90, and Union Transportations were at 89@91, a rise of ¼ and 1 point, respectively.

No trading was recorded for Clark Copper, which closed at 12@13½, down 2½ and ½, respectively, compared with Saturday's close. Two hundred shares of Furnace Creek sold at 16@17, and the close was at 12 bid.

One thousand shares of Johnnie Consolidated changed hands at 1¼. The close was at 1¼@1½. Eight thousand shares of Consolidated Mines were handled at 1½, with the close at 1¼@1¾.

The Central Oil Company has declared a dividend of 1½ per cent, a share, payable July 25. The books will close on July 20.

SHARES AND MONEY.

STOCK DEMAND CHEERS STREET.

MARKET NARROW BUT TONE IS FIRM TO STRONG.

Last Week's Events in Financial District Have Good Effect on General Business and Industry of Country—Time Money Firmer, and Wheat Prospects Add to Optimism.

[ASSOCIATED PRESS NIGHT REPORT.]

NEW YORK, July 13.—The stock market today gave evidence of the relief afforded by the sales to take profits, in the latter part of last week, that process apparently having been completed. The contraction in the volume of the dealings was a warning of the lapse of operations further into professional hands with this completion of a customary circle of a speculative episode. While the market was narrow, there was a perceptible growth of demand for stocks from new sources, with the effect of keeping the tone firm to strong. Last week's events in the financial district had a cheering effect on the general business and industry of the country and this was reflected today in the encouraging terms of the outlook for business and industry. Even about all securities markets showed the influence of the improvement reported last week in Wall street. The timemoney market was firmer as the result of some large transactions in connection with settlement. The subtreasury debit balance of $3,422,218 at the clearinghouse reflected some large disbursements on account of government expenditures, as well as heavy withdrawals of bank notes and payments on account of gold for Seattle. The banks are completing the repayments of government deposits, returnable by July 15 under the call of the Secretary of the Treasury. It is estimated that $7,000,000 has already been turned over to the New York banks and that by July 15 will increase the amount of $18,000,00 perhaps $25,000,000 by payments on account of out-of-town correspondents and by surrender beyond the limits established for the Treasury in the unwillingness to meet the five per cent. interest now charged on government deposits. Thursday, is payable the final instalment of subscriptions to the new Panama bonds, which will call for upward of $30,000,000. There was a firm tone in the early foreign exchange market in spite of these prospective demands on the local money market. Paris was a seller of the bulk of the gold arrivals in London, and private discount rates there were firmer in consequence. The strength of the wheat market and the reports which accompanied it of damage to the crop in the Northwest were ignored in the stock market, the Northwestern Grangers starting fully in the day's strength. It was given out that the recent unpublished exchanges between Vice-President Brown of the New York Central and Secretary Hoyt of the Manufacturers' Association of New York on the subject of an effort to make a general advance of 10 per cent in freight charges by the railroads. The contention of the railroad officials that this advance was a necessary alternative to a cut in wages, which would "produce one of the greatest strikes in history, entailing a national disaster," did not lose its serious import with the declaration that the Manufacturers' Association would appeal to the Interstate Commerce Commission to declare the increase in rates discriminatory and unjust. Bonds were steady; total sales, par value, $1,484,000. United States bonds were unchanged on call.

Closing Stocks—Actual Sales.

	Sales	High-est.	Low-est.	Closing bid.
Amalgamated Copper	12,700	98¼	94¾	96¾
Am. Car & Foundry	1,600	34½	34½	34½
Am. C. & F. pfd	....	....	....	100
Am. Cotton Oil	4,400	34¾	33½	34
Am. Hide & L. pfd	....	....	....	94
Am. Ice Securities	200	26¼	26¼	26¼
American Linseed	....	....	....	24
American Locomotive	1,500	37¾	36¾	37¼
Am. Locomotive pfd	100	101¾	101¾	101¾
Am. Smelting & Ref	20,600	83¾	82	82¾
Am. S. & R. pfd	300	104¾	104¾	102¾
Am. Sugar Refining	200	131¾	131¾	132¾
Am. Tobacco pfd	300	91¾	91	91½
American Woolen	900	23¾	23¾	23¾
Anaconda Mining Co	2,700	44¾	43¾	43¾
Atchison	6,300	78¾	77¾	78¼
Atchison pfd	300	93¾	93½	93½
Atlantic Coast Line	....	....	....	91
Baltimore & Ohio	1,400	99¾	99	99¾
B. & O. pfd	....	....	....	97
Brooklyn Rapid Transit	3,800	49¾	48¾	49¼
Canadian Pacific	3,400	138½	137¼	137¾
Central Leather	100	25¾	25¾	25¾
Central Leather pfd	100	95	95	94
Central of New Jersey	....	....	....	196
Chesapeake & Ohio	900	42¾	42½	41¾
Chicago Great Western	....	....	....	17¾
Chicago & N. W.	300	156¾	155	155¾
Chicago M. & St. Paul	15,000	138½	137¼	137¾
C., C., C. & St. Louis	....	....	....	97
Colorado Fuel & Iron	1,400	38¾	38¾	38
Colorado & Southern	1,000	31¾	31	31¼
Colo. & So. 2nd pfd	200	50¾	50¾	50
Colo. & So. 1st pfd	200	80¾	80¾	80
Consolidated Gas	500	137½	137	137¾
Corn Products	....	....	....	12¾
Delaware & Hudson	....	....	....	169
Denver & Rio Grande	....	....	....	41
D. & R. G. pfd	....	....	....	91
Distillers' Securities	1,600	44¾	44¾	45
Erie	2,000	36¾	36¼	36¾
Erie 1st pfd	300	70¾	70	70¾
Erie 2nd pfd	....	....	....	56
General Electric	....	....	....	156
Great Northern pfd	4,200	122¾	121¾	122
Great North. Ore Ctfs	800	61¾	60¾	61
Illinois Central	1,400	134	133¾	133¾
Interborough-Met	....	....	....	11¾
Interborough-Met. pfd	600	39¾	39¼	39¾
International Paper	....	....	....	10
Int'l Paper pfd	200	54	54	54
International Pump	....	....	....	....
Iowa Central	....	....	....	....
Kansas City Southern	....	....	....	24
K. C. Southern pfd	....	....	....	55
Louisville & Nashville	300	109	108¾	108¾
Manhattan Elevated	....	....	....	134¾
Minn. & St. Louis	100	37¾	37¾	37
M., St. P. & S. Ste. M.	200	113½	112¾	113¾
Missouri Pacific	1,000	100	99¾	100
Missouri, Kan. & Texas	1,300	27¾	26¾	26¾
M., K. & T. pfd	200	60	60	60
National Lead	4,700	49¾	48	48¾
New York Central	400	136	135¾	135¾
New York, Ontario & West	1,500	37¾	37¾	37¾
Norfolk & Western	1,000	71	70¾	71
North American	....	....	....	72
Northern Pacific	12,600	128½	127¾	127¾
Pacific Mail	100	38	38	37¾
Pennsylvania	1,500	127¾	126¾	126¾
People's Gas	200	93	93	92¾
P. C. C. & St. Louis	....	....	....	100
Pressed Steel Car	....	....	....	36
Pullman Palace Car	400	180	180	179
Railway Steel Spring	....	....	....	38
Reading	41,200	114¾	113	114
Republic Steel	500	19¾	19¾	19¾
Republic Steel pfd	300	89¾	89	89
Rock Island Co	2,400	28¾	28¾	28¾
Rock Island Co. pfd	7,400	64¾	64¾	64¾
St. Louis & San Fran. 2nd pfd	300	58	58	58
St. Louis S. W.	....	....	....	25
St. Louis S. W. pfd	....	....	....	65
Sloss Sheffield S. & I	15,700	59¾	58¾	59¼
Southern Pacific pfd	300	117¾	117¾	117¾
Southern Railway	1,000	27¾	27¾	27¾
Southern Railway pfd	400	88	88	88
Tennessee Coal	....	....	....	44¾
Texas & Pacific	100	33¾	33¾	33¾
Toledo, St. L. & W.	200	28¾	28¾	28¾
Toledo, St. L. & W. pfd	400	69¾	69¾	69¾
Union Pacific	79,300	149¾	147¾	148¾
Union Pacific pfd	....	....	....	82¾
United States Rubber	600	28¾	28¾	28¾
U. S. Rubber 1st pfd	1,100	91	90¾	90¾
U. S. Steel	3,200	41¾	37¾	40¾
U. S. Steel pfd	7,800	96	95	107½
Utah Copper	1,600	34¾	34	34
Va. Carolina Chemical	1,000	35¾	35	35
Va. Carolina Chem. pfd	....	....	....	100½
Wabash	....	....	....	11¾
Wabash pfd	700	23¾	23¾	23¾
Westinghouse Electric	300	83¾	82¾	83¾
Western Union	....	....	....	84½
Wheeling & Lake Erie	....	....	....	4
Wisconsin Central	500	18	17¾	17¾

Total sales for day....388,200

New York Bond Market.

[BY PRIVATE WIRE TO FRED DORR.]

NEW YORK, July 13.—Following are the closing quotations and the total sales in the bond market today:

	Bid.	Asked.
U. S. Government Bonds—		
U. S. 2s reg., 1930	105¾	106¼
U. S. 2s coup., 1930	105¾	106¼
U. S. 3s reg., 1908	100	100¾
U. S. 3s coup., 1908	100¾	101¼
U. S. 5s small bonds	107½	....
U. S. 4s reg., 1925	131¾	132¾
U. S. 4s coup., 1925	132¾	133¾
U. S. Government and State Bonds—		
N. Y. City 4½s, 1957	109½	109¾
Imp. Jap., 1st Ser., 6½s	89¾	91¼
Imp. Jap., 2nd Ser., 6½s	89¾	91¼
Imp. Jap. 4s	78¾	79
Railway and Industrial—		
American Tobacco 6s	103½	104¾
American Tobacco 4s	77½	78½
Atchison Gen. 4s	93¾	94¼
Atchison Adj. 4s	81¾	82¼
Atchison Con. 4s	93¾	94¼
Baltimore & Ohio 4s	93¾	94¼
Brooklyn R. T. 4s	86¾	87¼
Chesapeake & Ohio 4½s	101½	102
C. R. I. & P. Col. 4s	85¾	86¼
Colorado Midland 4s	69¾	70¾
Colorado & Southern 4s	89¾	90¾
Con. Tobacco 4s	86¾	87¼
Inter-Met. 4½s	87¾	88¼
M., K. & T. 1st 4s	89¾	90¼
M., K. & T. 2nd 4s	74¾	75¼
Missouri Pacific 3s, 1917	85¾	86¼
Northern Pacific 3s	103½	104¼
N. Y. Central 3½s	101	101¾
Oregon Short Line 4s	93¾	94¼
Pacific Coast Co. 1s	100	....
Pennsylvania 3½s, 1915	97¾	98¼
Pennsylvania 3½s, 1915	97¾	98¼
Reading 4s	93¾	94¼
Rio Grande Western 4s	97¾	....
St. L. M. & S. 1s	117¾	....
St. L. & S. F. Rfg. 4s

THE WEATHER.

COMPARATIVE TEMPERATURES.

	Max.	Min.	Mean.		Max.	Min.	Mean.
Boston	88	72	80	New York	84	74	79
Washington	92	72	82	Buffalo	80	70	75
Pittsburgh	90	68	79	Cincinnati	90	74	82
Chicago	86	70	78	St. Paul	76	66	71
St. Louis	92	74	83	Kansas City	94	70	82
Denver	92	70	81	Jacksonville	96	72	84
Los Angeles	76	62	69	Seattle	80	56	68

The maximum is for day before yesterday; the minimum for yesterday. The means is the average temperature for the two days.

Yesterday's Forecast and Report.

LOCAL OFFICE, U. S. WEATHER BUREAU, Los Angeles, July 13.—[Reported by W. B. Fuller, Observer.] At 5 o'clock a.m. the barometer registered 29.85; at 5 p.m., 29.82. Barometer for the corresponding hours showed 76 deg. and 69 deg. Relative humidity, 5 a.m., 68 per cent.; 5 p.m., 61 per cent. Wind, 5 a.m., west, velocity 1 mile; 5 p.m., west, velocity 10 miles. Maximum temperature, 78 deg.; minimum, 58 deg. Barometer reduced to sea level.

Weather Conditions.—Attending the passage of a low area which is now off the New England coast, light rain has fallen from the Ohio region to the Atlantic coast, and temperatures below the normal are reported at many eastern stations. A trough of pressure extends this morning from the British line to the Colorado Valley, with its center of depression apparently in the latter section. This disturbance has given rain in small amounts in scattered localities throughout its extent, and generally cloudy weather along the Pacific coast. Owing to the presidency of the disturbance noted above, it is probable that there will be some cloudiness in Los Angeles and vicinity tonight and Tuesday, but the weather will be generally fair.

Forecasts.—Local forecast for Los Angeles and vicinity: Fair, with some cloudiness, tonight and Tuesday; winds mostly westerly.

SAN FRANCISCO, July 13. — It is much cooler over the northern half of the Pacific Coast. It is foggy along the northern coast of California, and clear and warm in the interior.

Forecast:

San Francisco and vicinity: Cloudy Tuesday; fog in the morning; fresh west wind.

Santa Clara Valley: Fair Tuesday; light west wind.

Sacramento Valley: Fair Tuesday; not so warm; light south wind, changing to north.

San Joaquin Valley: Fair Tuesday; not so warm; light west wind.

Los Angeles and vicinity: Fair Tuesday; light west wind.

Arizona: Local rains Tuesday and Wednesday; light to fresh south winds.

YUMA (Ariz.) July 13.—[Executive Dispatch from the U. S. Geological Survey.] Gauge height Colorado River, 21.85 feet.

SHIPPING.

PORT LOS ANGELES, SAN PEDRO.

ARRIVED—MONDAY, JULY 13.

U.S.S. Madrona, Capt. Anderson, from Cleveland Island.

Steamship Santa Rosa, Capt. Alexander, from San Francisco and way ports.

Steamer Lakme, Capt. Prebel, from Eureka, via San Francisco.

Steamer Whittier, Capt. Samsaas, from Port Harford.

Schooner John A. Campbell, Capt. Wilson, seven days from Astoria.

Schooner J. Vance, Capt. Rock, eleven days from Cosmopolis.

Steamer Alumna, Capt. Simmis, from Coos Bay.

SAILED—MONDAY, JULY 13.

U.S.S. Madrona, Capt. Anderson, for Avalon.

Schooner Oliver J. Olsen, Capt. Kallenberg, for Columbia River, in ballast.

IN PORT—MONDAY, JULY 13.

Steamship Santa Rosa, S. P. wharf.

Steamer Lakme, Kerckhoff-Cuzner wharf.

Steamer Whittier, Crescent wharf.

Steamer Tamalpais, S. P. wharf.

Steamer Willapa, S. P. L. Co. wharf.

Bark Allen Bandin, Salt Lake wharf.

Steamer Empire, Salt Lake wharf.

Schooner Alvarado, S. P. wharf.

Schooner Carolina, Kerckhoff-C. wharf.

Schooner John A. Campbell, Nat'l L. Co. wharf.

Schooner Alumna, outer harbor.

Schooner Lizzie Vance, So. Cal. wharf.

TO LEAVE—TUESDAY, JULY 14.

Steamship Santa Rosa, Capt. Alexander, for San Diego.

ON WAY TO THIS PORT.

Steamer James S. Higgins, from Port Bragg, via San Francisco.

Steamer J. S. Stetson, from Hoquiam, via San Francisco.

Steamer Tiverton, from Port Ludlow.

Steamer Wellesley, from Gray's Harbor, via San Francisco.

Steamer Bone-Tak, from Everett, via San Francisco.

Steamer Santa Barbara, from Gray's Harbor, via San Francisco.

Steamship George W. Elder, from Astoria, via San Francisco and Eureka.

Steamer Thomas L. Wand, from Astoria, via San Francisco.

Steamer Nann Smith, from Coos Bay, via San Francisco.

Schooner ship Aryan, from Baltimore.

Schooner Endeavor, from Hoquiam.

COMING FROM FOREIGN PORTS.

Greek steamer Leonidas, Capt. Syrmas, at Seattle, loading.

The steamers Cabrillo and Hermosa make daily trips to Catalina Island and return.

Movement of "Mosquito Fleet."

ARRIVED—MONDAY, JULY 13.

Lansdale Wade and J. C. Elliott, from Long Beach, with passengers.

SAILED.

Lansdale Wade and J. C. Elliott, for Long Beach, with passengers.

Schooner Lizzie Vance, for fishing banks, and returned; outbound for fishing banks, and returned.

Tide Table of San Pedro.

		High.	Low.
Tuesday, July 14		10:39 a.m.	3:44 a.m.
		9:30 p.m.	3:07 p.m.
Wednesday, " 15		11:15 a.m.	4:29 a.m.
		10:15 p.m.	3:57 p.m.
Thursday, " 16		11:59 p.m.	5:37 a.m.
			6:27 p.m.
Friday, " 17		0:46 a.m.	6:40 a.m.
		1:16 p.m.	7:00 p.m.
Saturday, " 18		1:36 a.m.	7:37 a.m.
		2:26 p.m.	9:15 p.m.
Sunday, " 19		2:36 a.m.	8:41 a.m.
		3:26 p.m.	11:00 p.m.
Monday, " 20		3:33 a.m.	10:00 a.m.
		4:41 p.m.	
Tuesday, " 21		5:32 a.m.	0:14 a.m.
		5:44 p.m.	11:31 p.m.
Wednesday, " 22		6:26 a.m.	1:03 a.m.
		6:36 p.m.	12:36 p.m.

Port Items.

The U.S. lighthouse tender Madrona, Capt. Alexander, arrived this morning from Clamente and Catalina, for supplies, returning to the latter tonight.

The Pacific Coast Company's steamship Santa Rosa, Capt. Alexander, arrived tonight from San Francisco and way ports with freight and passengers. She will clear for San Diego tomorrow.

The schooner Oliver J. Olsen, Capt. Kallenberg, for the Columbia River, arrived in the harbor this morning and docked today in ballast for the Crescent Wharf and Warehouse Company, River to refill.

The steamer Lakme, Capt. Prebel, arrived this morning from Eureka, via San Francisco, with 50,000 feet of lumber for the Kerckhoff-Cuzner Mill and Lumber Company.

The schooner Alumna, Capt. Simmis, anchored in the outer harbor today with a full cargo of lumber. She was placed in quarantine on account of a case of smallpox on board.

The steam schooners James S. Higgins from Port Bragg, the J. S. Stetson from Hoquiam and the Tiverton from Port Ludlow, have docked for San Pedro, carrying full cargoes of lumber.

The schooner John A. Campbell, Capt. Wilson, arrived eleven days from Astoria, with 600,000 feet of lumber for the National Lumber Company.

The schooner Lizzie Vance, Capt. Rock, arrived eleven days from Cosmopolis with 600,000 feet of lumber consigned to the southern California and other lumber companies.

REDONDO.

ARRIVED—SUNDAY, JULY 12.

Steamer Queen, Capt. Hall, from San Diego and way ports.

MONDAY, July 13—Steamer Santa Rosa, Capt. Alexander, from San Francisco and way ports.

Steamer Santa Barbara, Capt. Zaddart, from Eureka, via San Francisco.

SAILED—SUNDAY, JULY 12.

Steamship Queen, Capt. Hall, for San Francisco and way ports.

MONDAY, July 13—Steamer Santa Rosa, Capt. Alexander, for San Diego and way ports.

Steamer Brooklyn, Capt. Hendrickson, for San Diego.

IN PORT—MONDAY, JULY 13.

The Redondo, at pier No. 1.

Steamer Bowdoin, at pier No. 2.

Steamer Santa Barbara, at pier No. 2.

TO ARRIVE.

TUESDAY, July 14—Steamship Santa Rosa, from San Diego and way ports.

WEDNESDAY, July 15—Steamship Santa Rosa, from San Diego and way ports.

THURSDAY, July 16—Steamship Queen, from San Diego and way ports.

FRIDAY, July 17—Steamer Queen, from San Diego and way ports.

SUNDAY, July 19—Steamer Santa Rosa, from San Francisco and way ports.

MONDAY, July 20—Steamer Santa Rosa, from San Diego and way ports.

TO SAIL.

WEDNESDAY, July 15—Steamship Santa Rosa, for San Francisco and way ports.

FRIDAY, July 17—Steamship Queen, for San Diego and way ports.

SUNDAY, July 19—Steamer Queen, for San Francisco and way ports.

MONDAY, July 20—Steamer Santa Rosa, for San Diego and way ports.

SAILING FOR REDONDO.

Steamship Queen, from San Francisco.

Steamship Santa Rosa, from San Diego.

Schooner Robert R. Hinds, from Port Townsend.

Schooner Azalea, from Eureka.

Barkentine C. F. Crocker, from Mishtee.

Schooner Stimson, from Port Ballard.

Steamer National City, from Union Landing.

Movement of "Mosquito Fleet."

ARRIVED.

The sloops Ina, Martha, Ruby, Redondo, Alberthe, Dawn, Clifton, Eagle and Annita, from the Point Dume fishing banks, with 2500 pounds of halibut, barracuda, sea bass, yellowtail and rock cod, for local and Los Angeles dealers.

SAILED.

The above fishing fleet, for the fishing banks at Point Dume.

Notes.

The Queen was in and out berth-bound yesterday, taking sixty tons of freight and 180 passengers for San Francisco and way ports.

The Brooklyn finished discharging and sailed today for San Diego, to which port the balance of her lumber cargo is consigned.

The Santa Barbara came in today from Puget Sound with 450,000 feet of lumber for the Stimson Mill and Lumber Company.

The steamship Santa Rosa arrived today from San Francisco and intermediate ports with 210 passengers and 250 tons of miscellaneous cargo for Los Angeles and other interior points. She sailed at 5:30 p.m. for San Diego and way ports.

SAN FRANCISCO, July 12.—Arrived: Steamer Chehalis, from San Pedro; steamer George W. Fenwick, from San Pedro; steamer Carmel, from San Pedro; steamer Hanalei, from San Pedro; steamer Queen, from San Diego; steamer Coos Bay, from San Pedro; schooner Roderick Dhu, from Redondo.

Sailed: Steamer James S. Higgins, for San Pedro.

GENERAL EASTERN.

BAD WEATHER BOOSTS WHEAT.

REPORTS OF DETERIORATION IN CROP EXCITE BULLS.

Firm Cables and Character of Weekly Statistics Make Market Active and Strong All Day—Corn and Oats Also Higher—Provisions Prices Well Maintained.

[ASSOCIATED PRESS NIGHT REPORT.]

CHICAGO, July 13.—The wheat market was active and strong all day. Reports from Minnesota and the Dakotas claiming that the spring wheat crop is deteriorating rapidly, owing to the continuance of dry, hot weather, furnished the chief reason for the bullish sentiment which prevailed throughout the entire session. Estimates of the damage already done place the injuries at from 25 to 50 per cent. of the entire crop. A 2-cent advance at Minneapolis seemed to confirm partly these reports. Firm cables and the bullish character of the weekly statistics were additional factors contributing to the strength of the local market. The market closed strong. September opened ¾ to ⅞ higher, at 90¾ to 90⅞, advanced to 92¾, and closed at 91⅝@91¾. September corn opened ¼ to ⅜ higher, at 74⅜ to 74¾, sold off to 74⅛ and closed at 74⅜. September oats opened ¼ to ⅜ higher, at 42⅜ to 42¾, advanced to 43, and closed at 43⅛. At the close, September pork was up 27½, lard was unchanged, and ribs were 5@7½ higher.

Cash quotations were as follows: Flour was firm; No. 3 spring wheat, 86@91.39; No. 2 red, 94¾@97½; No. 2 corn, 74¼@74½; No. 2 yellow, 76@76¾; No. 2 white oats, 38½@37½; No. 2 rye, 74; No. 1 northwestern flaxseed, 1.25½; prime timothy seed, 4.30; short ribs, sides (loose), 8.75@9.12½; mess pork, per bbl., 14.85@15.00; lard, per 100 lbs., 8.87½@8.90; clear sides (boxed,) 9.00@9.15; whisky, basis of high wines, 1.35.

Grain Movements.

Articles.	Receipts.	Shipments.
Flour, barrels	13,700	12,300
Wheat, bushels	77,000	42,000
Corn, "	174,000	165,300
Oats, "	160,500	232,300
Rye, "	2,000	
Barley, "	14,300	2,000

Chicago Dairy Market.

CHICAGO, July 13.—On the Produce Exchange today the butter market was steady; creamery, 19½@23½; dairy, 17@20; eggs, firm at mark, cases included, 15@16; firsts, 17½; prime firsts, 19½; cheese, steady, 10½@11½.

Grain and Provisions.

[BY PRIVATE WIRE TO FRED DORR.]

CHICAGO, July 13.—Following is the range of prices today:

	Open.	High.	Low.	Close.
Wheat—				
July	89½@89⅝	91¾	89½	91¾
September	90¾@90⅞	92⅝	90⅜	91⅝
December (new)	92@92¼	94	91⅞	93⅛
Corn—				
July	73	75	74½	74⅝
September	74⅜@75⅛	75¼	74⅜	74⅝
December	67¾@67	68	67⅜	67¼
Oats—				
July (old)	39	41	40½	40⅝
September	42¾@42⅝	44	42¼	42⅜
May	45¾@45¼	46⅞	45⅛	46⅜
Pork—				
July	16.50	16.55	16.50	16.55
September	16.80	16.75	16.80	16.75
Lard—				
September	9.07	9.07	9.07	9.05
Ribs—				
September	9.12@9.15	9.17	9.07	9.15

New York Cotton Market.

[BY PRIVATE WIRE TO FRED DORR.]

NEW YORK, July 13.—Liverpool was somewhat below expectations this morning and weather conditions over Sunday were favorable so that our market opened somewhat easier, selling off to a basis of 9.32 for October. At this level, further short covering for Wall street account reappeared, causing an improvement of eight or nine points. The market was quiet, but without any pressure, as the sensitiveness of prices to any buying has made the trade more cautious on the short side. In our opinion, while much reduced, the short interest is not eliminated and any bad crop news would be quickly felt.

Following is the range of prices today:

	Open.	High.	Low.	Close.
January	9.13	9.15	9.06	9.08
July	9.40	9.50	9.40	9.49
August	9.40	9.40	9.33	9.34
October	9.37	9.37	9.28	9.27
December	9.32	9.35	9.13	9.16

Chicago Live Stock Market.

CHICAGO, July 13.—Cattle—Receipts, 12,000; 10@15c lower. Beeves, 4.30@8.15; Texans, 4.00@5.00; westerns, 4.50@6.50; stockers and feeders, 4.00@4.55; cows and heifers, 2.40@6.20; calves, 4.50@8.25. Hogs—Receipts, about 33,000; 5@10c higher. Light, 6.25@6.90; mixed, 6.45@7.00; heavy, 6.35@7.05; rough, 6.25@6.45; good to choice heavy, 6.67½@7.05; pigs, 5.25@6.30; bulk of sales, 6.70@6.90. Sheep—Receipts about 15,000; market, steady; natives, 2.75@4.60; western sheep, 2.75@4.50; yearlings, 4.00@5.30; lambs, 4.60@7.00; western lambs, 4.60@7.00.

California Dried Fruits.

NEW YORK, July 13.—There was a steady tone in the evaporated apple market with little business doing. Fancy are quoted at 10@10½; choice, 8@9; prime, 6¼@7¼; common to fair, 5½@6½. Prunes are unchanged, with California ranging from 2½ to 12; Oregons from 6½ to 7¼. But little interest is shown in the apricot market. Quotations are unchanged, with choice quoted at 10@10½; extra choice, 11@12; and fancy, 12@13. Peaches quiet; choice, 5½@6¾; extra choice, 9@9¼; fancy, 9¾@10¼; extra fancy, 10½@11. Raisin quotations are unchanged; loose muscatels, 4½@6¼; choice to fancy seeded and seedless, 7@8; London layers, 1.75@1.85.

New York General Market.

NEW YORK, July 12.—A continuation of the northwest crop scare supplemented by a large sale of cash wheat for St. Petersburg put wheat prices up to new high levels today. Near the close releasing was prompted by reports of heavier new wheat arrivals and rumor of rain in North Dakota. Last prices, however, still showing 2c advance. July closed, 1.01¼; September, 99; December, 1.03½. Hops, quiet. Hides, firm. Wool and petroleum, steady. Sugar—Raw, steady; refined, steady.

Liverpool Cotton Market.

[BY PRIVATE WIRE TO FRED DORR.]

LIVERPOOL, July 12.—This market was expected to open from 2 to 2½ higher on near, and 3½ to 4½ upon late months. The opening was quiet 6½ points up. The close was quiet, 2 to 4 points higher on near and 1½ to 2 higher in distant positions. Spots were dull and one point higher, with middlings at 6.27, and sales totaling 5000 bales, of which 4000 were American. Port receipts were estimated at 6000 bales, compared with 5000 last week and 2000 a year ago.

New York Dairy Market.

NEW YORK, July 12.—Butter, steady; creamery specials, 23; extras, 22½@22¾; thirds to firsts, 19@22; western factory firsts, 19; imitation creamery firsts, 20. Cheese, firm; State full cream specials, 11¼@12½; small white fancy, 11¼; large colored or white, fancy, 11; good to prime, 10@10½; common, 9¼@9¾. Eggs, strong; western first, 18¼@19½; seconds, 17@18.

Hogs Hit High Market.

CHICAGO, July 13.—The hog market, which has been advancing steadily since March, climbed to the high mark for the year, when prime animals sold at 7.05 a hundred. Scarcity of corn, resulting in corresponding scarcity of hogs, is given as the cause for the advance.

Chicago Closing Figures.

CHICAGO, July 13.—Close: Wheat—July, 91¾; September, 91¾@91⅞; December, 95¼@95⅝. Corn—July, 74½; September, 74½; December, 67½. Oats—July, old, 40¾; July, new, 42½; September, 42¾; December, 44⅝. Rye—Cash, 74. Barley—Cash, 46@74. Timothy—September, 2.35@4.05. Clover—Nothing doing.

New York Coffee Futures.

NEW YORK, July 13.—Coffee futures closed inactive, not unchanged to 5 points higher. Spot quiet; No. 7, 8½. 4 1-32; No. 4, Santos, 6¾; mild, quiet and firm; Cordova, 9¼@11¾.

New York Cotton Markets.

NEW YORK, July 13.—Cotton—Spot closed quiet, 10 points lower. Middling uplands, 11.10; middling Gulf, 11.25. Sales, 500 bales.

Liverpool Wheat Market.

LIVERPOOL, July 13.—Close: Wheat—July, 7s 9¼d; September, 7s 8¾d; December, 7s 7¾d. Weather, rain.

Portland Wheat Market.

PORTLAND (Or.) July 13.—Wheat—Club, 84; blue stem, 86; valley, 84; red, 82.

Liverpool Hop Market

LIVERPOOL, July 13.—Hops in London, (Pacific Coast,) steady, £1 12s to £2 5s.

REAL ESTATE RECORD.

RECENT TRANSFERS.

MONDAY, July 13, 1908.

F L Stearns, J B Stearns to Sarah O McDonough, part section 34, township 7 north, range 13 west, $10.

F L McDonough to F L and J B Stearns, lot 12, block 2, Hiouft tract No 2, $10.

C W Paine to E H Hunter, lots 19 and 20, block 1, San Fernando, $10.

Mattie M Clarke to J L Cockerell, lots 39 and 40, block 30, Rivera, $10.

A Stetson to L B Minor, lot 255, Pioneer Investment & Trust Cos University Place, $10.

A F Bishop to Ella O Downs, part lots 1, 2 and 3, block 1, Long Beach Heights, $10.

Title Insurance & Trust Co to Mary Kling Brown, lot 9, block A, McCarthy Cos Fruit Acres tract, $50.

B P Carter to R O Snowden, part section 11, township 7 north, range 13 west, $10.

A A Eckstrom to Jennie C Long, lot 44, Ocean Beach subdivision in Redondo Beach, $10.

Strand Improvement Co to E L J Smith, lot 7, block C, of Strand No 2, $10.

Merchants' Trust Co to McCarthy Co, lot 2, block 8, McCarthy Cos Florence Avenue Heights tract, $10.

T H Bardon to same, lots 18 and 19, block 9, McCarthy Cos Greater L A tract, $10.

R W Thurber to E W Hooper, part lot 72, La Paloma Heights tract, $10.

E L Hopper & Son to E J Krihs, lots 39 and 40, block 13, Lawndale, $10.

W H Chippendale to H Wiesler, lot 2, section 23, township 2 south, range 10 west, $250.

H W Tuttle to J J McDermott, lot 30, block 77, Azusa, $10.

Alice G Crowell to B C Hiner, lot 201, Mottler tract, $10.

Merchants' Trust Co to J M Bilgo, lot 17, block B, McCarthy Cos Monsta Avenue and Figueroa Street tract, $10.

B McCarthy to Lottie McConnell, lot 23, block C, City Boundary tract, $10.

C M Stone to Estella S Thompson, lot 6, block A, Lambie subdivision of block 155, Pomona, $10.

Constance de La Cuea Kovane to L G Kovane, portion of section 11, township 1 south, range 12 west; also all that tract in aforesaid deed, described in deed 50-429, $6000.

N Kaufman to T H Hardon, lot 24, Florence Villa tract, $10.

E Firth to C H Thurber, lot 52, Firth Boulevard tract, $10.

M A Johnson to J Healey, lot 19, Lloyd tract, $10.

Mary E Bracewell to Cora Bracewell, lots 13 and 14, Sunnyside Park, $10.

Alamitos Land Co to J Patterson, lot 5, block 68, resubdivision of part of Alamitos Beach Townsite, $10.

First National Bank of Long Beach to W I Vandegrift, lot 6, block 97, Sunny Slope, $10.

S M Adams to Arroyo Ditch & Water Co, part Rancho Santa Gertrudes, $10.

L F Crane to same, part Rancho Santa Gertrudes, $10.

H Deardorff to C Welch, lot 36, Brown & Ambrose subdivision of block 162, Pomona, $10.

H M Armel to W S Sides, lot 12, block 6, Richmond tract, $10.

J Naylor to H Trimlett, part section 36, township 2 south, range 12 west, $10.

W L Stearns to E W Elder, part lots 1 and 2, block 3, Long Beach Harbor View tract, in Long Beach, $10.

J R Gee to Bates Estate Co, lots 13 and 14, block D, Henrique Villa tract, $5.

J R Gee to same, lot 4, and part lot 5, Clifton tract, $5.

Mamie B Wood, C M Wood and J D Bicknell, executors of estate of W H Perry, deceased, to Elizabeth M Perry, undivided ¼ interest in lots 23, 24 and part lots 20 and 24, Saint James Park, $25,000.

Real Estate Exchange Co to M G Sexton, lot 11, block 5, Atalaya tract, San Pedro, $10.

Mary A Westcott to C Hermann, part lot 26, block 2, Daw & Niles subdivision of Vernondale $10.

Southwest Land Co of L A to C B DeBotello, lot 5, block 22, Vermont Avenue Square, $10.

S L Briggs to E F Brickey, lot 14, Melrose Hill, $10.

A Lane to Mrs J Stocks, lot 23, Weber tract, $10.

L A Investment Co to E R Patterson, lot 277, St. Vincents College tract, $10.

J H Champion to J H Hunter, lot 6, Normandie Avenue tract, $10.

F X O'Brien to Jennie O'Brien, lot 19, block D, Shafer & Lantermans sub of Montague tract, $10.

Pasadena Park Imp Co to C E Chamberlain, lot 5, block 36, Pasadena Heights, $10.

Anna Richardson to J L Orr, lot 28, block 1, Adams St Homestead tract, $10.

H A and W Keil to E N Davis, lot 2, block 4, Schlieffelin tract, $10.

F R Krum to W J Vine, part lot 16, block 8, Vignes tract, Ltd., $250.

C E Sachs to A Miller, lot 12, Farmdale tract, $10.

J G Donovan to S Susman, lot 9, block 9, Park tract, $10.

Florence V Thornburg to Emma Nases, part sec 7, T 1 S, R 10 W, also known as lot 7, revised map of Vineland, $10.

Emma Nases to Martha H Cochran, same as above, $10.

Jennie B Walrath to Emma Nases, lot 42, Ascot Ave tract, $10.

Lucie F Harrison to Antoinette H Skelton, lot 5, block 8, Walgrove tract of Rc La Ballona, also lot 28, block 6, Huntington Park Extension No 1, $10.

Nannie C O'Bannon to W J O'Bannon, lot 26, block H, Menlo Park sub No 2, $10.

W J O'Brannon to T K Hulme, lot 28, block H, Menlo Park sub No 2, $10.

R R McDowell and A W McPherson, trustees under will of A J W Keating, deceased, to Katherine Meyers, lot A, block 152, Santa Monica, $800.

W T Eldridge to Alice M Hopkins, lot 22, block F, Finke & Jones tract, $10.

Ben Sylva to Mary Fontes, lot 9, Bond tract, $10.

E W Sandison to City of Wilmington, parts lot 14, block C, Canal St tract, $10.

C Mann to E H Cunningham, lot 114, Cleland Home tract, $10.

G W Dickinson to C F Mauerhan, lot 14, block I of sub No 2, Wellington Heights, $10.

J Angus to W J Collard, prop not in L A Co.

G L and W J Jouromsky to W J Collard, lot 4, block F, Venice Del Rey tract No 2, $10.

J C Chaska to Josephine H Green, lot 29, Colorado Home tract in Rc Santa Anita, $10.

W F Hilderbrand to Mrs Valera Jackson, lot 25, block 8, Huntington Park, $10.

J J Deane to A E Stiles, lot 6, block D, West Park tract, $10.

T G & T Co to J R Becker, lot 150 Fenway Park, $10.

C P Edmondson to Matilda Lind, part sec 29, T 2 S, R 11 W, $10.

C M Hall, O C Olds to W J Stillwell, und 2-3 int in lot 4, block 1, Broadacres, $10.

W J Stillwell, O C Olds to C M Hall, und 2-3 int in lot 3, block 4, same, $10.

C M Hall, W J Stillwell to O C Olds, und 2-3 int in lots 1, 2, 3 and 4, block 1, same, $10.

B Wade to Althea Land Co, part lot 10, block 1, Shatto add, also lots 3, 4, 5, 6, 7, 8, 9 and 10, Estelline tract, $10.

N J Arnold to T G Gilbert, lot 28, G W Kings sub of part lots 2 and 3, block 39, H S, $10.

G H Peck to L A Securities Co, lots 19, 20 and 21, block 23, Redondo Villa tract B, $240.

W R Myers, D C Kulli to G S DeLine, lot 42, Myers & Kullin Highland Park Terrace, $10.

M E Cary to R Hendrickson, lot 38, block C, Beautiful Home Tract, $400.

T A T Co to Lena D Negley, lot 90, Walnut Park, $10.

Tu Junga Co to C O Blasfield, lot 69 of Tract No 102, $10.

A Rohde to Edith A Hall, lots 16, 17, 18, block B, Park tract, $25, $10.

Same to Louise D Hall, part lot 15, block B, same tract, $10.

Nellie McEachron and F L Maloney to Nora McEachron, lot 1 and part lot 2, Hoopers Adams St tract, $10.

H F Starks to B O Buttemer, lots 12 and 13, block E, Starks Palm tract, $10.

Mrs P W Betzer to P H Madden, agreement to convey lots 87 and 88, Elecat tract, $250.

Mrs Esther D Marks to J G Ingraham, lot 59, Hooper & Sons Western Ave tract, $10.

W Fricke to T W Elliott, lot 30, E B Smiths replat of lots 15 and 16, block 84, 2nd add to Hermosa Beach, $10.

Same to G Thimgam, lot 34, same replat, $10.

J Langnickel to F Shilling, lot 21, block 119, Redondo Villa tract, $10.

Same to F Schilling, lot 28, block D of lot 29, Meadow Park tract, $10.

Same to same, lot 37, block 121, Redondo Villa tract, $10.

L Otis to Sallie L Jones, lots 9 and 10, block 5, $10.

R Griffith to Daisy B Graham, lot 11, block 1, Monte Vista, $10.

B C and J P Petersen to Frances H Hoag, lot 2, block 7, Green Acres, $10.

Same to same, lot U, block 104, Santa Monica, $10.

Same to same, lots J, K and L, block 107, same, $10.

E P Johnson Jr to P Haack, lot 4, block 3, Country Club tract in Ocean Park, $10.

Ida M Jellison to E B Jellison, lot G, block 149, Santa Monica, $10.

J G Beckler to Beckler Ranch Co, part sec 18 (not to L A Co) lot 12, block 10, Charles Victor Hall tract, $10.

Merchants' Trust Company to Mrs Clara B Cook, lots 229 and 230, York tract, in Rancho Tajauta, $50.

E B Jellison to Ida M Jellison, lot G, block 149, same, $10.

P Morris, guardian of Earle H Morris, to H Morris, part block 18, Yale & Harvard tract, $100.

Title Guarantee and Trust Company to C Gardner, lot 221, Wilshire-Harvard Heights tract, $10.

L K Row to T C Ehernote, agreement to convey lot 92, Woodcrest tract, $500.

Mrs Mamie Wright to J H Luzon, lot 25, Equitable Trust & Improvement Company's subdivision of lots 62, 63 and 64, South Arlington Heights tract, $10.

Miss Bessie Benham to J Benham, undivided ¼ interest in part lots 7 and 8, division B, James Smith tract, $250.

Golden State Realty Company to Claudia J DeLaggett, lot 199, block A, Golden State Company's "Lincoln tract, $110.

Los Angeles Trust Company to W Schlitt, lot 9, of tract No 222, $10.

Anna M Davis to Augusta Hoefler, lot 12, block 1, Densmore tract, in Rancho Los Alamitos, $10.

Mineral Park Land Company to J B Pound, lots 3 and 4, block B, Highland Park Annex, $100.

M E Cary and Mineral Park Land Company to J B Pound, lots 1 and 2, block B, Highland Park Annex; lots 25, 26, 27, 28, 29 and 30, Highland Park Heights addition, No 1, $250.

J H Jacobs to T L Syvertson, agreement to convey part lots 7 and 8, John H Jacobs subdivision of lots 3, 4 and part lot 5, Reyes tract, $2450.

T L Syvertson to E K Stout, assignment of all interest in above.

E K Stout to I Crites, assignment of all interest in above.

Los Angeles Securities Company to B F Spillman, lots 34 and 35, block 166, Redondo Villa tract, $50.

S McCray to Central Avenue Congregational Church, lot 145, Grider & Dow's Adams Street tract, $10.

Mineral Park Land Company to Lelia Goins, lot 42, block L, Furlong Home tract, $225.

Lottie S Danielson to Amelia Jensen, agreement to convey lots 21 and 22, Pinney Hotel tract, $800.

E B Cornell to Emma N Cornell, lots 4 and 5, Hall tract, Alhambra, gift.

W H Jackson to Minnie Atherton, lot 29, Hill Crest tract, $10.

Title Insurance and Trust Company to A A Polhamus, lot 6, Wiest tract, $10.

Mary H Buckham to Emma Thompson, part lot 10, Buhler tract, $10.

C E Stinton to C C Desmond, part Rancho La Ballona, $10.

Minnie Atherton to W H Jackson, lot 27, block A, Burke Bros' Figueroa Slauson subdivision, $10.

W W Shrader, Jr, to G Mason, undivided ¼ interest in lot 12, block 1, Lienaus Cottage Home tract, $10.

C A Shirey, J M Cross to A H Ledig, lot 141, block G, Ocean Park Terrace tract, $10.

C A Shirey to A H Ledig, lot 128, block G, Ocean Park Terrace tract, $10.

Alamitos Land Company to J S Armstrong, lots 12 and 14, block 15, Belmont Heights, $50.

Brearley Investment Company to Ella Lowry, lots 7 and 8, block 14, San Gabriel, $10.

Union Trust and Realty Company to Jennie McElroy, lot 8, block H, Strong & Dickinson's South Hollywood, No 1, $10.

Eva B Whelan to Mrs Margaret Irvine, lot 5, block A, Occidental Park, $10.

F E Shaw to Mrs Stella S Young, lot 13, North Saratoga tract, $10.

Pico Street Villa Land Company to A L Keys, lots 20, 31, 32, 34, 35, 58, 63, 64, 91, 93, 94 and 114, Springfield tract, $10.

Same to C H Green, lots 12, 19, 22, 23, 24, 58, 59, 90, 107, 108 and 113, same tract, $10.

Same to G W Rosecrantz, lots 4, 7, 15, 21, 22, 41, 56, 57, 58, 54, 55, 56, 57, 59, 60, 61, 62, 67, 68, 74, 82, 107, 108 and 109, same tract, $10.

Ellen F Brickett and Melvina L Crane to Melvina E Caverly, lots 19, block 2, Belvedere tract, $10.

Forest Heights Company to R Cross, lot 11, block F, Forest Heights tract, $10.

A Lord to J C Riding, lot 22, block 34, Starks Palm tract, $10.

T T Hulme to W J O'Bannon, lots 22 and 24, block C, Venice of America Extension, $10.

R Flaws to J Barr, lot 24, block 2, George Dalton, Jr, tract, $10.

P E Eldred, F W Eldred, H L Lant and C I Ritchey to Ella G Lunt, lot 2, Lunt & Ritchey's tract, $10.

Law Credit Company to T M Polhamus, lot F, block 168, Santa Monica, $10.

Tu Junga Valley Rock Company to E B Spencer, part lot 24, west portion of Tu Junga Ranch, $10.

W H Bennett to B H Hiss, lots 11 and 12, Philinda tract, $10.

W A Miller to J W Lee, lot 11, block 1, Howes tract, $10.

Los Angeles Securities Company to Mrs Laura H Williams, lots 21 and 22, block 33, Redondo Villa tract, B, $180.

Title Guarantee and Trust Company to Mary McBain, lots 15 and 16, block 2, Modjeska Park, $10.

Same to Laura M Chamberlain, lot 17, block 2, same, $10.

Same to H L McBain, lots 63 and 64, block 2, same, $10.

Title Guarantee and Trust Company to C E Stewart, lot 18, block 2, C B Moore's resubdivision, $10.

T H Bardon to N Kaufman, part lot 32, of lands formerly owned by Lankershim Rancho, Land and Water Company, $10.

AUTO DASHES OFF BRIDGE.

Falls Twenty-five Feet Into River, and Its Six Occupants Are Seriously Injured.

[ASSOCIATED PRESS DAY REPORT.]

LOUISVILLE (Ky.) July 13.—Six persons, five of them well known in the social world, were seriously injured in an automobile accident early today at Smithville, twenty-three miles from here. Their names are:

SHELBY BONNIE, prominent distiller; leg broken.

MRS. SHELBY BONNIE, bad cuts.

MISS ELIZABETH SHIRLEY, serious bruises.

RICHARD MENEFEE, a merchant broker, internal injuries.

DR. CARL WISEMAN, leg broken.

FRANK HALL, chauffeur, badly bruised.

The party was returning from Bowling Green, where they had spent yesterday. Reaching Salt River, they started across a bridge, not knowing that a portion of the structure was recently blown away by a storm. The automobile dashed twenty-five feet into Salt River, turning completly over. In some apparently miraculous manner, one end of the car rested on an obstruction, thus preventing the party from being drowned.

The injured were brought to their homes in their city.

JEWS MAY BE NATION AGAIN.

Movement to Colonize Holy Land Shows Progress—Interesting Papers Read at Convention.

[ASSOCIATED PRESS DAY REPORT.]

ATLANTIC CITY (N. J.) July 13.—The report of the Palestine department was the feature of today's session of the annual convention of the Federation of American Zionists.

The progress of the movement to colonize the Holy Land and the success of the colonies already settled there were the most interesting portions of the paper. The committee was appointed at the session held in 1903. Its report was followed with great enthusiasm, as being a harbinger of the return of the Hebrew nation to its ancient home. The report of the National Fund Committee showed a gratifying increase in the fund and that of the Jewish colonial trust proved equally flourishing.

Reports show an increase in the number of societies that have joined the federation. A very encouraging development during the year was the organization in various parts of the country of children's societies.

PRINCE D

THE CITY IN BRIEF

"What a Fall was there, my countryman!"

NEWS AND BUSINESS.

Two Admitted.

James H. McCulloch and Frank S. Forbes were admitted to practice law in this State yesterday by the Second District Court of Appeal.

Edison Change.

A. W. Childs has been appointed temporary agent in Los Angeles of the Edison Electric Company, R. C. Neal having resigned. Mr. Childs has for some years occupied responsible positions with the company in Southern California cities.

May Be Far Off.

Trial of the Southern Pacific rebate cases may not be until some time next year. By stipulation with United States Dist.-Atty. Oscar Lawler yesterday the attorneys for the railroad company were allowed until August 31 to enter answers and pleas to the three indictments charging rebating and discrimination.

Bachelors in Danger.

At the Knights of Columbus meeting this evening a debate on the advisability of taxing bachelors will be a feature of the programme. J. P. Burke, P. W. Croake and Rev. P. H. McDonald of St. Vincent's College will take the affirmative side of the question, and P. J. McGarry, George Graham and D. J. McGarry the negative.

President Smith at Catalina.

President Joseph F. Smith of the Mormon church and the party with him on his visit to Southern California spent yesterday at Catalina Island and had a happy trip. They returned in the evening and were entertained by Mrs. A. W. McCune of Salt Lake City at her Long Beach residence. Today the party will visit Mt. Lowe, and tomorrow, San Diego.

Trying to Get Out.

Attorneys for Magon, Villareal and Rivera, the three Mexican revolutionists now in the County Jail, will try to secure their release on bonds today. United States Dist.-Atty. Oscar Lawler will resist the application for bail upon the ground that the appeal to the United States Supreme Court on habeas corpus takes the prisoners within the jurisdiction of that tribunal.

Federation Meeting.

The federation of Los Angeles Woman's Christian Temperance Unions will hold an all-day meeting tomorrow at the Vollet-street playground, enjoying a basket lunch at noon. A feature of the day will be an address by Miss Beasie Stoddart, secretary of the Playground Commission, whose subject will be "The Playground a Preventive of Juvenile Delinquency." Also an address by Mrs. Dana W. Bartlett, whose topic will be: "What Can We do for Children of Few Opportunities?"

PERSONAL.

W. H. Cahill, a Ludlow mine operator, is registered at the Hollenbeck.

J. R. Severance, a merchant of Imperial, is registered at the Hollenbeck.

W. R. Hinman, a lumberman of Portland, Or., is a guest at the Hayward.

Phil Harris, a boot and shoe manufacturer of Boston, is staying at the Hollenbeck.

J. M. Slade, tourmaline mine operator of San Diego county, is staying at the Hollenbeck.

Mr. and Mrs. H. T. Rockwood, Chicago tourists, are spending a few days at the Alexandria.

F. A. Hunt, a Boston manufacturer, and his wife, are spending a short vacation at the Alexandria.

L. C. Walker, a mining engineer of Roswell, N. M., is staying at the Angelus while taking a rest.

N. F. Kraus, a Chicago clothing dealer, and his wife are spending a few days at the Hayward.

John S. Gamble and wife, tourists from Toronto, Can., are sojourning at the Nadeau for a week.

Mrs. A. M. Bowdle and her daughter, Frances B., tourists, of Piqua, O., are guests at the Westminster.

C. S. Wills, a Boston shoe manufacturer, is staying at the Angelus while pursuing local business affairs.

Dr. C. E. Taylor, well known San Francisco physician, with his wife, returned to the Van Nuys yesterday from a trip to the Grand Cañon.

D. R. Wagner and his brother, W. B. Wagner, wealthy planters of Water Valley, Miss., are staying at the Hayward.

Mrs. Paul R. Butz of Globe, Ariz., is on a visit to her parents, Mr. and Mrs. Charles McGinn, No. 9734 Shenwood avenue.

J. R. Riley, a candy manufacturer, and his wife, of this city, who were guests at the Fairmont in San Francisco, returned yesterday.

J. O'Brien, one of the few American physicians in Guatemala, Mex., is at the Hollenbeck. His wife accompanies him on the pleasure trip.

J. E. O'Connor, a mine operator of Florence, Ariz., is staying at the Westminster while here. He is purchasing machinery for his properties.

George Armsby, a San Francisco capitalist, and his wife are guests at the Van Nuys while visiting friends in the city.

E. M. Pomroy, San Francisco representative of the Pennsylvania Railroad, is at the Alexandria during a business call here.

Frank Cox, legal representative of the Southern Pacific at Phoenix, is a guest at the Hollenbeck. His wife accompanies him.

E. W. Knowlton, a Chicago business man, with his family, arrived yesterday at the Westminster. Mr. Knowlton will make Los Angeles his home.

Eneas McAndrews, a wealthy fruit grower of Nordhoff, accompanied by his two sons, Alexander and Shirley, both Stanford students, arrived yesterday at the Lankershim.

Frank Jordan, merchant of Tulsa, Okla., and wife, who are making a tour of the West, left last night for the North, after a visit of two weeks in Los Angeles.

Theodore Ahrens, member of the firm of the Ahrens Pipe and Plumbing Supply Company of Louisville, Ky., who is managing a branch house at Tucson, Ariz., is staying at the Lankershim.

J. E. Reynolds, one of the most extensive bean raisers in Ventura county, is registered at the Nadeau.

J. C. Shulte, a shirt manufacturer of New York City, is at the Alexandria for a short visit.

R. V. Dodge, prominent Democratic politician of San Diego, who attended the Democratic convention at Denver last week, is a guest at the Nadeau, on a short stop-over while on his way home.

A. B. Ming, one of the engineers who has been working with the government forces at Yuma, Ariz., in the construction of the Yuma dam and other irrigation projects, is a guest at the Hollenbeck while here on a brief vacation.

Forrest Price, a newspaper man of Pittsburgh, who has been at the Denver convention, is in Los Angeles visiting his mother, Mrs. Sarah J. Price, No. 856 West Avenue 52. Mr. Price and his brother, Dr. John Price, will visit Catalina and other near-by resorts during his stay.

Mrs. C. M. McQuade, a prominent Chicago teacher, who took a very active part in the National Educational Association Convention held here last year, returned for a visit with friends, bringing her daughter, Miss L. M. McQuade, with her. They will remain at the Westminster during their sojourn of a week.

BREVITIES.

Grafton's summer tours—personally conducted, limited parties, all service first class. Grand combination tour through Yellowstone Park and to Alaska, 6555 miles, thirty days, only $295.25. All expenses included. The second party will leave Los Angeles via "Los Angeles Limited" Saturday, July 18, at 10 a.m., six days in Yellowstone Park, thence to Alaska. All water trip to Alaska, July 26, 5652 miles, twenty-seven days, only $175. Grafton's tours, 601 So. Spring st., in Salt Lake ticket office.

Dr. Gertrude Beebe, Eye Specialist, late of staff Manhattan Eye Hospital, New York City. Scientific examinations. Consultations free. 306 Mason building, Fourth and Broadway.

Stop at United States Hotel. Remodeled and newly-furnished. Finest rooms at most reasonable prices. Try new Milano restaurant; excellent service, in hotel building.

For one week we will sell $2.50 and $3 eyeglasses and spectacles for $1.00. Fitted to your eye by State registered optician. Clark's Optical Parlors, 204 So. Broadway, near Second St.

Canadian Club meeting Tuesday evening, 8 p.m. Fraternal Brotherhood Hall, 845 South Figueroa St. All Canadians come and register in "The Great Register."

Administrator's sale of fine estate in Riverside county. See advertisement under country property in this paper. M. E. Bowman, Riverside, Cal.

Lewis Single Binder straight 5c cigar. You pay 10c for cigars not so good.

Furs remodeled. D. Bonoff 324 S. Bdwy.

VITAL RECORD { BIRTHS. DEATHS. MARRIAGES. DIVORCE.

Births.

JOHNSON. To the wife of J. Marion Johnson, No. 2134 Manitou avenue, July 11, a son.
STERN. To the wife of Carl Stern, No. 752 West Seventeenth street, July 10, a daughter.

Deaths.

SHERMAN. In this city, July 13, Emma L. Sherman, aged 57 years. Funeral from the parlors of Dexter Sampson, 1132 South Flower street, Wednesday, July 15, 10 a.m. Friends invited.
SECOR. At the residence of Dr. T. J. Randall, 1427 South Bonnie Brae, July 12, Iva Secor, daughter of Mrs. Emily Bradley, wife of F. M. Secor. Funeral from residence, Tuesday at 2 p.m. Special funeral car to the Inglewood Park Cemetery for interment. Rev. Thomas Hendry will officiate. Interment under the auspices of Fraternal Brotherhood. Friends invited.
BUCKLEY. At Santa Monica, Cal., July 12, 1908, Samuel L. Buckley, aged 44 years. Funeral services will be held at chapel of Bresee Bros., 855 South Figueroa street, at 10:30 Wednesday.
DEYOE. At 529 East Thirty-first street, July 12, 1908, Livona E., wife of W. Deyoe, aged 37 years. Funeral services at the chapel of Bresee Bros., 855 Figueroa, Tuesday, at 1 p.m. Interment, Inglewood Park Cemetery.
GIBBS. In this city, 389 Bryan street, Ines Gibbs, aged 24 years. Funeral services today at 10:30 a.m. from the chapel of Pierce Bros. & Co., 810 South Flower street.
HERBERT. In this city, Dora Herbert, aged 41 years. Remains at Pierce Bros. & Co., 810 South Flower street. Interment, Norwalk, Cal.
OBERG. In this city, infant son of Carl Oberg. Funeral from the chapel of Pierce Bros. & Co., 810 South Flower street, today at 2 p.m.
SUMMERLAND. In this city, Henry Summerland, aged 55 years. Remains at Pierce Bros. & Co., 810 South Flower street. Funeral notice later.
CLARK. In this city, July 10, Abraham S. Clark, aged 62 years. Funeral from the parlors of Peck and Chase Co., 433 South Hill street, Tuesday, July 14, at 2 o'clock. Friends invited.
SECOR. At the residence of Dr. T. J. Randall, 1427 S. Bonnie Brae, July 12, Iva Secor, daughter of Mrs. Emily Bradley, aged 24 years. Funeral notice later.
HALL. July 11, Julia Hall. Remains at Overholtzer-Mills Company. Funeral at St. Vibiana Church today at 9 a.m.
COOLEY. In this city, July 13, Susan U. Cooley. Funeral from chapel of Overholtzer-Mills Company, Pico and Grand, Wednesday, July 15, at 10 a.m.

Marriages.

FRANKLIN-MEADOWS. Arthur Franklin, aged 21, a native of California, and Maud Meadows, aged 18, a native of Texas; both residents of Inglewood.
OLAGES-VALDEZ. Adriano Olages, aged 24, a native of Mexico, and Ensebia Valdez, aged 25, a native of Mexico; both residents of San Gabriel.
BASOCO-AQUINE. Andres Basoco, aged 26, a native of Mexico, and Ester Aquine, aged 18, a native of California; both residents of Los Angeles.
CATHERWOOD-MEYER. William W. Catherwood, aged 28, a native of Ireland, and a resident of Huntington Park, and Tillie G. Meyer, aged 22, a native of Kansas, and a resident of Long Beach.
COOK-FRIDAY. Walter Cook, aged 29, a native of Pennsylvania, and Serepta Friday, aged 22, a native of Georgia; both residents of San Pedro.
PORTER-MULHALL. William A. Porter, aged 21, a native of Missouri, and Nancy Mulhall, aged 23, a native of California; both residents of Los Angeles.
NORRIS-PRESTON. Thomas J. Norris, aged 28, a native of Illinois, and Gertrude V. Preston, aged 17, a native of Michigan; both residents of Los Angeles.
GAZVINI-CANNON. James Gazvini, aged 24, a native of Persia, and a resident of New York, and Josephine Cannon, aged 17, a native of Nebraska, and a resident of Riverside.
CLARK-WALCOTT. Charles C. Clark, aged 33, a native of Kansas, and Maud Walcott, aged 33, a native of Ohio; both residents of Sacramento.
STONE-LEE. William P. Stone, aged 24, a native of Illinois, and Francis E. Lee, aged 24, a native of Pennsylvania; both residents of Los Angeles.
WARNER-WALLACE. Robert G. Warner, aged 24, a native of Minnesota, and Mildred Wallace, aged 20, a native of Wisconsin; both residents of Los Angeles.

Divorce.

SUITS. Mabel Lalonde against J. J. Lalonde, G. L. Post against W. W. Post; Effie F. Sheets against S. N. Sheets; Edith M. Burnham against A. A. Burnham.
DECREES. Edna L. Wright against E. R. Wright.

Funeral Notice.

The members of the Funeral Committee of the Fraternal Brotherhood are requested to attend the funeral of Sister Iva Secor of Hermosa Lodge No. 22, Tuesday, July 14. Car at corner of 16th and Grand at 2 p.m. Interment Inglewood. Transportation for members of I. F. B. S. L. Basford, Sec.; G. W. Bailey, Pres.

Stanton W.R.C., No. 16, Attention.

Attend the funeral of Emma Sherman, Wednesday, July 15, at 2 p.m., at Dexter Sampson's undertaking parlors, 1132 S. Flower st. Interment at Rosedale. By order Sophia M. Hodges, sec.; Minnie H. Powell, pres.

THE first meeting of the Canadian Club will be held at Alhambra Hall, Fraternal Brotherhood Bldg., this evening at 8 p.m., 845 South Figueroa street.
This meeting will be important and every Canadian is requested to attend and have their names recorded in "The Great Register," and become a member. A good programme is prepared for entertainment, and the club proposes to open elaborate quarters on Broadway, and keep open permanent club-rooms, elegantly furnished, and up-to-date in every way.
The club promises to be one of the largest in the city, and many prominent people of high standing are now members.
The feature of the club will be "sociability," and the promotion of the welfare of all Canadians, and nothing will be left undone to make the club brilliant and of the highest standing.
Do not fail to come and bring you Canadian friends.

$15 For This Women's Elegant Watch

We have lower priced watches—plenty of them. But here's a value we know you can't match in town. The case is 000 size, 14-K gold-filled, hunting style, guaranteed for 25 years. It comes, engraved, plain, satin finish or Roman engraved. It's set with a Hampden movement, high grade in every particular and as beautiful as it is accurate.

GENEVA WATCH & OPTICAL CO. 303 SO. BROADWAY

75c PER GALLON For Choice of Any of Our Splendid Pure Wines
Delivered any part of city
So. California Wine Co.
Phones: Ex. 16; Main 332
518 So. Main 744 So. Spring

"SIEGEL'S—WOMEN'S—CHILDREN'S WEAR"
Myer Siegel & Co.
251-255 SOUTH BROADWAY
Choicest Styles In Suits AND Dresses AT $15
REGULAR VALUES $25—$30.
The magnificent values offered here do not in any wise reflect the styles, which are absolutely the very latest. The garments involved include Summer Suits of English Repp or French and Irish Linen. Dresses, Princess, Jumper and Guimp models in Linens and in silks elaborated with lace and embroidery.
Handsome colors or in all white. Suits and Dresses at the price which is altogether unusual until the very end of the season $15
SIEGEL'S FOR WOMENS AND CHILDRENS WEAR

Uncalled for Frames
We have an accumulation of picture frames made for customers who have never called for them. We are going to sell these to settle charges.
Frames worth to 25c now 10c
Frames worth to $1.00 now 25c
Frames worth to $1.50 now 50c
Frames worth to $2.00 now 75c
Frames worth to $3.00 now $1
There are a large variety of styles, sizes and finishes, both oval and square. Bring in your pictures and get a bargain in the framing.
Sanborn, Vail & Co.
347 S. Broadway

Quench your thirst at the Big White Onyx Fountain

Compare These Drug Prices
It doesn't pay to buy drugs haphazard. Buy them where you can buy them best. Comparison will show you that "Boswell & Noyes" prices are lowest—always.
50c Hind's Honey and Almond Cream 25c
75c Mellin's Food 50c
$3.75 Horlick's Malted Milk $2.60
$1.00 Pinaud's Eau de Quinine 65c
50c Pompeian Massage Cream 25c
Euthymol Tooth Paste ... 15c
Packer's Tar Soap 15c
Cuticura Soap 15c
50c Dandesine 30c
La Blache Powder 20c
$1.00 Herpicide 60c
BOSWELL NOYES
3rd and Broadway

No Operating—No Filling
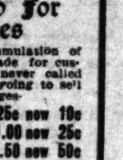
But the most scientific method for removing lines and wrinkles and enlarging the bust. Special: Three weeks' treatment for $5, including sample bottle of my famous Gray-no-More Hair Tonic. E. M. Sterling, Dermatologist. Removed to 839 S. Hill St., near Hamburger's new store.

Veronica for Constipation, 50c.
Veronica for kidneys. 50c.

Connell Company, Funeral Directors.
1021 S. Grand ave. Telephone M. 6455; P 9402.

Dr. Whittlesey's Veterinary Hospital.
Cut rates. $7 per week. All included. Free examination, surgery specialty. 714 E. 7th.

SEMI-ANNUAL CLEARANCE SALE
Get your new summer suit while our big sale is on. You can get one of our regular high class suits—up to the B. & K. standard at a big reduction.
Your choice of all our $27.50, $25 and $22.50 suitings.
Now $19
Your choice of any $35, $32.50 or $30 fancy suiting in our stock.
Now $24
Other lines reduced in proportion.
BRAUER & KROHN
"Tailors to Men Who Know."
THREE STORES.
128-130 South Spring Street. N. W. Cor. Fifth and Spring. 114½ South Main Street.

Save a Dollar ON Canvas Low Shoes
17 Styles of Smart Canvas Ties and Pumps of this season's style—right in demand this hot season. Here they are, special choice of White, Blue, Pink, Drab, and Natural Linen Shades—Never bought a better Shoe Bargain.
Woman's $2.50 Grades Now On Sale at $1.50
Cummings SHOE CO.
551 South Broadway

Arnott & Company, Inc.

PANEL TOP WAGONS
These wagons sold at a reasonable price and on monthly payments if desired.
BUSINESS WAGONS.
ARNOTT & COMPANY, Inc., Vehicles and Farm Machinery.
112-18 SOUTH LOS ANGELES ST.

GREAT REDUCTION IN

Canvas Cottages
this month. A reduction of 25 to 50 per cent. on these popular cottages. Call and see us. WALKER COTTAGE CO., 1322 S. Grand Ave., Corner of Pico.

OFF THEY GO
on every train leaving Los Angeles;—the best trunks in the West and manufactured here at
G. U. Whitney's Trunk Factory,
228 SOUTH MAIN ST.

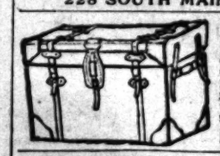
RattanTrunks
Fine line traveling bags—suit cases.
Fred J. Whitney, successor to J. C. Cunningham
529 Spring St.

BEN-Z-NOL
Non-Inflammable Non-Explosive Benzine
For Cleaning Any Kind of FABRIC or GLOVES.
FOR SALE BY ALL DRUGGISTS.
BOBRICK CHEMICAL CO.
MANUFACTURERS OF HOUSEHOLD CHEMICALS

Pure Family Wines
We make a specialty of rich, sweet Port, Sherry, Angelica, Muscatel—
75c Per Gallon, Delivered.
GERMAN-AMERICAN WINE CO.
314 West Fifth St.
Phones: F4388, Main 2682.

The BEST SHAMPOO in the City, 50c
Try our famous 50c shampoo next
Hair dried by sun or hot air.
We employ only experienced and efficient operators.
Bennett - Toilet - Parlors
N. E. CORNER 5th and SPRING STS.

Cemeteries.

INGLEWOOD PARK
Los Angeles' Most Beautiful Cemetery
Superintendent's phone—A9583.
Office, 336-7 SECURITY BLDG.
Phones—F3303. Main 4650.

THE DAYLIGHT STORE. BOTH PHONES EX. 182
Jacoby Bros.
331-333-335 South Broadway.
"SOMETHING NEW EVERY DAY"

July Belt Clearances
5c for Belts worth to 25c.
25c for Linen Belts worth to 50c.
25c for elastic, kid, gilt and calfskin Belts worth to $2.

July Clearances
450,000 Worth of New, Fresh Merchandise Must Be Sold
Suits, Skirts, Coats, Waists and Petticoats
FROM OUR GREAT THIRD FLOOR AT CLEARANCE PRICES
Over $100,000 to Be Closed Out For Less Than $50,000
Come today and all during this sale with great expectations; there will be no disappointments; every article in our entire garment stock that has not been bought for the coming fall wear is marked down in price regardless of cost or value.

July Clearances in Linen Suits, Silk and Lingerie Dresses
$25 for $40 to $65 silk suits and dresses.
$15 for $25 to $35 silk suits and dresses.
$10 for $19.50 to $27.50 silk jumper dresses.
$15 for $25 to $45 linen suits.
$10 for $20 to $30 linen suits.
$5 for $10 to $12.50 linen suits.
$20 for $30 to $50 lingerie dresses.
$15 for $20 to $35 lingerie dresses.
$10 for $15 to $35 lingerie dresses.
$5 for $7.95 to $15 lingerie dresses.
$3.95 for $5 to $8.50 lingerie dresses.

July Clearances in Gowns Coats and Tailor-Made Suits
$50 for $200 blue French gown.
$50 for $175 gray French gown.
$75 for $250 cream French gown.
$50 for $135 pink French gown.
$45 for choice $85 to $100 gowns.
$35 for choice $65 to $80 gowns.
$25 for choice of $42.50 to $60 gowns.
$25 for choice of $50 to $75 opera coats.
$25 for $45 to $60 tailor made suits.
$20 for $35 to $45 tailor made suits.
$15 for $20 to $40 tailor made suits.

July Clearances in Heatherbloom and Silk Petticoats
$1.69 for $2 to $4 Heatherbloom petticoats.
75c for $1.25 wash petticoats.
$3.95 for $5 to $8.50 silk petticoats.
$4.95 for $6.50 to $10 silk petticoats.
Thousands of silk petticoats at higher prices, representing recent buys at 25 per cent. to 33 1-3 per cent. less than regular.

July Clearances in Cloth, Voile and Silk Walking Skirts
$2.95 for $5 all wool walking skirts.
$3.95 for $6.50 to $7.50 Panama skirts.
$4.95 for worsted and novelty skirts worth to $8.50.
$7.95 for silk skirts worth to $12.50.
$10 for voile and silk skirts worth to $20.

July Clearances in Lace and Net Waists
$2.95 for net waists worth $3.95 to $6.
$3.95 for net waists worth $5 to $8.50.
$4.95 for net waists worth up to $10.00.
$9.95 for black lace waists worth $25.
25 per cent. off all taffeta, messaline and black net waists.

July Clearances in Lawn and Lingerie Waists
89c for $1.50 to $2.00 lawn waists.
$1 for $2 lawn waists.
$1 for $2 and $2.50 tailored waists.
$1.69 for $2.50 to $3.50 lingerie waists.
$1.95 for $3 to $5 lingerie waists.

July Clearance Corsets
75c for $1 Sonnette and Kabo corsets, broken sizes.
$1.75 for $3.50 Augustine corsets, broken sizes.
$3.75 for $5 Augustine, Kabo, W.B. and C.B. Broken sizes.
$4.50 for $7.50 Augustine Corsets, broken sizes.
$5 for $8.50 Augustine Corsets $5.

July Clearance Sheets and Cases
49c for full bleached sheets, 72x90, worth 60c.
52c for 69c very fine close weave sheets, 72x90.
57c for 70c sheets, good weight, 81x90.
69c for 85c sheets, Ironclad brand, 81x90.
10c for 14c 42x36 pillow cases.
15c for 19c 45x36 pillow cases.
18c for 22c 45x36 pillow cases.

July Clearance Neckwear
9c for choice of neckwear worth to 35c.
15c for choice of neckwear worth to 50c.
39c for choice of neckwear worth $1.50.
59c for choice of neckwear worth to $2.
79c for choice of neckwear worth to $3.

July Clearance Bath Towels
9c for 12½c fringed bath towels, 17x32.
11c for 18c heavy bath towels, hemmed ends, 19x40.
10c for 15c unbleached bath towels, 20x38.
18c for 25c heavy double thread towels, 21x3

All Specials Advertised Sunday Good Today

Silk Remnants At Half Price
Lengths for Waists, Trimmings and Waists

VILLE DE PARIS
317-325 SO. BROADWAY
314-322 SO. HILL STREET
A. FUSENOT CO.

Wool Remnants At Half Price
In Waist, Skirt and Dress Lengths

During July and August this store will close Saturdays at 12:30 o'clock

Semi-Annual Clearance Sale

Special Values in Women's Underwear
Our general Clearance Sale makes available many special opportunities in the Underwear Department. We quote a few extra good values:
Women's Vests
Women's Vests, low neck, sleeveless—garments of unusual quality, at our Clearance price of 12½c each—worth considerably more. 12½c
Women's Vests
Women's Vests, low neck, sleeveless, with lace yokes or narrow lace edges. Extraordinary values at our special Clearance price, each 17½c. 17½c
Women's Vests
Women's lisle vests, low neck, sleeveless, with lace yokes. Unusually good values in these Vests at our special Clearance price of each, 25c. 25c
Women's Vests
Women's lisle vests, low neck and sleeveless with hand crochet yokes. These Vests are very desirable, of excellent quality, and strong value at the special Clearance price of each, 50c. 50c
Women's Union Suits 50c
Women's Union Suits, in both Lisle or Cotton fabrics, with tight or umbrella knee pants. These are very well made garments, shown in all sizes, and we consider them an unusually strong value at the Clearance price of each, 50c.

Two Special Values in Women's Hose
Extra good values also are to be had in Women's Hosiery. We quote two of them:
3 Pairs For $1.00
Women's Black Gauze Lisle Hose, double sole, heel and toe. These will be on sale today at 3 pairs for One Dollar.
Per Pair 25c
Women's Black Cotton Hose, fast black, and a quality that really gives extra good wear. These Hose are especially good value at this price—25c a pair.

East Side of Broadway
ABBE DRY
During July and August our st
Misses Lin
Better skirts than these cann
are of pure linen; full plaited
faultlessly tailored throughou
Children's Sweat
For beach or mountain wear n
wool sweater. A new line will
white. All sizes from infants t
New Stocking Styles 50c
Note these new arrivals in "Onyx" stockings. Compare the styles, qualities and values with the best you've known at the price.
WOMEN'S LISLES AT 50c.
White and tan lisles in new lace ankle or embroidered effects—self or colored embroidered designs; extra quality even for "Onyx" goods. Pair, 50c.
Half Price Parasol
Tomorrow you will have oppo
chase price on new parasols of
fancy colors, black or white.
Towels an
Save Today on Hous
35c BATH TOWELS, 24x45-inch, extra heavy, double thread, bleached; hemmed ends. Special Tuesday 27½c
35c HUCK TOWELS 19x38 inches, all pure linen, very fine and heavy, plain white. Special Tuesday 25c

What Our New Envelop
We have just installed in our Vi
feature which will interest our
Record sold will be sent out in a s
envelopes are made of stout Manil
a permanent casing—thus prevent
marring that shortens the lives of
is but another evidence of our det
Victor Department second to none
on account of these envelopes. It
and cents to buy your Records he
reasons—the most select and, clean
Southern California; and seven sc
strating rooms for your comfort.
our Victor Department.
Geo. J. Birkel C
345-347 SOUTH SPRIN
REFRIGER SPECIALS

You can get better
field's than at any o
fornia. We are cutti
frigerator in the stor
to do this. Here are
many.
This $33 Refrigerator
$26
Large size enamel lined refrigerator, one hundred-pound ice capacity, removable shelves, warm air partitions, drip pipe and ice box. Very large provision chamber. Made with ice chamber door opening at front instead of top, making it especially desirable. It has all the removable and air circulating features of every other Green Mountain Refrigerator. Regularly $33.00. Special at $26.00.

Canfield
337-339 SOUTH BROAD

Editorial Section.
PART II—LOCAL SHEET: 10 PAGES

Los Angeles Daily Times

California del Sur.
CITY AND COUNTRY.

XXVIITH YEAR. TUESDAY MORNING, JULY 14, 1908. On All News Stands: Trains and Streets. 5 CENTS.

East Side of Broadway — N. B. Blackstone Co. 310-320-322 S. Broadway DRY GOODS Prices Are Right — Between Third and Fourth Sts.

During July and August our store closes Saturdays at 12:30 noon

Misses Linen Skirts $5

Better skirts than these cannot be bought under $6.50. They are of pure linen; full plaited styles, finished with a deep fold, faultlessly tailored throughout. Buyable Tuesday at $5.00.

Children's Sweaters up from $1.25

For beach or mountain wear no other garment is so useful as a wool sweater. A new line will be on display tomorrow. Red or white. All sizes from infants to 14 years. $1.25 to $3.00.

New Stocking Styles..... 50c

Note these new arrivals in "Onyx" stockings. Compare the styles, qualities and values with the best you're known at the price.

WOMEN'S LISLES AT 50c.

White and tan lisles in new lace satin or embroidered effects—self or colored embroidered designs; extra quality even for "Onyx" goods. Pair, 50c.

Boy's Vacation Stockings 25c

Heavy 1 and 1 or 2 and 2 ribbed stockings that the youngsters cannot push their toes and knees through; they have style and good looks, too. Black only, pair, 25c.

Girls' medium weight ribbed stockings for all occasions; black, white or tan, double heel, toe and knee. Pair, 25c.

Half Price Parasol Sale Wednesday

Tomorrow you will have opportunity to save half the purchase price on new parasols of the better grades; plain and fancy colors, black or white. Details tomorrow.

Towels and Sheets

Save Today on Household Necessities

35c BATH TOWELS, 24x45-inch, extra heavy, double thread, bleached; hemmed ends. Special Tuesday..... 27½c

35c HUCK TOWELS 19x38 inches, all pure linen, very fine and heavy, plain white. Special Tuesday..... 25c

SHEETS, 81x90 inches, seamless; bleached; made of fine, soft, heavy sheeting. Special Tuesday..... 65c

PILLOW CASES, 45x36-inch, deep hem, torn edges, made of the best standard casing. Special Tuesday..... 15c

Longer Life to Victor Records

What Our New Envelope Means to You

We have just installed in our Victor Department a new feature which will interest our many patrons. Every Record sold will be sent out in a separate envelope. These envelopes are made of stout Manila board, and will make a permanent casing—thus preventing the scratching and marring that shortens the lives of so many Records. This is but another evidence of our determination to keep our Victor Department second to none in the West. If only on account of these envelopes, it will pay you in dollars and cents to buy your Records here—but there are other reasons—the most select and cleanest stock of Records in Southern California; and seven sound-proof glass demonstrating rooms for your comfort. We invite you to visit our Victor Department.

Geo. J. Birkel Co. Steinway, Cecilian and Victor Dealers
345-347 SOUTH SPRING STREET

REFRIGERATOR SPECIALS FROM CANFIELD'S

You can get better Refrigerator values at Canfield's than at any other store in Southern California. We are cutting prices now on every Refrigerator in the store—a late season compels us to do this. Here are two splendid specials from many.

This $19 Refrigerator

Enamel lined Refrigerator with removable air flues and adjustable shelves. Lined with cork, mineral wool and charcoal, the best non-conductors of heat known. Finished in Golden Oak. An ample size for the ordinary family. Regularly $19.00; special at $15.00. $15

This $33 Refrigerator

$26 Large size enamel lined refrigerator, one hundred-pound ice capacity, removable shelves, warm air partitions, drip pipe and ice box. Very large provision chamber. Made with ice chamber door opening at front instead of top, making it especially desirable. It has all the removable and air circulating features of every other Green Mountain Refrigerator. Regularly $32.00. Special at $26.00.

Canfield's 537-539 South Broadway

RABID.

RED THREATS TO GET CASH.

Socialist Writes Letters to Business Men.

Ready to Burn Homes If He Isn't Satisfied

Uncle Sam Takes Hold and Stops the Game.

Methods characteristic of the socialists when their incendiary ideas develop to the danger point resulted yesterday in one of their number landing behind the bars and in the clutches of Uncle Sam. He is Joseph H. N. Longy, alias Miller, alias many other names, who resorted to use of the mails in an endeavor to get through vicious threats that which does not belong to him. He expects the full support of the local soap-box ranters and agitators in his difficulty. Longy is a good type of the ripened socialist, turned red.

Joseph H. N. Longy,

a rabid red, charged by the Federal authorities with writing letters to local men of means, demanding five dollars, and threatening to burn their houses if the money was not forthcoming by mail.

For writing threatening letters to prominent Los Angeles merchants, Longy, who recently came here from the East, was arrested by the Federal authorities yesterday afternoon. He was taken to the County Jail and will be arraigned before United States Commissioner Williams this morning. Longy was arrested by police detectives several days ago on suspicion, and when the nature of his alleged offense was learned, he was turned over to the Federal officials.

Neither the police nor government officers believe the man is insane. They assert that he is a product of socialistic-anarchistic doctrines, and that his belief that the "world owes him a living" whether he works or not, is due to the theories and revolutionary sentiments he has absorbed.

SANE, BUT INCENDIARY.

Deputy Marshal Fred Durlin, who had the custody of the prisoner, stated that he seemed perfectly sane, but was saturated with incendiary ideas.

C. Ganahl, John Doe Richards and various business men whose names have not been given out, received letters from Longy, who threatened to burn down their houses if they did not send him $5. He boldly signed his own name to the letters, and gave as his address "Socialist (Howell) Hall," No. 814 South Main street.

The numerous letters were couched in practically the same language. The writer apparently expected that the recipients would at once comply with his demands, as he remained at the reds' headquarters until arrested.

THREATENING DEMAND.

Here is an exact copy of one of his letters:

"Go to the safe and get a five dolar bill and put it in a stamped envelope and write this on the outside:

"Joseph H. N. Longy, Socialist Hall, 814 Main street—don't register it just a plain letter so as not to arouse suspicion and don't have any body to watch it if I don't get it for any reason on youre account I am going to get a gallon of caol oil and sprinkle it as much as possible on valuable stuff in your yard and then out a match to it now remember I am going to carry out my threat if it takes me a week to do it I always do, then I dont have no trouble getting my demands fulfilled I am out here for a few weeks and you people must pay my expenses I dont like to do any dirty work only when it is necessary now dont keep me in suspence—do it now in a hurry I expect a letter this evening or in the morning and dont forget the 5 dollars that will be all. I will call for same sum from each party I write to.

[Signed] "JOSEPH H. N. LONGY,
"No. 814 South Main street."

This is the address of Howell Hall, the well-known quarters of labor unionites and reds. Longy is the typical red, although he shaved off a long beard a short time ago because of the warm weather, as he explained it. He stated to the deputy marshal last night that he will have the sympathy of all the socialists in the city, as he has merely requested aid from wealthy men who belong to the "criminal rich" class. He ranted away to the officers until he found his words fell on deaf ears. He intends to secure counsel and fight the case, so he says.

Fritz Ammann,

the young violinist whose mysterious absence has alarmed his relatives.

WHERE?

MISSING MAN AROUSES FEAR.

MYSTERY IN THE ABSENCE OF A YOUNG VIOLINIST.

Left Room Twelve Days Ago to Seek Employment at Beach and Nothing Has Been Learned of Him Since—Feared Ammann May Have Been Killed.

Fresh from study at Leipsic, and enthusiastic in his artistic ambitions, Fritz Ammann, a violinist, has dropped out of sight mysteriously. Since July 2 nothing has been heard of him, and his friends are seeking the aid of the public in the search, fearing that he is dead.

Ammann, who is only 24 years old, reached Los Angeles June 25 and took rooms at No. 238 South Olive street. He visited old acquaintances, for his family formerly lived in Hollywood, and among them was Julius Bierlich, a well-known violinist. He was advised to seek employment at one of the beaches, and without further question left Mr. Bierlich's studio. After a visit to his room he left it unprepared for a journey, but told his landlady not to be alarmed if he was out late in the night. Since that time no trace of him has been found.

Friends have visited all the beaches and searched all the baths without result. Ammann possessed four violins, one of them an Italian instrument of value, and this was missed when his absence first created alarm. This gave the impression that he had gone to play somewhere, but yesterday this violin was found hidden in his trunk, and dissolved that theory.

The young man had some money—how much is not known—and his friends fear that he has been a victim of robbers and perhaps killed. Others who know his family fear that mental affliction may have overcome him and in this condition he may be wandering somewhere near Los Angeles in a helpless state. He had been a hard-working student in Leipsic and had not found conditions congenial since he returned to this country. His friends also fear he may have been drowned at one of the beaches as he was a lover of the water, but the investigation already made seems to explode that theory.

Ammann is a son of David Ammann, who formerly lived in Hollywood. At the father's home a woman was burned about two years ago in one of the rites of a new religion, preached by Dr. Harnisch of Chicago. The Ammann family was devoted to this religion and the father went to Leipsic with his family to preach as a missionary. His four children studied music there. It is understood young Ammann and his father differed on religious questions and that this was an incentive to the young man's return to this city.

Fritz Ammann is boyish in appearance, beardless, about 5 ft. 8 in. tall, weighing about 160 pounds, and noticeable for his heavy, dark-red hair. He was clad in a gray suit of business fashion and a blue-black felt hat. He has a brother, Walter, who is a well-known 'cellist in Detroit. Information of his whereabouts is expected by Julius Bierlich at his studio, No. 938½ Wall street.

DEPOSITORS MAY GET HALF.

Commissioner Thinks Consolidated Bank Will Pay About Fifty Cents on Dollar.

"I believe the Consolidated Bank will pay its depositors nearly 50 cents on the dollar—at the least calculation, 40 cents," said Bank Commissioner William S. Vawter, upon his return from San Francisco yesterday. "The deposits were a little more than $45,000. We have over $5000 in cash, and there are a number of notes which are collectable. As soon as the receiver is appointed, suit will be brought to secure outstanding claims. We shall continue to exercise supervision over the bank until a final settlement is reached, but we can do nothing until a receiver is appointed."

The commissioner stated that if William Carlson, president and virtual owner of the defunct institution, would pay what he owes it—approximately $33,000—every depositor would receive dollar for dollar.

"I understand that Mr. Carlson is endeavoring to settle with the depositors by giving them his personal ninety-day note, on the consideration of assignment of pass books," added Vawter. "We have no jurisdiction in this matter. If the depositors prefer to assign their claims to him, that is their business. In fact, a similar plan was adopted in the case of the Market-street bank of San Francisco, when one man bought up 80 per cent. of the depositors' claims. He paid in cash for the balance, and thus became the sole creditor of the bank."

The Bank Commissioners and many of the depositors would like to have Evan Lewis, the present keeper, appointed as receiver, but it is stated that Carlson has a candidate for the position.

BREAKS IN.

INTO POLITICS TO BEAT IT.

Bar Association Will Play a Lone Hand.

Will Influence Nominations for Judgeships.

Secret Ballot Decides Names for Conventions.

With the intention of influencing nominations for judges of the Superior Court the Bar Association has cast precedent to the wind and has butted into politics.

"It is our idea to prevent the bench being made a political bargain counter of," said a member of the association yesterday.

It is primarily with this idea in view that the Bar Association will hold a meeting in Department Four of the Superior Court tomorrow morning at 9:30 o'clock. It is the first time that the association has taken part in politics, and it sets a precedent in this county—even though the plunge into the political pond is to rescue the candidates for judgeships on the Superior bench from drowning—in partisan politics.

There are 320 members of the association, and nearly 1000 lawyers in Los Angeles; those outside the Bar Association are registered attorneys. The great question which is agitating the members of the association at present is, whether to permit the registered attorneys to take part in the association preprimary vote, in recommendation of various candidates for the county conventions.

FIGHT ON HAND.

This is the question which will split the association camp tomorrow, according to some of the attorneys in town. Many of the members believe that the vote should be confined to the members and the registered attorneys excluded, on the ground that the latter can join the association.

Others, however, hold that as an expression of the entire bar of the county is of consequence, and will have the most influence, all attorneys should have the privilege of voicing their preferences by secret ballot, as well as association members.

It appears to be the general opinion among attorneys that they know best what men are qualified to act as judges. There is only one hitch: Some of the most partisan politicians in the county are lawyers, men who line up staunchly along party lines.

But the trustees of the Bar Association have already considered methods of recommending candidates to the various county conventions, and have adopted that system more or less followed by the bar associations of Chicago, Seattle and a few other cities. Secretary T. W. Robinson of the Bar Association yesterday explained what this was.

The resolutions embodying this scheme of taking politics out of politics in regard to the nomination of judges of the Superior Court, have already been formulated, and will be presented to the meeting tomorrow morning.

WHEELS WITHIN WHEELS.

These resolutions recite that in view of the fact that the conventions have been called by the several political parties for the selection, among others, of four candidates for judges of the Superior Court the members of the association deem it their duty to express to the people their best judgment, on the relative qualifications of the several candidates.

For this purpose it is set forth that the members of the association proceed to register this expression, and that each member be at liberty to vote for not more than four candidates from among those whose names are registered with the secretary of the Bar Association on or before July 28.

The resolution, as prepared in advance, provides that as many ballots as there are members of the association shall be printed, each ballot to contain the names of all the registered candidates, arranged alphabetically under their respective party columns, in the order of Republican, Democratic, Prohibition, Socialist, Independent. Continuing, the resolutions state that:

"The ballots so prepared are to be mailed on the evening of Friday, July 31, to each member of the Los Angeles Bar Association and no votes shall be counted unless voted by a member thereby placing an "X" in the space before the names of not more than four candidates in each party column."

HOW IT WILL BE DONE.

It is expected that at the meeting tomorrow the association will appoint this committee to receive and count the ballots. However, this committee is scheduled to meet at 1 o'clock Thursday afternoon, August 6, and proceed to count the ballots received up to 5 o'clock that day, at which time the polls will close. The committee will then tabulate the votes for the various candidates, announce the result and file the papers with Secretary Robinson of the Bar Association.

But there is the question of party politics and pledges which may already have been given, also the manner of influencing the different county conventions to nominate the candidates of the association, so in conclusion the resolutions state:

"That the board of trustees cause to be presented to the several political conventions as they meet the names of the four candidates of each party respectively receiving the four highest number of votes.

"That it shall be understood that candidates registering their names with the secretary release the members of the Los Angeles Bar Association from all previous pledges, and that the members of the Los Angeles Bar Association are free to vote for any candidates whose names are registered, as they shall see fit."

President James A. Anderson was out of town yesterday, and his explanation of the radical move of the Bar Association was not obtainable.

OUTLOOK BRIGHT.

John S. Mitchell, assistant manager of the Hotel Hollenbeck, received a telegram yesterday from Al Levy, who is one of the delegates to the Elks' convention at El Paso, and who stated that the outlook for bringing the national body to Los Angeles in 1910 is very bright. The message reads: "California is popular with the Elks. Competition delightfully strong, with very good prospects of Los Angeles winning."

COWGIRL HONEYMOONING.

PRIDE OF THE RANGE BRIDE AT THE BEACH.

Mrs. William Jackson,

the "Wild West" bride from Arizona, on her favorite pony, Snowball. Mr. and Mrs. Jackson are passing their honeymoon in Venice and this city.

MRS. WILLIAM JACKSON, pride of the Arizona cattle ranges, typical daughter of the mighty West, and now the bride of a cowboy, is one of the most interesting visitors in Venice and this city at the present time. Mr. and Mrs. Jackson are passing their honeymoon here.

None would suspect that this quiet, pretty young woman is the living prototype of the fiction ideal of the "Wild West" cowgirl, but such is the fact. Since her early girlhood Mrs. Jackson—she was Miss Kate White until a few days since—has been widely famed for her expert horsemanship. She has gained a more unusual renown as the holder of a record for throwing and tying a steer in forty seconds, a record, so far as known, never even approached by any other woman.

Naturally any one knowing of Mrs. Jackson only through her reputation as a cowgirl expects to see a young woman mannish in deportment, wild and harum-scarum. Markedly the reverse is she. Modesty is one of her most noticeable qualities, and although she can ride any bronco in Arizona, and throw a lariat with the ease and accuracy of the best of the cowboys, she also possesses the attributes which grace a ballroom or parlor. She dances and converses with the same freedom that she rides a wild bronco over the cattle ranch of which for several years she has been manager.

Three years ago Miss White was a student in St. Joseph's Academy in Prescott, Ariz. Her brother at that time met with a tragic death at the hands of parties unknown. James F. White, the father, who was one of the well-known pioneers of Arizona, had passed a number of years before, and the death of her son left Mrs. White alone at the rancho in the heart of the Bradshaw Mountains. Kate being the eldest daughter, and her mother's chief reliance, gave up her schooling and went back to the ranch to assume its charge and the care of the herds.

From early childhood she had practically lived in the saddle and had become as proficient with the lariat, the branding iron and other accessories of a thoroughbred cowboy as the most daring of that fraternity in Northern Arizona. For many years the White rancho had been the rendezvous of dashing cowboys, and many of these had worshiped Miss Kate at a distance, but it remained for stalwart William Jackson to emerge from the halo of the reverential and lay successful siege to her heart and hand. Jackson is the typical cow puncher; brave, daring and as his comrades on the wedding morning put the tribute, "without a streak of yellow in him."

The wedding ceremony was performed in the chapel of the Academy at Phoenix by Rev. Father Mandin, a close friend of the bride and groom. Daniel Condron, a cousin of the bride, gave her away, and she was attended by her sister, Miss Grace White, as maid of honor. Harry Fitzsimmons, famed as a cowboy throughout the Hassayampa, was best man. Others who witnessed the ceremony were Miss Stella White, Frank Condron, champion bronco buster of the Southwest, and the sisters of the academy.

Mr. and Mrs. Jackson expect to spend some time along the coast, having planned an extensive honeymoon trip. Their friends say, however, they are so enamored of Arizona life, that they will be back within three weeks at the outside, and at home on the White rancho.

NOT ONE DROP OF LEMON.

April Wedding Just Disclosed—Bride's Parents Receive Young Man With Open Arms.

That Miss Olive F. Weber, daughter of Mr. and Mrs. John Weber of No. 1203 West Eighth street, became Mrs. Charles J. Perrine on April 22 was not learned by her parents, with whom she has since been living, until yesterday. The keeping of the secret seems to have been quite unnecessary as Mr. Weber, as soon as he learned that he had a son-in-law, invited him to become a member of his own household. The invitation was accepted and everybody is happy.

On the date mentioned, the young people went to the beach to see the warships. While there, the matrimonial plan was formed and at once carried out. They went to Santa Ana and the knot was tied by Rev. Mr. Hooker.

Perrine, who is connected with the W. H. Sutch Company, and his bride will start on a camping trip in a few days. They will return in a month, when friends will have digested the news of their marriage and will be prepared to give them a suitable reception.

TO SAVE OLD CEMETERY.

Pioneers of Los Angeles County Will Ask City Council to Appropriate Money.

As the result of a committee meeting of the Pioneers of Los Angeles county, yesterday, the City Council will be asked to make an appropriation of $3000 for the improvement of the old Protestant cemetery on Fort Hill. President Joseph Mesmer, Secretary J. W. Gillette, W. H. Workman, J. L. Slaughter, George W. Hazard and E. A. DeCamp constituted the committee of the Pioneers. It was decided that measures should be taken to secure the preservation of the old cemetery which is of historic interest. A subcommittee was chosen, one member of which will present the proposition before the City Council Finance Committee. The appropriation, if made, will be used for beautifying the cemetery which has become unsightly through neglect.

TRANSFER OF ACTIONS.

Suits Filed in Two Counties to Be Tried in United States Court.

A number of damage suits, recently brought against corporations in the Superior Courts of Los Angeles and San Bernardino counties, were transferred to the United States Circuit Court yesterday.

Louise C. Eckberger brings a $40,000 suit against the American Beet Sugar Company for the death of her husband, Joseph Eckberger, who was killed, it is alleged, by being caught in some shafting at the mill of the defendant at Chino.

Sarah Bidwell, administratrix of the estate of Randolph H. Stacey, sues the Edison Electric Company for $12,000 damages for land said to have been taken for its power transmission lines from Kern River.

Harvey Miller brings suit for $10,500 damages against the same company for the death of her son, Clarence Miller, who was killed, it is stated, by coming in contact with a high-voltage wire at Garden Grove.

Freeman J. Cutting, who was conductor on the Claremont special train that was wrecked within the city limits, March 28, 1907, asks for $150,000 damages from the Santa Fé company.

A $20,000 suit against the same company is brought by Mary O'Connell, mother of James J. O'Connell, alleged to have been killed in a boiler explosion on the San Diego line in August, 1907. Annie A. Phillips, wife of Conductor Phillips seeks $50,000 damages for his death, said to have resulted from the same accident.

A. Bartha asks for $16,000 for injuries alleged to have been sustained in an accident on the Santa Fé near Ash Forks in December, 1907.

Road to New Field.

Acting for the Oil Development and Prospecting Company, W. W. Coolbaugh will today start with a force of men for Garapito Canon, above Topango, where they will begin work on a private road leading to the company's oil properties in the mountains. When it is constructed, machinery and material for a well-drilling rig will be taken into the hills. The company has secured leases on a considerable acreage in a part of the mountains that has been the scene of but little prospecting and no development.

THE PUBLIC SERVICE.

SUMMARY OF THE DAY.

Seeming to keep the new charter out of politics the Council declined yesterday to call a special freeholder's election; the legislators seem to favor setting charter tinkering aside until the national campaign is over.

A Third Ward feud has developed over the change of the name of Orange street to Wilshire boulevard.

The Council will sit as a Board of Equalization all this week to listen to the reading of the tax roll.

F. A. Waters, claim and tax agent of the San Pedro, Los Angeles and Salt Lake Railroad Company, appeared before the Board of Equalization, yesterday, to ask for a decrease in the assessment on the corporation's land holdings. The matter was taken under advisement.

Mrs. Edith J. Barnum was refused a divorce from Oscar N. Barnum by Judge Conrey, yesterday.

AT THE CITY HALL.

NO HASTE FOR NEW CHARTER.

COUNCIL WOULD KEEP ELECTION OUT OF POLITICS.

May Postpone Selection of Board of Freeholders Until National Campaign Is Over—Confusion of Issues Certain If Revision Is Attempted Now.

Fearing to mix charter revision with State and national politics, lest the concoction prove disastrous to all three, the Council declined yesterday afternoon to call a special election for the selection of a board of freeholders to prepare a new city charter.

The Advisory Charter Committee has asked the Council to call an election at once so that the charter which the committee is preparing may be submitted to the electors at the November election. The Councilmen talked this over yesterday afternoon, and the consensus of opinion seemed to be that the time is inopportune for interesting the voters in a new charter.

This morning the Councilmen will meet as a Board of Equalization to listen to the reading of the new tax roll. This session will be only a routine one, and as soon as it is finished the legislators will take up the question of calling a charter election, and reach some definite conclusion.

All the legislators agree that it is unfortunate that the question of a new charter should come before the people right in the midst of a State and national campaign.

Just now there appears to be a misunderstanding between the Council and the Advisory Charter Committee as to just what is wanted. This committee was appointed by the Council through the medium of the civic and commercial bodies for the purpose of going over the present charter and making recommendations for repairs. It is not yet clear whether a new charter is needed, many are of the opinion that a few carefully-selected amendments to the present charter will suffice for the present.

The Council expected the Advisory Committee to report back whether a new charter is needed; but the committee has selected a subcommittee of its own to draft a charter, and it now insists that the Council shall call a special election to select a board of freeholders. The committee has taken the somewhat surprising position that it is the duty of the Council to call the freeholders' election without asking any questions about whether it is necessary to have a charter election or what the changes in the charter are to be.

Several Councilmen said yesterday that they are willing to call an election if it can be so arranged that the consideration of the provisions of the charter will not come before the voters in the midst of a red-hot political campaign. They say that the charter should be considered in an off year.

Unfortunately, our elections are now so arranged that there is no off year. Next summer the city will be stirred by a municipal election, and after that will come the State and county elections; there is now an election every summer, and the ward politicians pass easily and naturally from one campaign to another. Politics has become a fixed business.

The proposition now considered by the legislators is to call the charter election about the middle of January, when the heat of the national campaign will have cooled and before the city campaign begins.

WHAT'S IN A NAME?

ORANGE STREET FIGHT.

A community row has developed in the west end of the Third Ward over changing the name of Orange street to Wilshire boulevard; it is a squabble without a precedent in municipal affairs.

Three weeks ago the Council received a petition signed by what is represented to be a majority of the residents on Orange street, asking that the name of this thoroughfare be changed to Wilshire boulevard. This street joins Westlake Park on the east just about opposite where Wilshire boulevard leads from the park on the west. The petitioners asked that the thoroughfare be made a continuous one from Figueroa street to the western city limits.

The request seemed to be a reasonable one and it passed the Council without objection. Last week the street department set to work changing the signs on what was Orange street, but is now Wilshire boulevard, and yesterday the trouble started. A whole delegation of property owners on Wilshire boulevard, west, went to the Council to protest against the use of the name of that thoroughfare east of Westlake. Attorney Ruben Schmidt said that Wilshire boulevard has become known as a handsome, magnificent thoroughfare all over the country. This eminence has been secured by years of work and by the expenditure of thousands of dollars. Orange street, as Mr. Schmidt sees it, is a business street; most of the houses are flats and there are but few classic residences.

It is highly humiliating, he says, to Wilshire boulevard to have the name applied to the business street east of Westlake.

Councilman Wren confessed that he is puzzled by the unexpected strife among his constituents. He moved that the name be changed back from Wilshire boulevard to Orange street, but he stipulated that the question shall come up for discussion next Monday, when both sides will be heard.

NOT GOOD LISTENERS.

WOULD DODGE ROLL READING.

Despite warnings from the City Attorney the legislators tried to organize a boycott yesterday against the tax roll. They protested that they do not care to listen to the reading, as they will make alterations only when protests are filed, and they add that the reading will tell them nothing as they will not recognize the property affected by its official title.

Under the charter and the State law it is necessary that the whole of the tax roll shall be read aloud before the tax rate is finally fixed. In the case of Los Angeles it would require a little more than two months for one person to read the roll aloud. Little by little the practice has grown up that the Council shall meet daily for about a week and listen to the reading and then pass on the roll.

Yesterday the Councilmen put the question to the City Attorney direct whether it is necessary for the entire roll to be read.

"If you put it to a bald question of law," said Mr. Hewitt, "you must see that every word of it is read, but I would suggest that you do not require a straight answer now."

Then there was some tall scurrying for cover by the Councilmen. The minute clerk was instructed not to make any mention in the records of the point raised. The legislators then arranged to attend a session of the Board of Equalization each day this week. About the middle of next week the board will begin to consider protests against the new assessments. The board has power to raise or lower any assessment which the Assessor has made. There is no case on record where an assessment has been raised; and there is not much disposition this year to lower assessments; the departments need the money.

WON'T BE SHIFTED.

"FOOLISH FINANCE" OFFICIALLY FIXED.

Council, in Strong Resolutions, Holds City Superintendent Moore Responsible for School Scandal and Upholds Auditor Mushet.

SUPERINTENDENT MOORE has failed signally in his effort to shift to the City Council the responsibility for the "foolish finance" which marred last year's administration of the affairs of the school department.

Reserving his attack on the City Auditor and his assistants, the Council passed strong resolutions yesterday fixing the blame for the maladministration of school affairs that caused schools to be closed, teachers dismissed and salaries held back at a time when the school department had received appropriations amounting to $300,000 more than ever before.

Lack of foresight in understanding the amount of money that would be necessary to conduct the schools during the year, and an abnormal increase in the running expenses for the year—these are the reasons set forth by the Council for the administration of "foolish finance" in the schools.

The Council condemns strongly the increase in expense, "far exceeding all previous years and of greater ratio than the increased attendance;" it expresses surprise and regret that the committee appointed by the civic bodies did not investigate the financial affairs of the school department, if the plans now under consideration are followed the Auditor will make this investigation before the Council fixes the appropriations for the schools this year.

FIXES FALSE REPORT CHARGE.

By formal resolution the Council adopts "the two reports made by W. C. Mushet," and in doing so it fixes officially the charge that the Superintendent of City Schools submitted a false report to the Board of Education in order to protect himself from public censure.

One of the Auditor's reports charges specifically that the Superintendent of Schools concealed the true conditions in the school department from the school board. Moore reported to the school board that the exposures of foolish finance made by the Auditor was based on fictitious figures.

Mushet resented this strongly. He sent two certified accountants to go over the books of the school department for the purpose of verifying or disproving his figures. The first accountant verified the Auditor's figures. Moore declined to permit the second one to make any examination of his books.

At yesterday afternoon's session Councilman Yonkin offered the following resolutions, which were adopted by a unanimous vote of the Council:

"Whereas, it appearing in the public press that the honorable Board of Education had stated that the lack of necessary funds available for the conduct of the public schools of the city of Los Angeles was occasioned by the failure of the Council to provide an adequate amount of money as estimated by the Board of Education from its treasury for the purpose of the public schools; and whereas, this Council then instructed the City Auditor to investigate the books and accounts of the public schools to ascertain the justice of the contention made by the honorable Board of Education, with the result that the City Auditor reported after the examination that there was no foundation for said contention, and, whereas, the civic bodies, viz., the Municipal League, the Chamber of Commerce and the Merchants' and Manufacturer's Association, thereupon appointed a committee to investigate the affairs of the Board of Education in order that the contention made by it should be either upheld or disproved, and, whereas, it appearing in the public press that the said committee had rendered its report to the said civic bodies, and that said report did neither uphold nor disprove the contention made by the Board of Education that the lack of necessary funds was occasioned by the failure of this Council to provide an adequate amount of money as called for by its estimate for the purpose of the public schools; now, therefore be it

"Resolved, that the Council of the city of Los Angeles hereby adopts the two reports made by W. C. Mushet, the City Auditor, and finds that the causes of the lack of necessary funds available for the conduct of the schools were:

"(1.) The lack of foresight in understanding the amount of money that would be necessary to conduct the public schools during the year.

"(2.) The abnormal increase in running expenses during the year, far exceeding all previous years, and of greater ratio than the increased attendance, and it is further

"Resolved, that the Council of the city of Los Angeles regrets that the aforesaid committee of civic bodies did not see fit to investigate the findings and figures submitted to the Council by the City Auditor in his two reports, so that the contention of the Board of Education as to the causes of the lack of funds might have been disproved by said committee and the report of W. C. Mushet, the City Auditor, publicly upheld."

AT THE COURTHOUSE.

SCALING ASKED BY RAILROAD.

SALT LAKE COMPANY THINKS TAXES TOO HIGH.

Its Agent Gives Reason, Before Board of Equalization, for Reduction in Assessment on Terminal Island Property and Leased Tide Lands.

Reasons for scaling the county appraisement from $500 to $300 an acre on 1539 acres of Terminal Island property and harbor lands, owned by the San Pedro, Los Angeles and Salt Lake Company were presented yesterday by Tax and Claim Agent F. A. Waters to the Board of Equalization. A reduction from $854,510 to $415,000 on this land is asked, and an appraisement of $24,000, instead of $75,000, on the Long Beach lease of tide lands to the corporation.

Mr. Waters based his contention on the fact that adjoining land is assessed at $200 an acre less than that of the corporation. He called attention particularly to the 328-acre Banning tract, assessed at $300.

County Assessor Hopkins remarked that if the land adjoining the railroad's holdings is as valuable as the latter, its valuation should be raised another year.

Mr. Waters said the corporation had leased 450 acres of its salt flats for $1000 a year, and that this land is worth about $37 an acre. He contended that the Long Beach ship-yards property, assessed at $300 an acre, is quite as desirable as adjoining railroad property, assessed at $200 more an acre. This assertion led to much discussion.

The tax agent said that Terminal Island, as a whole, is not worth more than the land on either side, and that the ground covered by the Long Beach leasehold is assessed illegally, as it is the property of the State. Yet the railroad he added, is willing to pay an assessment on $24,000 valuation, though deriving no income from the acreage. The land on Terminal Island, too, he averred, is not in shape for use.

The matter was taken under advisement by the board.

The $30,000 San Fernando school bond issue was awarded, at $579 premium, to the Los Angeles Trust Company, the highest of five bidders.

The Los Angeles Gas and Electric Company was awarded the contract for lighting the county buildings for the coming year at 5 cents per kilowatt-hour.

It was decided to hire sixty furnished tents, at $7.50 each, for use as polling places at the bond and primary elections.

COMES TO HIGH COURT.

The case of the Gregory Fruit Company against Thomas J. Stanley, which led to the arrest of Virgil L. Snyder and R. R. Sutherland upon a charge of sending forged telegrams to the defendant, was transferred from the Superior Court of San Bernardino county yesterday to the United States Circuit Court. The suit concerns an accounting for about $65,000 worth of honey handled by the parties to the action. In an effort to secure service upon the defendant, Sutherland, vice-president of the fruit company, and Snyder are accused of sending fake telegrams to Stanley in order to get him within the jurisdiction of the State courts. Both men are awaiting trial in the Superior Court.

FOR PROHIBITION WRIT.

The application of Sam Schenk for a writ of prohibition to prevent Police Justice Rose from proceeding to a second trial of his case was continued until next Monday, in the Second District Court of Appeal, yesterday. Schenk is charged with causing the false imprisonment of Bradner W. Lee and the first prosecution resulted in a mistrial.

NEW FEDERAL COURT TERM.

The new term of the United States Court probably will adjourn the last of this week until the last of August. Judge Wellborn issued an order yesterday for a venire of sixty jurors for the new grand jury and a venire of eighty men for the trial jury to report September 1 and 2. A large number of criminal cases were continued until fall.

LAND CASE ARGUMENTS.

Arguments were made in the United States District Court yesterday upon demurrers filed in the Imperial land fraud cases. The defendants were represented by Attorneys W. J. Hunsaker, Shirley Ward and E. A. Meserve. The arguments will be resumed today.

Rheumatism.

Now is the time to get rid of your rheumatism. In fully nine cases out of ten the attack is simply rheumatism of the muscles due to cold or damp, or chronic rheumatism, neither of which require any internal treatment. The free application of Chamberlain's Liniment is certain to give quick relief. Try it.—[Adv.

A Real Store-Crowding Success

Our Great "Twice-a-Year Clean-Up"

Alfred Benjamin Suits

For $15 Choice of Swell Suits Up to $25

For $20 Choice of Swell Suits Up to $

A banner day Saturday—a banner day yesterday—you'll find the store packed with well dressed men again tomorrow. Lawyers, doctors, capitalists, business men, club members are after these suits.

No clothing so high class, no reductions so genuine. Swellest imported novelties, also blues and blacks. Your size, your style is here.

Trousers up to $5 at $3.75; Up to $7.50 at $4.50. Top Coats Up to $30 at $15

James Smith & Co.

137-139 South Spring

Men's Summer Suits Without Vests

$20 to $25 Suits **$15.50** | $30 and $35 Suits **$21.50**

Matheson & Berner

Broadway, Cor. Third

ly made his home, he stands well in the community and is connected with valuable mining enterprises.

TURKEYS CAUSE FEUD.

NEIGHBORS IN LITIGATION.

The feud between J. W. Broadbent and Charles Sidwell, Rivera ranchers, relatives, and neighbors, was aired in Judge Monroe's court yesterday. Broadbent sued Sidwell for $30 in the Rivera Justice Court and won. An appeal was taken and Judge Monroe reversed this judgment.

It was admitted, that, last November, Broadbent's ten turkeys were in Sidwell's barn. The defendant said that he found them trespassing in his walnut orchard and that, three days later, he posted a notice on his gate, and sent one to the County Recorder, that he held the birds as estrays. At the expiration of twenty-eight days he found, on going to his barn one Sunday morning, that they had disappeared. Tracks led in the direction of Broadbent's property.

Broadbent, in December, had Sidwell arrested for stealing the turkeys. This case was tried and the defendant acquitted. Broadbent then brought a civil suit.

Judge Monroe held that, while Sidwell had not conformed strictly to the law of estrays in serving notice, Broadbent had been made cognizant of the whereabouts of his birds and should have redeemed them.

VIOLETS TOO LATE.

QUARREL, BUT NO DIVORCE.

Mrs. Edith J. Barnum, 19 years old, of No. 1175 East Twenty-third street, married her life-long chum and next-door neighbor, Oscar N. Barnum, in August, 1907, and left him the following November. She appeared before Judge Conrey yesterday to get a divorce, alleging extreme cruelty.

Young Barnum did not contest the case, but after hearing the plaintiff's evidence in the morning the court decided to subpoena the young man and hear his version. When he explained his conduct the court declined to grant a decree to Mrs. Barnum and she left the courtroom in tears.

She said that soon after her marriage her husband compelled her to give him her savings by shaking his fist at her; that at different times he threatened her, swore at her, called her a fool, and spoke contemptuously of her. Finally, she continued, he ordered her from the house, after demanding the key and her wedding ring. She averred that after they broke up housekeeping she returned to her parents' home and that her husband stood in his own yard and called her names.

Barnum said that just before the time set for his marriage he lost his position. As he was paying for a home, he wished to postpone the ceremony, but the young woman and her family would not agree to it. The bride-elect told him that she had saved up some money and would loan it to him for payments on their home.

"But after I was married," the husband said, "my wife did not want to lend me her money. She pouted about it and wanted me to borrow from my father, but I refused, telling her I was not going to be dependent on him. I shook my fist, but not in her face, and said I would never ask for anything again. That was our only serious quarrel. I never called her a fool until she said she would not live with me. That made me hot and then I did swear at her.

"One night, in November, she refused to kiss me and told me that she had decided she did not love me and was going home to her mother. I sat up all night by the kitchen stove, after trying to reason with her, I felt so badly. Finally she promised that she would not tell her mother about her feeling and that we would settle it between us. I went downtown to get some violets for her to make her feel better, and when I returned she had gone home and told her mother. Later she told me by telephone she would not return. She would not give me the key to my own house, and when she and her mother came over to pack up they began to take things that were mine. Then I got mad and swore, and called her a fool."

COURTHOUSE NOTES.

BREVITIES MISCELLANEOUS.

PARTY WALL. Judge Houser yesterday gave a $368 judgment to the Anaheim Odd Fellows' Hall Association, which sued Mr. and Mrs. N. H. Mitchell for that amount, alleging that it was due for the use of a party wall.

MINING DEAL. Joseph Lougheed yesterday filed in the Superior Court a suit against the Mayflower Consolidated Mines, J. N. White, president, and others, to recover $20,000 damages for alleged fraud. The plaintiff asserts that, in January, he bought $2500 worth of stock on White's representations that the concern had on its nineteen patented mining claims enough rich ore blocked out to keep a 100-stamp mill running for centuries.

SEEKS DAMAGES. J. H. G. Stodden yesterday filed in the Superior Court a suit against G. C. Martin for $25,250 damages for alleged false imprisonment. The plaintiff says that Martin, in July, 1906, maliciously caused his arrest on the charge of forging a deed to real estate in San Bernardino county, and that Justice Selph dismissed the case at the preliminary examination.

INCORPORATIONS. Articles of incorporation were filed yesterday with the County Clerk by the Malaga Cove Oil Company, capital stock $10,000; Union Oil Tool Company, articles amended, capital stock, $100,000; Ajax-Grieb Rubber Company of Trenton, N. J., capital stock, $400,000; certificate of creation of an original bonded indebtedness by Victor Portland Cement Company, capital stock, $3,500,000, bonded indebtedness, $1,500,000.

ACQUITTED. A jury in Justice Selph's court, yesterday, acquitted George Wilson, who was accused of shooting blackbirds on June 26 near Strawberry Park. F. Kiamura, a Jap, testified that one shot from Wilson's gun hit him in the leg.

WILL FILED. Mrs. Carrie A. Riley, widow and executrix of James M. Riley, who died in Los Angeles on July 7, leaving a $350,000 estate, yesterday filed the will in the Superior Court for probate. The entire property is bequeathed to Mrs. Riley and her daughter, Miss Florence, of No. 1105 South Olive street.

FISHING TRIP. Sixty black bass were captured by Judge W. P. James, Dist.-Atty. Fredericks, Supervisor Patterson and County Game Warden W. B. Morgan, Saturday, at Russell's Lake, Ventura county.

UNPAID NOTES. Judge Hutton yesterday gave Mrs. Lizzie Sheehan judgment for $1400 on unpaid notes of John La Pique, who was convicted of felony in Judge Jamison's court last week.

COURT HELPS HER. Mrs. Fred Batten of Pasadena appeared before Judge James, yesterday, to secure $14 found on Fred Hammill's person at the time of his arrest on a charge of robbing her home. Hammill was released for lack of evidence, and claimed the money as his own. The court awarded to Mrs. Batten $10.

LAND DEAL. E. W. Tuttle yesterday filed in the Superior Court a suit against the Los Angeles Dock and Terminal Company for $386, alleged paid on a Long Beach Harbor tract lot, which, the plaintiff says, he bought on the condition that it was to be filled in by the defendant.

NO LICENSE. E. H. Tait paid $25 fine in Justice Summerfield's court yesterday, for practicing as a veterinary without a license.

WOMAN FREE. On the District Attorney's motion, Justice Stephens yesterday dismissed a felony charge against Mrs. Violet Beer of San Pedro.

CONTEMPT CHARGED. A. H. Knowles, who refused to testify in supplementary proceedings before Justice Selph, Saturday, will be tried on a charge of contempt this morning.

DR. PRICE'S WHEAT FLAKE CELERY FOOD

is a perfect food, as it contains the most essential elements to supply energy for the performance of the various body functions. Its daily use tends to strengthen and regulate the bowels.

For sale by all Grocers

The Pre-Eminence of the Knabe

True greatness in a piano is only attained by a lapse of years, by the measure of quality, of endurance, permanence and tonal durability, which time only can make. Seventy years of continuous test of most exacting and strenuous use on the part of artist and the musical world as well has proven the Knabe to be pre-eminently

The World's Greatest Piano

Knabe quality is apparent in every key, in every string, every tone, every individual piece of mechanism or material, in external appearance and finish, while the assembled whole is an instrument so truly magnificent as to have astonished the musical world always and to have made it the one measure of true piano greatness. Sold on easy payments.

The Wiley B. Allen Co.

AEOLIAN PIANOS

416-18 South Broadway

OTHER STORES—San Francisco, Oakland, San Diego, San Jose, Sacramento, Eureka; El Paso, Tex.; Portland, Ore.; Prescott, Ariz.

PUT YOUR **TRUNKS SILVERWARE PAPERS, ETC.** IN OUR **SAFE DEPOSIT VAULT**

THE Safe Deposit and Storage Department of the Security Savings Bank is the largest, strongest and best equipped in the West, having a capacity of 25,000 safe deposit boxes. Box rentals range from $2 to $100 a year, according to size. For storage of silverware, trunks, etc., we have a special fire and burglar proof vault at prices ranging from 50c per month. This is the most sensible and safest way to protect your property at all times, and especially so while away on vacation.

SECURITY SAVINGS BANK

Capital and Surplus, - $1,200,000.00

Resources, over - - $21,000,000.00

Depositors, 45,000

The Oldest and Largest Savings Bank in the Southwest

Security Bldg., Los Angeles, Fifth and Spring Sts.

4% Interest Paid on Term Savings Accounts

Men's Clothing Clothes for Men and Young Men

DESMOND'S

Corner Third and Spring Streets

APOLLO PLAYER PIANO J.B. Brown Music Co. 648 South Broadway

INTERESTING.

MAYR DENIES INFANT CHILD

Divorce Case Exposes Skeleton in Family Closet.

Joseph Gahm, Austrian Pianist, Is Co-respondent.

Mountain of Documents to Be Read Thursday.

In a trial that Judge James of the Superior Court has set for Thursday afternoon, the lives of Ann Etta Mayr and William Albert Mayr, and the identity of their infant son, Josef Hardin Mayr, are to be scrutinized in their infinite details, if the mountain of documents already on file furnish an index.

And in this scrutiny the parentage of the child, now 2 years old, will be questioned, for Mr. Mayr's allegations include one that the child is not his own but that of Joseph Gahm, the noted Austrian pianist.

According to the papers in the case, Mrs. Mayr is seeking to show that Mayr was a cruel, inhuman "low-brow," while Mayr responds with allegations that his wife was addicted to occult study, a devotee of music and art, of Ibsenism and theosophy—a "high brow"—so much so that she was distracted from home and an undutiful spouse.

The case begun a year ago with the filing of Mrs. Mayr's complaint for divorce and alimony. Mayr's response was a cross-complaint.

The ramifications of each document include amendments, amendments to the amendments, withdrawals, substitutions, answers, answers to answers, and so on in such bulk that when Earl Rogers and Paul W. Schenck entered the case yesterday for Mrs. Mayr they had to confess to Judge James that they had not, with superordinary effort, been able to prepare themselves for the trial which was to have begun yesterday afternoon. For there are over 1000 pages of typewritten depositions, hundreds of pages of the accumulated typewritten supplementary documents, and necessary additional ones, perhaps, that all must be mastered before Mrs. Mayr may be properly represented.

The Mayrs were married at Maquon, Ill., in 1894. Later they moved to Chicago, where Mayr engaged in manufacturing, and made money. His is now supposed to be worth $100,000, and since the suit has been pending Mrs. Mayr has had an allowance of $150 a month for herself and child.

REPUDIATES CHILD.

The Mayrs came here in 1906. According to Mrs. Mayr's complaint Mayr deserted her in Chicago and left surreptitiously for Los Angeles on April 1. She followed soon after, and has remained here since. About a year ago she attempted a suit for maintenance in which Mayr then, "on information and belief," denied the parentage of the child. This suit was dismissed, and Mrs. Mayr waited the expiration of the statutory period to begin a divorce proceeding.

Both Mayr and his wife were in court yesterday, which was the day originally set for the hearing. Mayr is a well-groomed, reserved, sincere-looking man of business. Mrs. Mayr is a pretty woman, is near 40, refined in appearance, with an intellectual countenance and a demure eye. She was dressed in black and sat silent while the attorneys debated the continuance asked for.

Among Mrs. Mayr's allegations are these: That Mayr was cruel and inhuman in his treatment of her throughout their married life, and that the climax of his cruelty was his repudiation of their child. She charges that he struck her many times; that he drove her from the house, published notices in the Chicago papers that he would not be responsible for her debts, was parsimonious and left her without means; that he concealed confederates in a closet while he tried to wring from her a confession of guilt; that he concealed his property from her and that he had repeatedly threatened her life.

MAYR'S ALLEGATIONS.

Mayr charges his wife not only with cruelty toward him, but to the child; that she tied its hands when it was a tiny infant; that she was so absorbed in music, art and the occult sciences that she was seldom a wife and seldom a mother. Above all, he charges that she met Joseph Gahm at Sylvan Lake, S. D., or in Chicago, in the summer of fall of 1906, and that as a result a child was born to Mrs. Mayr May 2, 1906, in Chicago.

Gahm is a pianist of international reputation, and his deposition will doubtless be an interesting portion of the documentary evidence to be submitted. Mrs. Mayr has denied all her husband's allegation, and pleads with Desdemona-like earnestness that she has been insanely wronged. She has composed much music of superior quality. Mayr, who is represented by Hunsaker & Britt, is prepared to make a thorough substantiation of his charges. His separation, he alleges, resulted entirely from his belief in the infidelity of his wife and his revulsion to what he believes to be the facts in connection with it.

Mayr has an office as a manufacturers' agent at No. 106 West Third street, and lives at No. 2127 West Sixth street. Mrs. Mayr lives in a suburb.

CHEERING BUILDING RECORD.

Forty-four Cities Show Only Fifteen Per Cent. Decline, Compared With Banner Year.

A decrease of only 15 per cent. is apparent in the building record for June, of forty-four of the principal cities of the country, compared with the record of the same month last year. A total of $52,927,558 for 13,315 permits, is represented in new buildings last month, compared with a total of $62,416,692 for 12,673 permits in 1907.

This is a most satisfactory showing as June, a year ago, was one of the record months in building in this city and throughout the country.

Los Angeles stands sixteenth place in the list, surpassing such cities as Cleveland, Buffalo, Omaha and New Orleans.

Fourteen cities made a gain over last year's record, ranging from 2 to 134 per cent. New York, including Brooklyn, the Bronx, and Manhattan, is on the right side of the ledger, showing a gain of 35 per cent. Permits issued in that city numbered 278, with a valuation of $16,363,400, compared with 245 permits with $12,131,275 valuation last year.

One feature of the report is the activity apparent in the Southern States, where Birmingham has an increase of 134 and Atlanta of 3 per cent. Other increases were: Milwaukee, 63 per cent; St. Paul, 43; Paterson, N. J., 35; Columbus, O., 34; Baltimore, 25; Grand Rapids, 20; Worcester and Duluth, each 17; Wilkesbarre, 7; Omaha, 4; Seattle, 2.

Metropolitan cities other than New York show decrease including Chicago, 6 per cent; Philadelphia, 5; Brooklyn, 7; St. Louis, 3, and Cleveland, 43.

INTERESTING.

MAYR DENIES INFANT CHILD.

Divorce Case Exposes Skeleton in Family Closet.

Joseph Gahm, Austrian Pianist, Is Co-respondent.

Mountain of Documents to Be Read Thursday.

In a trial that Judge James of the Superior Court has set for Thursday afternoon, the lives of Ann Etta Mayr and William Albert Mayr, and the identity of their infant son, Josef Hardie Mayr, are to be scrutinized in their infinite details, if the mountain of documents already on file furnish an index.

And in this scrutiny the parentage of the child, now 3 years old, will be questioned, for Mr. Mayr's allegations include one that the child is not his own but that of Joseph Gahm, the noted Austrian pianist.

According to the papers in the case, Mrs. Mayr is seeking to show that Mayr was a cruel, inhuman "low-brow," while Mayr responds with allegations that his wife was addicted to occult study, a devotee of music and art, of feminism and theosophy—a "high brow"—so much so that she was dismissed from home and an undutiful mother.

The case begun a year ago with the filing of Mrs. Mayr's complaint for divorce and alimony. Mayr's response was a cross-complaint.

The ramifications of each document include amendments, amendments to the amendments, withdrawals, substitutions, answers, answers to answers, and so on in such bulk that when Earl Rogers and Paul W. Schenck entered the case yesterday for Mrs. Mayr they had to confess to Judge James that they had not, with superordinary effort, been able to prepare themselves for the trial which was to have begun yesterday afternoon. For there are over 1000 pages of typewritten depositions, hundreds of pages of the accumulated typewritten supplementary documents, and necessary additional ones, perhaps, that all must be massed before Mrs. Mayr may be properly represented.

The Mayrs were married at Maquon, Ill., in 1894. Later they moved to Chicago, where Mayr engaged in manufacturing, and made money. He is now supposed to be worth $100,000, and since the suit has been pending Mrs. Mayr has had an allowance of $150 a month for herself and child.

REPUDIATES CHILD.

The Mayrs came here in 1906. According to Mrs. Mayr's complaint Mayr deserted her in Chicago and left surreptitiously for Los Angeles on April 1. She followed soon after, and has remained here since. About a year ago she attempted a suit for maintenance in which Mayr then, "on information and belief," denied the parentage of the child. This suit was dismissed, and Mrs. Mayr waited the expiration of the statutory period to begin a divorce proceeding.

Both Mayr and his wife were in court yesterday, which was the day originally set for the hearing. Mayr is a well-groomed, reserved, sincere-looking man of business. Mrs. Mayr is a pretty woman, is near 40, refined in appearance, with an intellectual countenance and a demure eye. She was dressed in black and sat silent while the attorneys debated the continuance asked for.

Among Mrs. Mayr's allegations are these: That Mayr was cruel and inhuman in his treatment of her throughout their married life, and that the climax of his cruelty was his repudiation of their child. She charges that he struck her many times; that he drove her from the house, published notices in the Chicago papers that he would not be responsible for her debts, was parsimonious and left her without means; that he concealed confederates in a closet while he tried to wring from her a confession of guilt; that he concealed his property from her and that he had repeatedly threatened her life.

MAYR'S ALLEGATIONS.

Mayr charges his wife not only with cruelty toward him, but to the child; that she used its hands when it was a tiny infant; that she was so absorbed in music, art and the occult sciences, that she was seldom a wife and seldom a mother. Above all, he charges that she met Joseph Gahm at Sylvan Lake, S. D., or in Chicago, in the summer or fall of 1904, and that as a result a child was born to Mrs. Mayr May 2, 1905, in Chicago.

Gahm is a pianist of international reputation, and his deposition will doubtless be an interesting portion of the documentary evidence to be submitted.

Mrs. Mayr has denied all her husband's allegation, and pleads with Desdemona-like earnestness that she has been insanely wronged. She has compound much music of superior quality. Mayr, who is represented by Hunsaker & Britt, is prepared to make a thorough substantiation of his charges. His separation, he alleges, resulted entirely from his belief in the infidelity of his wife and his revulsion to what he believes to be the facts in connection with it.

Mayr has an office as a manufacturers' agent at No. 106 West Third street, and lives at No. 2127 West Sixth street. Mrs. Mayr lives in a suburb.

CHEERING BUILDING RECORD.

Forty-Four Cities Show Only Fifteen Per Cent Decline, Compared With Banner Year.

A decrease of only 15 per cent. is apparent in the building record for June, of forty-four of the principal cities of the country, compared with the record for the same month last year. A total of $52,927,358 for 13,315 permits, is represented in new buildings last month, compared with a total of $62,416,092 for 13,673 permits in 1907.

This is a most satisfactory showing as June, a year ago, was one of the record months in building in this city and throughout the country.

Los Angeles stands sixteenth place in the list, surpassing such cities as Cleveland, Buffalo, Omaha and New Orleans.

Fourteen cities made a gain over last year's record, ranging from 2 to 134 per cent. New York, including Brooklyn, the Bronx, and Manhattan, is on the right side of the ledger, showing a gain of 39 per cent. Permits issued in that city numbered 275, with a valuation of $12,969,400, compared with 345 permits and $12,131,575 valuation last year.

One feature of the report is the activity apparent in the Southern States, where Birmingham has an increase of 134 and Atlanta of 4 per cent. Other increases were: Milwaukee, 62 per cent; St. Paul, 48; Paterson, N. J., 35; Columbus, O., 34; Baltimore, 25; Grand Rapids, 20; Worcester and Duluth, each 19; Wilkesbarre, 7; Omaha, 4; Seattle, 2.

Remaining cities other than New York show decrease including Chicago, 4 per cent; Philadelphia, 5; Brooklyn, 12; St. Louis, 2, and Cleveland, 43.

Mrs. William A. Mayr and her husband, who figure in a complicated divorce squabble.

The following tabulated statement, compiled by the Construction News of Chicago, tells the story in detail:

City—	1908 No. of Bldgs.	1908 Estimated cost.	1907 No. of Bldgs.	1907 Estimated cost.	P.c. loss.
**New York.	275	$18,969,400	345	$12,131,575	*39
Chicago	1,103	6,561,225	896	7,042,550	6
Philadelphia	1,286	3,017,045	1,405	2,186,410	5
Brooklyn	428	2,085,230	923	9,744,530	72
San Francisco		2,872,770		3,916,450	34
St. Louis	341	1,945,725	749	2,015,510	3
Denver	329	1,340,195	240	1,333,570	
Detroit	494	1,328,150	497	1,524,900	13
Seattle	1,650	1,286,053	898	1,249,203	*2
Milwaukee	460	1,246,442	337	765,157	*62
Allegheny	375	928,149	434	3,781,800	66
Minneapolis	560	877,620	488	1,002,625	12
Baltimore	423	858,631	377	634,867	*35
Portland	381	833,490	382	865,250	3
St. Paul	308	807,542	296	545,792	*48
Los Angeles	636	787,856	653	1,516,516	50
Newark	221	751,308	297	1,062,128	29
Cleveland	545	692,562	979	1,231,578	43
Buffalo	290	600,000	316	676,000	11
Birmingham	94	553,955	59	236,600	*134
Columbus	264	477,333	209	377,339	*24
Spokane	322	464,362	175	1,030,245	55
Indianapolis	294	454,721	261	1,100,514	65
Rochester	139	445,050	139	439,720	9
Atlanta	309	434,493	317	419,147	*3
Omaha	132	426,100	143	482,790	*4
New Orleans		415,139		612,438	32
Memphis	248	254,852	263	605,241	41
Worcester	117	213,770	94	255,043	*22
Duluth	172	201,745	167	246,737	*22
Tacoma	208	209,859	220	544,550	50
Grand Rapids	125	200,519	164	152,997	*30
Louisville	277	198,179	271	428,006	53
Salt Lake City	84	194,900	65	1,128,000	82
Harrisburg	31	190,150	32	281,200	32
San Antonio	219	186,220	185	276,930	17
Toledo	307	186,200	109	409,100	54
Wilkesbarre	57	136,210	57	127,445	*7
Dallas	118	129,460	150	439,795	69
Paterson	54	126,534	52	94,033	*35
Lincoln	42	79,535	66	197,900	60
Terre Haute	64	55,942	107	141,423	60
Davenport	15	46,286	21	112,297	58
Mobile	30	45,802	30	69,950	34
Totals	12,515	$52,927,358	13,673	$62,416,092	15

**New York, including Manhattan and The Bronx.
*Per cent. of gain.

FREEDOM SHORT-LIVED.

Alleged Impersonator of Naval Officer Released Only to Be Arrested Again.

"Capt." Howard K. Clover, who has been awaiting trial on the charge of impersonating a naval officer for more than a year, secured the dismissal of the complaint yesterday, in the United States District Court, but was at once rearrested upon a charge of victimizing a San Francisco firm by pretending to be a captain in the United States navy. Unable to secure bonds, he was taken to the County Jail.

The charge upon which Clover escaped trial in the local court was that of defrauding Francis Ormond, an Englishman, out of nearly $30,000. Ormond went to England several months ago, and the Federal authorities were unable to secure his attendance in court.

Clover will be given a hearing before United States Commissioner Williams the 30th inst. As the second indictment is in another district, the defandant can resist removal, if he sees fit. He is accused of obtaining tools from the firm of Teigmann & Torka by means of his alleged position in the navy.

He declined to discuss the case yesterday, beyond stating that he is innocent.

Hugh McCurdy, former Grand Master of the Knight Templars in the United States, and one of the authorities in the country on Masonic jurisprudence, is critically ill at his home at Coruna, Mich.

RANCHER TOO EAGER.

Arrested for Alleged Questionable Methods in Imperial Land Case. Says He Is Innocent.

The eagerness of T. D. McCall, a rancher of Imperial, to secure final proofs to his land proved his undoing yesterday. When he called at the office of United States Dist.-Atty. Lawler to register a complaint about the non-appearance of his papers, he was placed under arrest on an indictment charging him with impersonating a government officer and filing a false declaration.

McCall, who was formerly a commercial traveler, vainly tried to secure bonds, and was taken to the County Jail. He asserts his innocence, and says he can prove he is the victim of land-grabbers, who are eager to get his valuable half-section of farming land.

According to the Federal authorities, the rancher failed to make the improvements required by law, and was made a defendant in a land contest. Prior to the hearing, it is alleged, he visited the contestant and his witnesses in the Imperial Valley, and represented himself to be a special government agent, working upon their fears to such an extent that a dismissal of the action was agreed to.

When his alleged conduct became known in Washington, the local officials were directed to hold up McCall's final papers.

SOLEMN REQUIEM MASS.

A solemn requiem mass was celebrated yesterday in the Church of the Blessed Sacrament at Hollywood, for the Rt. Rev. Alfred Curtis, D.D., who was assistant bishop to Cardinal Gibbons at Baltimore, Md., and who died last Saturday in St. Agnes Hospital in that city. The celebrant was Rev. Francis J. Conaty, secretary to Bishop Conaty; the deacon was Rev. Peter H. McNellie of San Diego, who was ordained a priest by Rev. Curtis; subdeacon, Rev. Father Dilion of the cathedral; master of ceremonies, Rev. R. J. Cotter, D.D.; organist, Rev. Father Murphy of the Church of the Blessed Sacrament. The choir was assisted by Rev. Father Brady. The Rt. Rev. Curtis was well known to the priests of this diocese, who studied at St. Mary's College.

Thousands of Shriners from all parts of the United States are pouring into St. Paul today to attend the thirty-fourth annual conclave of the order, which opens tomorrow. Among the early arrivals yesterday was El Kalah of Salt Lake City. The campaign for the convention of 1909 is already under way. Seattle, Louisville and St. Louis are candidates.

ASSESSMENTS.

GREAT GAIN SHOWN IN COUNTY VALUATION.

COUNTY Assessor Edward W. Hopkins gave out preliminary figures yesterday regarding the assessments on county and city properties, which show a gain in some instances over the figures of 1907 and in others a loss. In the total assessment, however, there is a net gain of over $11,000,000. The total assessment for Los Angeles county in 1907, was $386,751,830; in 1908, $397,953,000, a gain of $11,203,170.

Real estate in Los Angeles city was assessed in 1907 at $123,833,565; in 1908, $145,411,510, an apparent gain of $21,577,945, but the "franchise to do," that is the franchises which permit of the use of the public streets, which were assessed as personal property in 1907, were this year assessed in the real estate column under a decision of the District Attorney. These franchise assessments, amounting to about $13,000,000, should, therefore, be deducted from the net gain of $21,577,945 as simply a transfer, and again deducted from the loss shown in the personal property column.

Real estate in Los Angeles county was assessed in 1907 at $81,136,490; in 1908, at $88,122,355. Here again there is an apparent gain of $6,986,865, but of this sum about $2,500,000, assessed on "franchise to do" was switched from the county's personal property column to that of real estate, so that the net gain is only about $4,500,000.

On personal property the assessment outside of this city for 1907 was $19,942,876; for 1908, $16,991,380, an apparent loss of $2,951,516, but from this must be deducted the $2,500,000 transferred to the real estate column, which leaves the net loss less than $500,000.

In the city the personal property assessment for 1907 was $76,153,355; for 1908, $43,651,120, an apparent loss of $32,502,235. But from this loss should be deducted the $13,000,000 transferred to the real estate column, leaving a net loss in the city of $19,502,235. This loss is explained by two reasons, the shrinkage in values of certain stocks and the moving away from this city, of the principal places of business of corporations which objected to former assessments on franchises.

But the tangible improvements in the city have made a splendid gain. The assessment on improvements for 1907 was $55,829,425; for 1908, $64,092,825, a real gain of $8,263,400.

Improvements in the county also show a satisfactory gain. The assessment for 1907 was $28,269,495; for 1908, $34,402,240, a net gain of $6,132,745.

Strange as it may seem the assessment on solvent credits and money has made the most decided increase in spite of the financial situation. The assessment in 1907 was $739,135; for 1908, $2,642,220, a total gain of $1,903,085.

As usual the question of taxing franchises is the most delicate and causes the greatest "kicking" before the Board of Equalization. This year Assessor Hopkins is arriving at such values in this way: The total valuation of a corporation, other than public utility corporations, is reduced 50 per cent., a statement from the company of its property and taxable assets is then taken and assessed, the difference between this total and the 50 per cent. of the total valuation is placed against the franchise as its assessment.

"It Happens Every July"

The Baker Shoe Sale

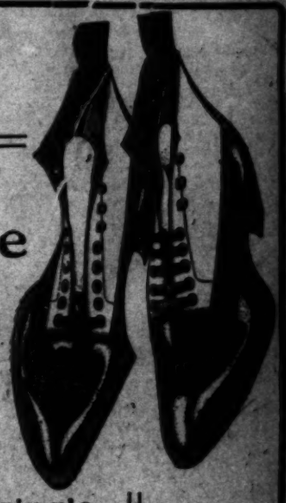

Strongest Value Display Ever Made By Any Shoe House In the City

BOTH STORES

To clean up the stray ends and revise the assortment of a $150,000.00 shoe stock in a single month is considerable of an undertaking. That is exactly the size of our present task. Like the proverbial fool—there is a new shoe style born every minute; every new style within reason—and often without—we present to our customers. Approximately, for every new style added some older one must be discontinued. Unloading the discontinued lines and broken size assortments is the purpose of this annual sale. Thousands of pairs of shoes for men, women and children on sale at 95c, $1.45, $1.95, $2.45, $2.65, $2.95 and $3.15. Extraordinary values at any of these prices. Below we describe three items:

FOR MEN Eleven full lines—high and low shoes; late patterns and shapes which have been in heavy demand this season. Patent Colt, Gun Metal Calf, Box Calf, and Vici Kid. Button, lace or blucher styles. Regular lines which will be replaced by fall shapes.

$3.50 Values On Sale at $2.65

FOR WOMEN Group of stylish models representing the most popular portions of our stock. They are lines for which the call has been frequent—and consequently sizes are somewhat broken in some of the styles. Many patterns in high or low shoes. Patent Colt, Vici Kid, Gun Metal Calf, Tan Leathers.

$3.50 and $4 Values On Sale at $2.95

FOR CHILDREN Here is an opportunity to shoe the younger members of the family for very little money. Every pair of shoes in the lot of our regular dependable quality; low and high cuts of many descriptions.

Up to $2.50 Values 95c

Hanan Shoes Are Not Included In This Sale

C. H. Baker TWO STORES

484 SOUTH BROADWAY - 239 SOUTH SPRING STREET

Soda Crackers with *crack* to them
Soda Crackers with *snap* to them
Soda Crackers with *taste* to them

Uneeda Biscuit

Oven-fresh—Oven-crisp—Oven-clean—

5¢ *In dust tight, moisture proof packages. Never sold in bulk.*

NATIONAL BISCUIT COMPANY

Build Your Home at

Ramona Park

In the San Gabriel Valley, seventeen minutes from the heart of the city.

The special inducements we are offering to immediate builders make it possible for almost anyone to own their own home at Ramona Park. Only a small amount of money is needed to start with. Acres and half acres for those wanting good sized places.

Suite 618-23
Main 263
Home Ex. 263

ALTHOUSE BROS.
430 SOUTH BROADWAY

There's Gas at Ramona Park

"Walk-Over" Shoes $3.50, $4, $5
J. F. Hughes, Prop.
111 S. Spring and Cor. 4th & Spring

MEN'S SUITS $15, $20 $25
WHY PAY MORE?
LOWMAN & CO.
129-131-133 So. Spring

Bankrupt Sale
of stock formerly owned by BOOTH NEIGHBOUR CLOTHING CO.
Now going on.
306 S. Spring St.

LET US SEND YOU PARTICULARS about the club through which you can get the New Standard Encyclopedia at half price, payable a little at a time. A postal addressed to The Times will bring you full information and a free book.

If you don't buy your suit at "Kahns" you don't buy your suit "RIGHT"
457 So. Broadway

IT WILL PAY
Any one contemplating building, to visit our show room, 720 South Olive street.
WESTERN ART TILE WORKS, Factory, Tropico.

Capable of varied and suitable arrangement
Globe-Wernicke Elastic Bookcase
California Furniture Co
Broadway, 639-645

Largest and finest stock of
Dinner Sets
in Southern California.
Parmelee-Dohrmann Co.
436-44 South Broadway.

Bishop's Tomato Catsup

The Times-Mirror Company.

H. G. OTIS....President and General Manager.
HARRY CHANDLER.....Vice-Pres., Assistant Gen. Manager.
MARIAN OTIS-CHANDLER.....Secretary.
ALBERT McFARLAND....Treasurer.
PUBLISHERS OF

Los Angeles Daily Times

Vol. 54, No. 41.

Daily, Weekly, Sunday, and Weekly Magazine. Founded Dec. 4, 1881. Twenty-seventh Year.

EVERY MORNING IN THE YEAR.

THE NEWS—Our Associated Press service covers the globe, transmitting over 25,000 words daily, not including specials.
TERMS:—Daily, Sunday, and Magazine, 75 cents a month, or $9.00 a year; Daily, without Sunday, $7.50 a year; Sunday, $2.50; Magazine, $2.50; Weekly, $1.50.
TELEPHONES:—Counting-room, Subscription Department, Editorial Rooms, City Editor and Local News Room: Sunset, Press 2, Home, ask for THE TIMES.
AGENCIES:—Eastern Agents, Williams & Lawrence, Brunswick Building, 5th Ave. and 26th St., New York; 1324 Marquette Building, Chicago; Washington Bureau, 41 Post Building. THE TIMES on file: San Francisco office, Room 1216 Call Building, Arthur L. Fish, Representative.
SWORN CIRCULATION:—Daily, net average for 1894, 18,561; for 1897, 19,258; for 1898, 26,181; for 1899, 25,731; for 1900, 26,728; for 1901, 28,448; for 1902, 30,930; for 1903, 33,240; for 1904, 37,702; for 1905, 43,150; for 1906, 50,501 copies; for 1907, 52,315 copies; Sunday average for 1907, 69,167 copies; daily and Sunday average for first three months of 1908, 54,947 copies; Sunday only average, same period, 76,783 copies; daily only average, January 1 to April 1, 1908, 51,307.
THE TIMES has a far greater bona-fide circulation than any local rival. The industrious, substantial, liberty-loving classes are its steady patrons. The greatest volume of business advertising, the finest display, the best classifications, the largest results to advertisers. Proofs undeniable.
Offices: Times Building, First and Broadway.

Entered at the City Postoffice as mail matter of the second class.

Part II: Editorial and Business—City and Country

TAFT AND SHERMAN.

For President. For Vice-President.

Editorial Pen Points

Columbus, O., is famous for producing buggies. It is also famous for producing buggy politicians.

When the balloon business gets to going right, there will be more high-flyers in society than ever.

The political situation resolves itself into the question whether or not this country shall be Oklahomaed.

Whether any one else votes for Bryan or not, the hotel-keepers of Lincoln certainly owe him a debt of gratitude.

Speaking of men of the hour, it required only nine seconds to remove the late Mr. Joe Gans from that category.

Mr. Bryan will soon be able to display a list of undesirable citizens equal to the one promulgated by Mr. Roosevelt.

"The election of Taft means peace and prosperity," says the New York Globe. The election of Bryan means neither.

The Socialist-Labor party's candidate for President is in jail in Nevada. We have no doubt that he is posing as a martyr.

The Denver resolutions were careful to state that Mr. Cleveland was "a" great Democrat, and not "the" great Democrat.

Wu Ting Fang says he expects to live to be 200 years old. He is probably loth to die until about the time China wakes up.

Unfortunately for Mr. Kern, the people are not making him the same generous offers that he is receiving from Mr. Bryan.

It is none too early to lay your plans to take advantage of the good times that are now on the way and coming at a fast pace.

Mr. Bryan's public ownership ideas do not carry him so far as to apply them to the public ownership of the Democratic party.

There never was a time when the world did not need good roads, but there never was a time when it needed them as much as now.

In Russia there were 25,000,000 squirrels killed last year. Evidently the poor squirrels are not under the protection of Cossacks.

With the sign manual of Lincoln, Neb., on him, Theodore A. Bell will return to California with the boss-ship of his party copper-riveted.

Among the other advantages over men which woman enjoys is the privilege she has of sitting down to dinner without putting on her coat.

Mr. Bryan appears to be in the same buoyant condition of hope now that characterized him immediately after his two former nominations.

If we are to accept the judgment of King Edward, the most beautiful English woman in the world is an Irish woman named Pole-Carew.

Col. Guffey will make no attempt to carry Pennsylvania for Bryan, but it is not believed that he could succeed in doing so, even if he did try.

The discussion as to the proper pronunciation of Los Angeles is attracting national attention. Anything concerning Los Angeles is certain to do that.

Mr. Taft says it is a good deal more difficult to write a short speech of acceptance than a long one. This is a plain bid for the editorial writers' vote.

Another proof that people still believe in miracles is furnished by the announcement that the Washington baseball club expects to win this year's pennant.

It has been discovered that coal oil will cure snake bites. Thus do we see that Mr. Rockefeller continues to be the chief philanthropist of the world.

Very little is said in the papers concerning the fact that the fleet has sailed from San Francisco. We are becoming "jolly well" used to the fleet sailing.

Bailey Willis of the United States Geological Survey estimates that China has a coal supply of 605,000,000,000 tons. It will come handy when China wakes up.

A French aeronaut was recently paid $2000 for remaining in the air fifteen minutes. Lots of men have lost more than that just by going up in the air for one minute.

If it be true that Italy and Spain are enjoying unusual prosperity at the present time, this country cannot afford to have hard times and still maintain its reputation.

The Washington Post says that the true interests of the railroads are the true interests of the people. Yes, but there must be something like an understanding of the matter.

The Denver convention was particularly distinguished for the large number of colonels in attendance, including Col. Guffey of Pennsylvania and Col. J. Ham Lewis of Chicago and elsewhere.

The leader of the late revolution in Hayti has taken up his residence in Paris. It is, therefore, reasonable to suppose that he made as much money out of the revolt as he expected to make when he went into it.

MONUMENT TO CABRILLO.

Ever since the first California Historical Society was organized intermittent efforts have been made to secure the erection of a monument to the memory of Juan Rodriguez Cabrillo, the intrepid voyageur who discovered California. He certainly deserves one. It is not widely known that his ships were the first, after those of the small boats of the native Indians, to ply the waters of the Pacific along the shores of the present California and Oregon; neither is it generally known that the body of Cabrillo is buried in California. These are facts, however, upon which the historians are pretty well agreed. Bancroft, in his historical sketches, recommended the erection of a monument to the memory of Cabrillo, and as a result of the present-day agitation, following the deep delving into the early history of California, it is not unlikely that in his forthcoming message to the Legislature Governor Gillett will suggest that an appropriation be made for this purpose and that a commission be created to take charge of the location and erection of an appropriate shaft, properly inscribed. Since the burial spot is on an unfrequented island and the exact location is unknown, it is likely that the monument will be placed in the capitol grounds at Sacramento. The story could be told in the inscription.

The year 1542 found Cabrillo exploring the coast of California. He was a Portuguese by birth, but at that time was in the service of Spain, by direction of Mendoza, Viceroy of Mexico. With two galleons of Alvarado's fleet, the San Salvador and the Vitoria, he set sail from Navidad, on the west coast of Mexico, on June 27, 1542, on a voyage of discovery and exploration. He went as far north as Medoza, now known as Mendocino, and returned south without having gained much knowledge of the interior of the country. In this expedition he was thirty years ahead of Francis Drake, and, according to North, presumably stopped at San Quintin Bay for wood and water. At this point he found salt ponds, and from the Indians whom he met learned that people of his own kind were to be found a five days' journey to the eastward. These are thought to have been some of Alarcon's men. Sailing north from this point Cabrillo noted what is now known as Cape San Quintin and continued on to the 32nd parallel, where he saw flocks of a strange kind of deer with small horns, undoubtedly antelope. But in the log of Cabrillo there is no record as to how far north he penetrated on this voyage. He had set out to find the "strait of Annian," which Alarcon before him had failed to find, and some writers who have followed him closely hold to the belief that he approached to the present Oregon line. There is ample evidence to show that he visited San Diego. He tarried at Catalina Islands and found them inhabited by Indians. His ships passed through the Santa Barbara channel. On October 9, according to Bancroft, Cabrillo "anchored in a large ensenada or bight, which is doubtless Santa Monica. Santa Monica was exactly what the Spanish would have called an ensenada; indeed, they did often so call it in later years."

It is certain Cabrillo met his death at La Posesion, on San Miguel Island. At this point the voyagers remained for two months, having run behind the island for shelter from the storm, and named the island Juan Rodriguez. It was here that Cabrillo died on January 3, 1543. He had sustained a fall on the island during the October preceding and had made the trip to the north suffering from a broken arm, and from exposure the injury became fatal. "No traces of his last resting place," says Bancroft, "almost certainly on San Miguel Island near Cuyler's harbor, have been found; and the drifting sands have perhaps made such a discovery doubtful." Taylor in 1875, with Admiral Alden and Nidever, claims, so Bancroft says, to have "found two pits on a level near Cuyler's harbor, about ten feet in diameter, which he doubted not will prove to be the grave of Cabrillo and his men (what men?). At any rate, they 'had a very peculiar look.'"

Cabrillo is conceded to be the first white man that either laid his eyes or placed his feet on California. He made a careful survey and applied names that for the most part have not been retained. At San Diego he learned from the natives that they had heard of men like themselves, bearded, mounted and armed, somewhere in the interior; at San Juan Capistrano the Indians came out to him in canoes from a large town on the coast; and at Santa Barbara he saw houses built somewhat after the manner of those of New Spain.

Following the death of Cabrillo, his pilot, Ferrelo, continued the journey northward and traced the coast of the American continent to within two and a half degrees of the mouth of the Columbia River.

NO COMPETITOR TO "'COT" CROP.

About the only crop growing out of the ground which has no competitor is the apricot crop of Southern California. And this belongs almost entirely to Southern California. Oranges have a competitor in Southern Italy, lemons one in Sicily, prunes one in France and in the Balkans, raisins one in Spain. But no foreign apricots ever come into our markets. On the contrary, California apricots are found on sale in Liverpool, London, Brussels, Paris, Berlin and all over Europe. The flavor of the fruit is peculiar and much enjoyed. This creates an active demand for it all over the world, for confections and flavoring of many foods.

This year the crop is very abundant, estimated at 120,000 tons fresh fruit, which will yield 22,000 dried, the way most of it goes to market. The growers expect to get about $1,250,000.

The crop is not a certain one, and there have been times when the price has gone up to 17½ cents for dried apricots by the carload in this market. If a crop is large there is not much difficulty in selling it, as it is likely to meet a bare market after two or three light seasons.

THE POOR BOYS.

Count Boni de Castellane has kidnaped his sons while their mother was getting hitched up in a legal fashion to Prince Helie de Sagan. He will appeal to the French courts to award the boys to him, on the plea that their mother and stepfather are not "proper persons" to rear them.

The court, if it is gifted with a little perspicacity, will easily see that the point is well taken. But what about Count Boni himself? Is it not a cruel dilemma on which this French court must be impaled? There is the great modern spitter and the famous twentieth-century spittee. Between is Madame Gould, now Princess de Sagan. In any case, the boys would have a better chance in the Quartier Latin, or up in St. Denis, near the Moulin Rouge, than in the hands of any one of this trio.

Solomon had a difficult knot to untie in the case of the babe whose parentage was disputed by the two women of old. The wise king was about to cut the babe in two. Perhaps the court in this case will solve the puzzle by taking the youngsters out of the hands of all concerned and placing them under a decent guardian in some good school.

WAIT A FEW DAYS.

A good many people are trying to puzzle out just what is meant by some of the statements in the Denver platform. Let us spare ourselves trouble. A master mind is now engaged in this work, and when he has finished he will take us into his confidence and clear up for us all points in dispute.

William Howard Taft has a well-poised, judicial mind, and a clear insight into things. He is devoting a few spare moments of his midsummer vacation to a study of the handiwork of Mr. Gompers and the other statesmen who set forth what Mr. Bryan is pleased to stand for at this time. He will soon get the gist of it all, and about the end of July we shall all be given the result.

The weather is warm, and the language used at Denver is a little involved, somewhat obscure. Sam Gompers says it means this; Judge Parker contends it means that; Col. Bryan says it means anything you please to think it means. But W. H. Taft is the man to sift it all down, separate the populism from the socialism, the fudge from the rubbish, the chaff from the tares, and show, by careful analysis, that there is neither statesmanship nor good politics, and, above all, that there is no Democratic doctrine of Jefferson, Jackson, Van Buren, Benton, Cleveland or Hendricks in it all. Wait, we shall get the truth in a few days!

A MIDSUMMER INVITATION.

BIG STICK FOR CASTRO.

President Castro seems to have gone nearly to the end of his tether, and to have got into the zone of real trouble. President Roosevelt has had other "fish to fry," or shall we say, "bigger game to hunt," and has not paid much attention to the Venezuela tyrant. The steam roller had to be run over the Fairbanks boom, the Cannon boom, the Hughes boom, and several others. The platform had to be constructed, and both the convention and the party set on it "square-toed."

Well, all these matters are done and laid aside. The country is settling down to a conclusion that Mr. Taft is the man for all America this time, and the campaign can be managed well without taking up too much of the President's attention.

So he says "next" to Mr. Castro, and now there will be something of interest down at La Guayra and Caracas. Little Boss Castro will have to dance to a livelier tune than he ever heard before if Mr. Roosevelt determines to send a few gunboats to sound the notes.

And right here let us remember that Theodore Roosevelt, in his capacity of President of the United States of America, is commander-in-chief of all the land and sea forces of the country. Just suppose the Rough Rider colonel of San Juan Hill fame should take the notion of letting Mr. Fairbanks have the monotonous job of being President for a few weeks in the dull midsummer time, and he should take command of the expedition to spank Castro. Then the Venezuelan would better get a very thick piece of case-hardened steel in his trousers before the big stick falls on him.

OUR "NILE COUNTRY."

At Imperial the people have erected a public hall which calls to mind the Sphinx, the pyramids, the temples and the tombs of the Valley of the Nile. Imperial has as good a claim to be Egyptian as Pomona or Riverside to copy the architecture and formal gardens of Italy. "Knowest thou the land of the myrtle and lemon?" will do for Italy. For Imperial and El Centro it will be a reminder of the land of cotton, melons and leguminous products which made the "flesh pots" of Egypt so much regretted by the Hebrews as they marched through the desert.

There is a new empire along the Colorado bottoms as rich in its resources as the land of the Pharaohs ever was. The settlement of the country is going on rapidly, and in a few years there will be there a dense population, and the wealth produced will be large. This is part of the "back country" of Los Angeles, from which we shall draw much business in coming years. It will duplicate the business centering here from the orange groves of the valley this side of the divide.

WHY NO DENATURED ALCOHOL?

For years farmers maintained a loud campaign for the privilege of making alcohol out of refuse, for use in the arts. In those days the tax on alcohol was general and so heavy that the price was too high to permit its general use.

This campaign was effective, and Congress removed the tax on denatured alcohol to be used in the arts, for fuel and for power purposes. It was expected that every farmer would set up a still and convert all the refuse vegetable stuff on the farm into alcohol, which would largely take the place of other combustible stuff used for heat, light and power. The farms were to be lighted like city streets; the houses were to be warmed in winter and cooking done all the year round at very little cost. An income was to be derived from the sale of the excess not needed by the maker. All the people were to get low-cost fuel, light and motive power.

Two years and more have passed. At first we were told of the organization of companies to manufacture denatured alcohol on a large scale. What has happened to them? No more is heard of them. The refuse on the farm is going as it always went. There are no small plants on the farms to make alcohol for home use.

Why has the thing fallen dead? Where was the slip in the theory so dear to the minds of so many farmers?

Some allege that the laws covering the storing of denatured alcohol in warehouses are so stringent that they make the handling of it unprofitable. If this is so, what has become of the farmers who fought to get the tax removed? Why are they not at work to get the laws about storing the stuff modified?

MT. SAN ANTONIO.

Antonio, old saint, his name and spell
Cling yet unto the mount we love so well,
Whose rugged face we seek from day to day
And dream about when we are far away.
When summer clouds across its features creep,
Or snows are piled about its sides so steep,
Blending the real with imagery quaint,
The mount we clothe with attributes of saint;
And when a snowy kerchief hides his brow,
We say: "Saint Antony is napping now."

But when from storm clouds cleared are all the skies
And robed in vestments white we see him rise,
Majestic, far above the valleys green
With orange groves and rich with varied sheen
Of flowers, sweet as ever summer held
In stories told of fairy land of eld;
And emerald hills that show, in posture meek,
The steadfastness and fealty we seek
But sometimes miss in human kind, alas!
Why, then: "Saint Antony is saying mass."

Or when a curtain of soft, purple mist
Shuts off the landscape that the sun has kissed,
Like temple veil down stretching from the skies,
Hiding the saintly features from all eyes,
We say: "Speak softly, lest unaware,
We may disturb the saint; he is at prayer."

Sometimes, when eventide comes on apace,
With sky all blushing like chaste maiden's face,
Gray shadows lurk where all before was light,
Forerunners of the darker shades of night;
And homely sounds that cares of day had hushed,
Odors of flowers and of sweet herbage crushed,
Voice of the sea, beating on far-off shore—
Salute the senses, healing the heart that's sore,
Then to the mountain height we fain would fly.
"Come and confess your sins," it seems to cry.

M. K. C.

MEN AND THINGS OVER THE SEA.

France's Stationary Population.

For nearly forty years the population of France has remained stationary, having increased only 1,000,000 since 1866. During 1907 she lost by excess of deaths over births nearly 20,000, or more than one in every 2000 persons. The country has not the compensation of a flow of immigrants from other countries, but the stationary population is eloquent of the extent of race suicide among its people. The present population is equal to about 200 to the square mile, while that of Great Britain is 364.

Opinion in the Straits.

The Singapore correspondent of the London Times says the decision of the Colonial Office to interfere with the consumption of opium in the Straits Settlement is not kindly received there. It is chiefly a financial question, as out of a total revenue last year of $10,117,263, it was estimated that the opium farmer paid $4,224,000. For the present year, it is estimated that he will pay $4,505,000 out of $9,646,832, or nearly half of the total revenue of the colony, the other large source of revenue being the spirits farm, which contributes $1,350,000. Twenty per cent. of the present revenue of the colony is now taken by the imperial authorities, which is a heavier charge than is made upon any other crown colony.

The Czar at Home.

In their home life, the Czar and Czarina lay aside all ceremony. As a fact, they take little interest in court ceremonial or formal social functions. They are both extremely fond of their handsome, bright children, and devote as much of their spare time in their company as they can manage. It is a common sight for the courtiers of Czar Nicholas to see the autocrat of all the Russias romping merrily with a bevy of delighted, boisterous children.

Of course, even in the quiet precincts of Peterhof and Tsarskoe Selo, the time of the Czar is pretty fully occupied. He rises early, and after a bath and a light breakfast, nearly every day sets out for a morning's ride. He is a good horseman, his lithe, erect figure lending itself extremely well to the saddle. At 10 he is back and at his writing desk, and till 1 o'clock—luncheon time—he is occupied in receiving the reports of his ministers, seeing foreign ambassadors and others. In the same manner his afternoons are mainly spent, the day often including a review of one or other regiments of the guard. But from dinner time, the Emperor, so to speak, lays down his crown and devotes his time to his family.

Making British Mail Sacks.

The British mail bags are made in the debtors' prisons by those who are restrained of their liberty because of failure to pay their debts when ordered to do so by the court. Most of the inmates in these prisons are at work in the manufacture of mail bags. At a table in the middle of the ward, two or three men do the cutting out. The sewing of the tough canvas is done by the men in their cells, who also make the tabs for the bags. Those who are not at work on mail bags are shoemaking, tailoring, or making mattresses. Over 11,000 men are annually imprisoned for debt in England, while they are given the ordinary prison fare, which is substituted for "skilly" at breakfast, and cocoa for "skilly" at supper. Dinner at 12 o'clock consists of bread and potatoes, with meat twice, soup twice, suet pudding twice, and bacon and beans once in the week. Supper means bread and porridge or cocoa.

Marriage of Cousins.

Prof. Karl Pearson of the University College has been investigating the results of marriages of cousins. Of 1600 marriages, he found that, of 1.5 per cent., the contracting parties were cousins to some degree. An investigation of the children in hospitals showed that out of 700 marriages there were six cases of first cousin marriages, one case of second cousins, one of third cousins and one of first cousins once removed, or only nine cases in 700 pairs, giving a consanguinity rate of 1.3 per cent. From the hospital work, Prof. Pearson concludes: (1.) That the diseases of children are largely due to any consanguinity between the parents, and (2) that the population of our mining towns rapidly drifts away from its relatives, so that little cousin marriage takes place, compared with what is to be found in the professional classes.

HOROSCOPE.

Tuesday, July 14, 1908.

Loose in the scabbard lieth the flashing blade
Well he fare alone whose angry word is delayed.

The sixteen-day-old moon, in perigee on the 196th day, is in an aspect that speaks of disasters. There is little in the sign to indicate the form of the menace.

For thy daily concerns this day, beware the spirit of all of quarrels. Be not quick to take offense, for it will be thrust on thee if thou but give it adversary the slightest opening. Beware of taking offense, for a short word will lead to a long train of ills.

Men's temper will be extraordinarily short in this period. He who cloaks himself in patience between this day's rising sun and its last hour will have reason to congratulate himself on the morrow.

For ordinary business undertakings, all days are propitious. Success and satisfaction attend. For novel and risky ventures, especially those that have speculative features, the time is unpropitious.

Postpone all matters that have a doubtful element in them. Tomorrow's aspects will be more favorable.

Stenographers, book-keepers and office men generally will profit by using unusual care to guard against errors and oversight.

Women with this birthdate, particularly those between 8 and 11 a.m., or 10 and 11 p.m., will find this an excellent twelvemonth for meetings with the opposite sex. The care of children's affairs will probably engage their attention before the end of the summer.

A very cool temper should be cultivated by those whose birthdate is today. Let them strive to school themselves. It will serve them well in a crisis that is likely to come. Calmness will gain them great benefits from it.

Children are born today under a sign that indicates that they will be difficult to please, and unruly. Girls will probably be fond of music, dancing and poetry. Boys will be hampered by a quick temper. If they can curb it, the promise is of a good estate and many friends.

Mrs. Downe: You looked awfully foolish when you asked me to marry you.

Mr. Downe: I didn't look half as foolish as I was.—[Illustrated Bits.

WEDDING STATIONERY ... ing our imprint carries with ... the assurance of absolute correctness in phraseology, quality of paper and character of workmanship. Samples and prices on request.

Montgomery Bro...
Department of Stationery
Spring Street at Third

WETHERBY-KAYSER SHOE CO.
215-217 So. Broadway

Women's $6 and $7 Street Shoes $5

Two-button Oxford; tan Russia Calf with castor top to match. Also patent leather with golden brown top; regularly $6.00.

Garden Tie, Chrome Kid with seal-brown vamp and champagne quarter; also White Calf with patent leather vamp and trimmings. Regularly $7.00.

Live Oak The Best Fuel We...
U.S. Government coal tests ... ALL ... HEAT UNITS found in LIVE OAK ... OAK—not white oak.) We have now ... finest grade Live Oak. All sizes, well ...
Buy of the Producers Direct
Black Canyon Coal Co.
WHOLESALE AND RETAIL.
Home Exchange 808 1930-1960 S. Alameda
Sunset South John E. Murray, Gen. Mgr.

Pianos For Less
You buy best if you buy now. See our high grade ... "Ye Olde Music Shop"
Fitzgerald's 113-113½ South Spring

Income Paying Investments
Are the best restorers of confidence and Units of Trustee Properties the best income investments to stand the test of present conditions. They never pass a dividend and they steadily grow in value. Send for Booklet No. 5.
The Trustee Company of Los Angeles
424 Broadway, 2nd Floor

TUESDAY, JULY 14.

MUSIC AND THE STAGE.

"The Thief" is the finest play, in theme and construction, which has come to us from France in many seasons. We are told that M. Bernstein, in his declining years, has penned a great masterpiece on the notorious poisoners of the scandalous reigns preceding the Revolution; but that has not reached us yet—and certainly no other adaptation or translation that we have seen, even the notable works brought over by Olga Nethersole, approaches Bernstein's play in cleverness and master's technique.

The subject matter is notably human, and points a moral which may well be observed. The motif is a woman's pathetically unthinking adoration of her husband, and her wild endeavor to continually please him—and fascinate him—at whatever eventual cost to her own pride and family honor.

The play is in three acts, and the second is a model of its kind. It is forty minutes long, and is played by two people—the man and the woman, who are battling out their opposed interests of wrongdoing though earnest affection, and affection smothered in complaisant selfishness which would wreck all else rather than disturb its own placidity.

Whatever may be one's taste in drama, intelligent observers must admit that Ibsen is the peerless genius of dramatic construction—the apotheosis of absolute effectiveness—hence it is an honor to M. Bernstein to honestly compare this second act with a typical work of Ibsen's. And I think it is Ibsenian not only in its tense gripping of an audience's interest, and in its remorseless climactic effect, but as well in its ironic and unrelenting bearing of some very human foibles and weaknesses—though Bernstein, unlike the cynical Norwegian, always seems to be keeping a light before the altar of Hope.

The first act is well constructed, and so is the last, for that matter, but it is the splendid second act which is alike the focus of interest for the observer who merely seeks the fascination of a "good story," and for the dramatic student who thrills at the means rather than the end.

Miss Illington, as the anguished, outlawed wife, Marie Louise Voysin, is fascinating in her singular beauty—a beauty both of face and figure—and is fiercely intense in the great scene between M. and Mme. Voysin. Here her impressiveness finds a score of new ways for telling effect. Her supplicating gestures, her writhing, her pleadings of body as well as of soul, and finally her fear and entreated love, finding its highest expression in a final burst of scorn, amply depict what Bernstein evidently intended should be depicted when he wrote the play. Miss Illington's fault is poor enunciation, which in most actresses so afflicted seems to be a natural incumbrance rather than an acquired bad habit.

Mr. McRae, as Voysin, lends Miss Illington forceful and dignified though at times uneven support. It would have been pleasant indeed could we have seen Mr. Bellew in this role, as the part abounds in many little refinements of expression, and just those subtleties which are his strongest qualification.

Sidney Herbert, as Zambault, the detective, does an excellent small part in character acting, while Edward M. Mawson, as Raymond Legardes, is equally good.

Leonard Ide, as Fernand, the love-stricken youth, is much too melodramatic, and Richards, as Isabelle Legardes, scarcely looks her character, though she interprets it acceptably enough.

The scenery is complete and elegant—which means that it is correct and not good—a fatal transgression on the part of most makers of mimic interiors. The second act, representing the boudoir of Mme. Voysin, with its quaint mantel, from the depths of which peers a luminous-eyed woman of an old master, is especially fine, and is a model for simplicity and taste.

"The Thief" is one of the few Latin-American offerings really worth the money.

"The Servant in the House" will not stay in Los Angeles next week. It is announced that the production is not ready, hence the piece here will be deferred until August 3, following which Mr. Miller will play a week with his own company.

Charles York has been appointed general manager of the local interests of John Cort, and will have direct charge of the Los Angeles and the People's theaters.

Daniel Frohman, accompanied by his wife, Margaret Illington Frohman, spent yesterday at Catalina, and were occupied during the morning fishing from the launch Ethel. They dined off the fish they took, their catch numbering twenty-five bass and albicore. Mrs. Frohman landed a thirty-pound albicore, thus excelling by ten pounds any catch of her husband's.

Advices from Honolulu, received by the transport Sheridan, say that the will of the late Prince David Kawananakoa has been filed for probate. The petition for probate estimates the estate at $105,000. The feather leis, kahilis, decorations and orders of distinction and other insignia of rank are bequeathed to his son, David Kalakaua. The remainder of the estate is bequeathed in trust for his wife during her life and after her death to their children.

JUNE CIRCULATION OF THE TIMES.

The following are the sworn statements of the circulation of The Times for June, 1908:

STATE OF CALIFORNIA, COUNTY OF LOS ANGELES, ss.

Harry Chandler, Assistant General Manager of the Los Angeles Times, being duly sworn, deposes upon his oath that the following is a true and correct office record of the circulation of said newspaper for the month of June, 1908:

JUNE, 1908.			
1	48,300	16	47,910
2	48,180	17	47,800
3	48,250	18	47,850
4	48,250	19	48,450
5	48,760	20	48,250
6	70,080	21	73,000
7	73,500	22	73,000
8	48,000	23	48,000
9	48,340	24	48,000
10	48,000	25	48,010
11	48,000	26	47,850
12	47,870	27	48,000
13	73,000	28	47,800
14	73,000	29	74,500
15	47,850	30	48,250
Total			47,800

The average circulation for every day of June, 1908, was 1,553,450
The average circulation for every day of June, 1907, was 51,782
Showing an average daily loss over the corresponding month of 1907 of 69,498

MARRY CHANDLER,
Assistant General Manager, The Times.

Subscribed and sworn to before me this 7th day of July, 1908.

T. L. CHAPIN,
Notary Public in and for the County of Los Angeles, State of California.

A. L. DENNIS, being duly sworn, declares that he has been for ten years Superintendent of Circulation of the Los Angeles Times; that the above detailed statement of the circulation for the month of June, 1908, is correct, and that the actual number of papers printed each day of the month was as stated.

A. L. DENNIS.
Superintendent of Circulation, The Times.

Subscribed and sworn to before me this 7th day of July, 1908.

T. L. CHAPIN,
Notary Public in and for the County of Los Angeles, State of California.

MUSIC AND THE STAGE.

"The Thief" is the finest play, in theme and construction, which has come to us from France in many seasons. We are told that M. Sardou, in his declining years, has penned a great masterpiece on the notorious poisoners of the scandalous reigns preceding the Revolution; but that has not reached us yet—and certainly no other adaptation or translation that we have seen, even the notable works brought over by Olga Nethersole, approaches Bernstein's play in cleverness and master's technique.

The subject matter is notably human, and points a moral which may well be observed. The motif is a woman's pathetically unthinking adoration of her husband, and her wild endeavor to continually please him—and fascinate him—at whatever eventual cost to her own pride and family honor.

The play is in three acts, and the second is a model of its kind. It is forty minutes long, and is played by two people—the man and the woman, who are battling out their opposed interests of wrongdoing though earnest affection, and affection smothered in complacent selfishness which would wreck all else rather than disturb its own placidity.

Whatever may be one's taste in drama, intelligent observers must admit that Ibsen is the peerless genius of dramatic construction—the apotheosis of absolute effectiveness—hence it is an honor to M. Bernstein to honestly acquire this second act with a typical work of Ibsen's. And I think it is Ibsenic not only in its tense gripping of an audience's interest, and in its resultant climactic effect, but as well in its ironic and unrelenting bearing of poor very human foibles and weaknesses—though Bernstein, unlike the cold Norwegian, always seems to be keeping a light before the altar of love.

The first act is well constructed, and to the last, for that matter, but it is no splendid second act which is alike the focus of interest for the observer who merely seeks the fascination of a good story," and for the dramatic student who thrills at the means rather than the end.

Miss Illington, as the anguished, outraged wife, Marie Louise Voysin, is fascinating in her singular beauty—beauty both of face and figure—and is truly intense in the great scene between M. and Mme. Voysin. Here her impressiveness finds a store of new eyes for telling effect. Her supplicating gestures, her writhing, her pleading of body as well as of soul, and finally her fear and outraged love, finding its highest expression in a final gust of scorn, amply depict what Bernstein evidently intended should be depicted when he wrote the play. Miss Illington's fault is poor enunciation, which is most actresses so afflicted seems to be a natural incumbrance rather than an acquired bad habit.

Mr. McRae, as Voysin, lends Miss Illington forceful and dignified though at times uneven support. It would have been pleasant indeed could we have seen Mr. Bellew in this role, as the part abounds in many little refinements of expression, and just those subtleties which are his strongest qualification.

Sidney Herbert, as Zambault, the detective, does an excellent small part in character acting, while Edward R. Mawson, as Raymond Legardes, is equally good.

Leonard Ide, as Fernand, the love-sick poet, is much too melodramatic. Isabel Richards, as Isabelle Legardes, scarcely looks her character, though she interprets it acceptably enough.

The scenery is complete and elegant—which means that it is correct and not loud—a fatal transgression on the part of most makers of mimic interiors. The second act, representing the boudoir of Mme. Voysin, with its quaint manner, from the depths of which peers a lustrous-eyed woman of an old master, is especially fine, and is a model for simplicity and taste.

"The Thief" is one of the few late-season offerings really worth the money.

"The Servant in the House" will not play in Los Angeles next week. It is announced that the production is not ready, hence the piece here will be deferred until August 2, following which Mr. Miller will play a week with his own company.

Charles York has been appointed general manager of the local interests of John Cort, and will have direct charge of the Los Angeles and the People's theaters.

Daniel Frohman, accompanied by his wife, Margaret Illington Frohman, spent yesterday at Catalina, and were occupied during the morning fishing from the launch Ethel. They dined off the fish they took, their catch numbering twenty-five bass and albicore. Mrs. Frohman landed a thirty-pound albicore, thus excelling by ten pounds any catch of her husband's.

Advices from Honolulu, received by the transport Sheridan, say that the will of the late Prince David Kawananakoa has been filed for probate. The petition for probate estimates the estate at $10,000. The feather leis, kahilis, decorations and orders of distinction and other insignia of rank are bequeathed to his son, David Kalakaua. The remainder of the estate is bequeathed in trust for his wife during her life and after her death to their children.

JUNE CIRCULATION OF THE TIMES.

The following are the sworn statements of the circulation of The Times for June, 1908:

STATE OF CALIFORNIA, COUNTY OF LOS ANGELES, ss.

H. H. Dunn, Assistant General Manager of The Los Angeles Times, being duly sworn, says upon his oath that the following is a true and correct office record of the circulation of said newspaper for the month of June, 1908:

JUNE, 1908.

1	48,900	16	47,910
2	48,000	17	47,800
3	48,810	18	48,100
4	48,360	19	48,420
5	48,740	20	48,420
6	48,250	21	48,250
7	75,000	22	75,000
8	48,000	23	48,000
9	48,000	24	48,000
10	48,000	25	48,010
11	48,000	26	47,960
12	47,970	27	48,000
13	47,970	28	47,800
14	74,500	29	48,220
15	47,960	30	47,800
Total			1,553,480

Average circulation for every day of June, 1908, was 51,782

Average circulation for every day of June, 1907, was 52,498

Showing an average daily loss over the corresponding month of last year of 716

HARRY CHANDLER,
General Manager of The Times.

Subscribed and sworn to before me this 7th day of July, 1908.

T. L. CHAPIN,
Notary Public in and for the County of Los Angeles, State of California.

H. H. Dunn, being duly sworn, declares that he has been for one year past Superintendent of the Circulation of The Los Angeles Times; that the above detailed statement of circulation for the month of June, 1908, is correct, and that the number of papers printed during the month named is as stated.

A. L. DENNIS,
Superintendent of Circulation, The Times.

Subscribed and sworn to before me this 7th day of July, 1908.

T. L. CHAPIN,
Notary Public in and for the County of Los Angeles, State of California.

HF THE MARK OF GOOD CLOTHES
KNOW US FOR BEST VALUES
SINCE 1858

Men's Suits
$14.75
Values to $25

A splendid opportunity to get a thoroughly desirable suit at a great deal less than value.

These are odd suits and short lines, which naturally occur in such a large establishment as ours.

They are from high grade makers, including Stein-Bloch. We must close them out to keep our stocks in proper condition — and are willing enough to take a loss in order to get rid of them quickly.

Plenty of excellent assortments to select from. See them today.

We Fill Mail Orders

Harris & Frank
Leading Clothiers (INC.)
437-439-441-443 South Spring
Between Fourth and Fifth Streets.

During July and August this store closes Saturday afternoon. You can help along this splendid movement by refusing to trade Saturday afternoons or evenings.

The Busiest Clean-Up Sale We Ever Held

Buying Staub Shoes at a substantial discount is about the same as getting a bargain in Government bonds.

Staub high quality in every pair—Staub style, Staub exclusiveness in model.

These merely suggest some of the innumerable lines:

Men's $5.00 Shoes	$3.85
Men's $7.00 Shoes	$4.85
Men's $4.00 Shoes	$2.85
Men's $5.00 Shoes	$3.15
Women's $5.00 to $7.00 Slippers	$3.85
Women's $4.00 Shoes	$3.15
Women's $7.00 Shoes	$4.85
Women's $3.00 and $4.00 Canvas Oxfords	$1.95
Women's $5.00 and $6.00 Pumps	$3.85
Women's $3.50 Shoes	$2.85

Staub's
Broadway, Corner Third

ALLIGATOR HAND-BAG SALE=⅓ Off

Unquestionably the best hand-bag values ever offered in this city. These are all genuine horn-back alligator, well-made and lined with fine leather.

$4.65 Values	$3.15
$5.50 Values	$3.65
$5.75 Values	$3.90
$6.75 Values	$4.50
$9.50 Values	$6.35
$10.00 Values	$6.65

Mail orders filled.

Off & Vaughn Drug Co.
352 SOUTH SPRING CORNER FOURTH
S. F. BOTHWELL, Pres.
H. M. Newlon, Sec'y.

SUMMER PLEASURES

Card, Tennis, Golf and Dancing parties will be frequent during the summer vacation season. You will need prizes for these occasions. We have arranged especially for your needs and now show a large variety of articles suitable for prizes and favors for both ladies and gentlemen.

Book Racks
Desk Sets
Desk Blotters
Ink Stands
Choice Bits of China
Cut Glass Pieces
Metal Ornaments
Dresden Ornaments
Jewel Cases
Hand Painted Panels
Etc., Etc.

All orders of $5.00 or over delivered free to beach towns.

VOLLMER-JANTZEN CO.
7TH. & HILL STS.

JEWELRY

With Style and Quality.

You are welcome to visit the largest Jewelry store in the West. Like a wonderful exposition of Art, it is one of the sights of California.

BROCK & FEAGANS
Jewelers
437-439-441 Broadway

J. W. Robinson Company
Boston Dry Goods Store
SO. BROADWAY 235-237-239 SO. HILL ST. 234-244
During July and August this store will be closed on Saturdays at 12:30 noon

Cloak and Suit Department

$24.75 For Women's Evening Costumes

The actual values of these costumes are $35 and $85 and as we are anxious to make a clean-up, our buyer has selected some 25 gowns to close at $24.75. It's a rare chance to procure an elegant costume at a ridiculously low price. These costumes come in Crepe de Chine, White Messaline, Fancy Foulards, Blue and Tan Rajah, Broadcloth and Henrietta Demi Dresses handsomely trimmed with lace and velvet. Values worth $35 and $85 to be closed out for $24.75.

$10 to $18 STREET HATS
On Sale Today at $6.00

A collection of thirty or more smart street hats of the character we ordinarily sell $10 to $18, free to go today at $6.00 each.

GLOVES

16-Button black and white double-fingered tipped gloves. $2.00 and $1.75 quality at $1.25.

HOSIERY SPECIALLY PRICED

Some exceptionally strong values in women's and children's hosiery. We have exceptionally strong lines of the so-much-desired new shades in tan hosiery at 35c and 50c.

Embroidered black and champagne, navy, pearl, white, lisle thread hose. 50c grades at 3 pairs for $1.00. Children's hose, odd line of 25c fast black, ribbed cotton hose, to be closed out at 3 pairs for 50c.

One case of children's ribbed fast black, double heels and toes. Good value at 15c pair. Special, 3 pairs for 25c.

RIBBONS

4½-inch Dresden ribbons, in all the rich designs and colorings, generally sold for 50c and 75c, are here to sell at 35c a yard. Some 200 pieces of fancy dotted shoe ribbons in white, black and fine shades of brown. To clean up at 20c yard.

EMBROIDERIES 15c

4 to 6-inch Swiss and nainsook embroidery edges and insertions in decidedly attractive designs; really worth from 25c to 35c. Sold today at 15c a yard.

H. JEVNE CO.

Lunch Sets

Fancy paper lunch sets consisting of one large table spread, 12 square napkins and 12 round doilies in many beautiful designs. Complete set 25c.

Paper Napkins, per doz., 8c to 10c.

These goods are suitable for lunches, picnics, impromptu spreads, children's parties, etc., and considering cost, nothing else adds so much to table appearance.

6th & Broadway & 208-210 S. Spring St.

Santa Fe

SOME WHERE
In the Mountains

Idyllwild—A real mountain resort up in the San Bernardino Range near the beautiful San Jacinto Mountain. Elevation 5250 feet. It's a beautiful stage ride from Hemet on the Santa Fe. Ask for descriptive booklet.

Seven Oaks and Bear Valley—Are two dandy mountain resorts in San Bernardino Range. Both under same management. Elevation 5000 feet and 6800 feet. Reached by stage from Redlands on the Santa Fe.

Glen Ranch—Is another excellent mountain resort reached by stage from Keenbrook on the Santa Fe.

Forest Home—Is a San Bernardino Mountain resort a few hours drive from Redlands on the Santa Fe. Elevation 5200 feet.

Flagstaff, Ariz.—At the foot of the Grand old San Francisco Peaks. Elevation 6885 feet. Number of interesting drives from this point. Santa Fe all the way.

Grand Canyon—Is the wonder of the earth. A mile deep, 13 miles wide, 252 miles long, and painted like a flower. Santa Fe to the rim.

ASK FOR RATES AND DESCRIPTIVE BOOKLETS
E. W. McGEE, Gen. Agt. Pass. Dept.
334 S. Spring St. Home Phone A 9224—Sunset Main 738

TO LET, FOR SALE OR EXCHANGE

This Cottage
146 Frazier Ave.
Two Small Cottages
Ten Apartments
OceanPark
C. B. Griffin, Ocean Front and Hollister Avenue

219-229 SOUTH BROADWAY
Coulter Dry Goods Co.
224-228 SOUTH HILL ST.

Blanket, Comfort, Pillow, Spread and Towel Sales continue Today, with noteworthy reductions throughout the line.

Patterns for Embroidery Work; with Material, Too

So many people have been asking us to tell them when these goods should arrive, that we're certain they will be gone in no time; so handy are they, and so easy to complete:

Complete patterns, material and embroidery floss for making shirtwaists, corset covers, night gowns, dressing sacques, chemises, men's shirt holders and tie sets; all in many patterns and different sizes; and very reasonably priced, too—

Shirtwaist patterns, 35c; corset cover patterns, 40; night gown patterns, $1.50; dressing sacque patterns, 75c; chemises, $1; shirt holders, 50c and tie sets, 25c, complete.

(Art Needlework Section.)

$1.75 Long Silk Gloves
$1.00 Pair

If you buy good qualities of silk gloves, they're almost as durable as kid; and how much more comfortable the silk ones are, during warm weather. Upon these you may save generously:

Sizes 5 to 8, in black 16-button silk gloves; regularly $1.75, specially priced now at $1.00
Nearly all sizes in white, tan, russet and opera shades, similarly priced, too.

Brown's Wonder Face Cream, for sale at the Glove Section, is wonderfully good for use in preventing tan and sunburn; soothing, too, in case you are already suffering from the effects of sunburn. Free demonstration if you like.

Lingerie Waists $3.50
Good Five-Dollar Values

So many pretty styles in this newly-arrived purchase of lingerie waists that we can't begin to describe them; we think you'll agree that any of them are good values at five dollars, yet we can sell them for $3.50 each:

Deep fancy yokes of Val. insertion and edging, in white and ecru; combined with dainty embroidery motifs; short sleeves, with neat trimmings; buttoned backs; also some handsome tailored waists in madras and linen; all $3.50.

Undermuslins Reduced a Third

Garments as good as any we have in regular stocks, at a third more, on sale at these special prices, because we purchased them fortunately:

Gowns, corset covers, chemises, drawers, long and short skirts are included—all at reductions of a third; 21 garments are 65c; and so on up the line to the finest $15 garments at $10 each; a remarkably good opportunity to replenish supplies which may be low.

Dainty Wash Goods

Whatever your needs in wash goods, be sure you may satisfy them here in many cases, at a gratifying saving. Just two examples today:

The very best dimities that American mills produce; in white or colored backgrounds; practically every shade and pattern that is desirable for making into dresses, waists and children's frocks 12½c

Batistes, 36 inches wide, in white or colored grounds; large and small figures, dots and stripes; new, fresh goods; specially priced at 17½c

Skirts to Measure $8.50
From Materials Worth $1.25 and More a Yard

Moreover, we will absolutely guarantee the fit and the workmanship of every one of these skirts; will have it tailored just as well as anybody could do the work, from newest styles and from any of the above materials, which represent the season's choicest fancy novelties, plain serges and cheviots, a few broadcloths, Venetians, Scotch mixtures, shadow stripes, plaids and checks; light cream grounds with black hairlines and cream serges and Panamas. You couldn't begin to buy the materials alone for so low a price as we shall ask for the finished skirts. Out-of-town customers may send for samples of materials and measurement blanks, with which we can fit skirts as accurately as though you were here in person.

Coulter Dry Goods Co.

Summer Rates

Round Trip Tickets on Sale for June 15, 16 and 22 to 28 inclusive; July 2, 3, 6, 7, 8, 21, 22, 23, 28, 29; August 17, 18, 24, 25; via the

Chicago, Union Pacific & Northwestern Line

$ 72.50 Chicago and return.
73.50 St. Paul and Minneapolis.
108.50 New York, Philadelphia, or Montreal.
110.50 Boston.
63.90 Sioux City.

TEN DAYS going, NINETY DAYS returning.

Liberal stopover privileges—LOW RATE TICKETS GOOD ON THE ELECTRIC LIGHTED OVERLAND LIMITED AND LOS ANGELES LIMITED—DAILY TO CHICAGO AND EAST

We can plan your trip to any point (including EUROPE) and sell tickets via ALL routes. Full particulars on request.

C. A. THURSTON, General Agent
C. & N. W. Ry.
605 S. Spring St.

Ocean Steamships.

North-German Lloyd
Fast Express Service
PLYMOUTH—CHERBOURG—BREMEN—10 a.m.
Cecilie ..... July 7 | Kaiser Wm. II ..... July 21
Kronprinz Wm. ..... July 14 | K. d. Gr. ..... July 28
Twin-Screw Passenger Service
PLYMOUTH—CHERBOURG—BREMEN—10 a.m.
Loutaxw ..... July 9 | Bremen ..... July 23
F. Alice ..... July 16 | F. Fried. Wm. ..... July 30
Mediterranean Service
GIBRALTAR—NAPLES—GENOA. AT 11 a.m.
K. Albert ..... July 11 | K. Luise ..... Aug. 15
F. Irene ..... Aug. 1 | K. Albert ..... Aug. 29
North German Lloyd Travelers' Checks
Dolrich & Co., No. 5 B'dw'y, New York
ROBERT CAPELLE, 328 POWELL ST., SAN FRANCISCO, CAL., OR HUGH B. RICE CO., 609 S. SPRING ST., AND LOCAL AGENTS.

Hamburg-American
REGULAR SAILINGS BY STEADY MODERN, LUXURIOUS LEVIATHANS.
London-Paris-Hamburg
Pres. Lincoln ... July 15 | Pennsylvania ..... Aug. 1
Deutschland ... July 25 | America ..... Aug. 8
Gibraltar-Naples-Genoa
Hamburg ..... Aug. 27 | Hamburg ..... Oct. 8
Moltke ..... Sep. 10 | Moltke ..... Oct. 29
Summer Cruises
to Norway, North Cape, Spitzbergen, Ireland and Northern Capitals, by well known S. S. "Deutschland," "Kronprinzessin Cecilie," "Meteor," etc.
Send for illustrated pamphlets.
Hamburg-American Line
548 MARKET ST., SAN FRANCISCO CAL.
H. H. RICE CO., Agents, 609 S. Spring St., LOS ANGELES.

The Oldest Steamship Office in Los Angeles. Established 1868.
Hugh B. Rice Co.
609 SOUTH SPRING ST.
Low Rates.
Agents for All Lines.

Kosmos Line
S. S. ANUBIS from San Francisco, July 11.
S. S. RADAMES from San Francisco, July 31.
Mazatlan, San Blas, Salina Cruz, San Benito, Champerico, San Jose de Guatemala, Acajutla, La Libertad, La Union, Amapala, Corinto, Punta Arenas, C. R., Callao, Mollando and Chile, London and Hamburg.
$125 for 4 months' trip to Hamburg. Lowest rates to all other points.
C. J. LEHMAN, Agent, 240 S. Spring St., Los Angeles, Cal. Main 803; A9070.

Newberry's

Ex. 29 WHY NOT 'PHONE YOUR ORDERS? Ex. 26

Kingsford's Corn Starch. So many desirable ways for its use. Puddings, custards, blanc mange, etc. With fresh fruit it is wholesome and delicious. 3 Pkgs. 25c

"Eagle Thistle" Brand Pure Bi-carbonate of Soda. Many are the uses for pure bi-carbonate of soda. 16-oz. pak. "own baking," fresh daily, suitable 5c

A pleasing assortment of COOKIES, for picnics, etc. 15c doz., 2 doz. for 25c.
216-218 SOUTH SPRING ST. AND BRANCHES

EL CAMINO REAL WINES & OLIVE OIL
ANDERSON & CHANSLOR CO.—DISTRIBUTORS
428-430 SO. SPRING ST.

We will make you a Suit to Order for..... $10
INVESTIGATE
UNITED TAILORS
349 South Main Street

OFFICE FURNITURE

Desks, Tables, Chairs, Filing Cabinets, Book Cases, Opera and Church Furniture. R. D. Bronson Desk Co. 642 So. Spring.

DRESSMAKING
Ladies' and Children's Lingerie Dresses and Underwear.
BEEMAN & HENDEE
447 S. Broadway.

Newmark's Pure Baking Powder

MULLEN & BLUETT CLOTHING CO.
CORNER SPRING AND FIRST STREETS
The Quality Store

THE HUB
154-156-158-160 N. SPRING ST. LOS ANGELES, CAL.
Sells Better Clothing For Less Money Than Any Other Store in Los Angeles.

Rainier Beer
$1.35 per doz., Large Bottles Exchanged
At All Dealers

Painless Dentistry.
At the lowest prices for guaranteed work.
ANGELUS DENTAL CO.,
N.W. Cor. Fourth and Spring.

Largest Dental Office on Coast. Best Set Teeth $6
Home Phone F3548
YALE DENTISTS
544 S. Broadway
Open Evenings Till 8. Sundays 9 to 12 m.

SCHOLARSHIP.

THE BROWN-EYED HIGHLAND LASS.

She Rides Into Los Angeles Atop a Big Wave of Seven Thousand Points—Gladys Hill Makes Another Big Leap.

THE SCORE.

1.	MARGUERITE JONES, 715 Waterloo St.	37,518
2.	HAZEL FRANKLIN, 1817 Cherry St.	34,329
3.	ALICE CAPRON, Pasadena	24,696
4.	THOMAS McKINLEY, Pomona	24,345
5.	LEO DOMKE, 104 S. Fremont Ave.	21,640
6.	FLORENCE JARMAN, Highland	21,219
7.	GRACE TYLER, Upland	18,378
8.	MARGARET CHUNG, 1914 East Seventh St.	17,712
9.	RAMONA CARTER, 503 N. Figueroa St.	16,205
10.	LIZZIE SHAPIRO, 920 West First St.	16,077
11.	ELLEN ROBINSON, 1035 S. Vermont Ave.	15,350
12.	HAZEL PESTOR, 741 Temple St.	11,753
13.	MURRAY ROYAR, 741 Coronado St.	11,539
14.	RALPH WARREN, Alhambra	10,830
15.	ZARRAH MORSE, 710 West Fifth St., Santa Ana	10,745
16.	RUTH VON KIRBACK, 1543 Newton St.	10,608
17.	GLADYS HILL, Santa Barbara	10,318
18.	ESTELLA WILSON, Monrovia	9,860
19.	MYRTEL HALL, 2816 Central Ave.	9,550
20.	LAURA EASTON, Soldiers' Home	9,540
21.	GERTRUDE FLICK, 2203 Union Ave.	8,751
22.	WINIFRED SPENCER, Hollywood	8,277
23.	CONSTANCE CUNNINGHAM, 339 Friends Ave., Whittier	6,970
24.	WALLIE SWAIN, Soldiers' Home	6,950
25.	HERBERT NICKEL, 901 Isabel St.	6,565
26.	TERESA CAMP, 1634 Winfield St.	6,118
27.	ARTHUR GREEN, 1816 Paul Place	5,908
28.	EVA MATHEWS, 2811 Adair St.	5,793
29.	LEON RIESENWEBER, Pasadena	5,265
30.	CLARENCE WESNER, 725 East Twenty-fifth St.	5,185
31.	CELESTE BENTON, 801 West Thirty-second St.	4,709
32.	KATHERINE VERONEE, 3914 S. Vermont Ave.	4,434
33.	LILLIAN TRIPPENSEE, 838 West Eighteenth St.	4,259
34.	LEAH AIKEN, 1620 Trinity St.	4,065
35.	MAE SIMMONS, 710 Alpine St.	3,788
36.	CARL RANDAU, 1612 S. Los Angeles St.	3,645
37.	GLENN ANDERSON, Pasadena	3,600
38.	HOMER WATSON, Westminster	3,280
39.	CLIFFORD MITCHELL, 1315 East Fifty-eighth St.	3,232
40.	DAVID BOARDMAN, 2916 Leta St.	3,164
41.	ANNA ELLISTON, Gardena	2,890
42.	IDA MAY BENJAMIN, Covina	2,765
43.	CHAS. YGLESIAS, 1040 Lincoln St.	2,661
44.	WAVA TIFT, 212 West Thirty-seventh St.	2,334
45.	ARTHUR CROMMIE, 141 East Ave. Forty	2,098
46.	MYRTLE ELGIN, 1214 Birch St.	2,073
47.	MABELLE WASELL, Huntington Park	2,019
48.	NAOMI DAVIS, Pasadena	1,886
49.	EDITH WAKEFIELD, Tucson, Arizona	1,886
50.	RUTH EDINGER, Ocean Park	1,850
51.	LUPE BUSTILLOS, 217 East Eighth St.	1,527
52.	ANNA WARD, Hynes	1,485
53.	IVAN JOHNSON, Chatsworth Park	1,365
54.	RAY CAMPBELL, Glendora	1,145
55.	CLARENCE GEE, 905 S. Alvarado St.	1,000
56.	BROX JOHNSON, Highland Park	424
57.	EARL CLARK, Carpinteria	305
58.	FRED SWARTZ, Colton	300
59.	DORIS DICKINSON, 321 East Forty-first St.	50

The brown-eyed charmer of Highland, Miss Florence Jarman, rode into Los Angeles yesterday on a great wave of good fortune, bringing nearly 7000 points to run up her score. She made a skip in the tally which placed her on the sixth line instead of the ninth, and she says she intends to get that piano.

Fortune is a wise old dame and works for those who work for themselves as Miss Florence has done in Highland, San Bernardino and Redlands. Delightful manners such as the Highland girl possesses are also an open sesame to all of the good gifts Dame Fortune holds in her lap.

Highland and Upland are together again in the race, and for the nonce Upland is just below. There is a good reason for this, entirely outside of the splendid results attained by Highland for the Upland girl, that wonderful Grace Tyler, has the measles and must depend upon her friends for a short time. Miss Tyler has lots of pluck and has sent word that she will be able to canvass again in a little while. The scholarship manager is sure that Miss Tyler's friends will take pride in keeping up the fine record already made by her.

Lizzie Shapiro, that bright little worker whom people are always glad to welcome, goes up one point today on account of nearly 3000 points secured by Lizzie and her sister, Tessie. Ellen Robinson won almost 2000, but Lizzie turns her down today on account of her superior gain. Ralph Warren also beats the Santa Ana girl, Zarrah Morse, who is giving him such a close race.

Gladys Hill is forging to the head. She has made another leap from twenty-two to seventeen, with a gain of 2700 points. Myrtle Hall, the "Little Methody," who intends to become a missionary to the Indians of British Columbia some day, has skipped up two places, and that jolly worker, Teresa Camp, has gained three places on account of 1120 points gained in one day all by herself, too. Teresa's mother called at headquarters yesterday but she is not able to help the young girl—indeed it is very hard for her to spare Teresa's services at home, for Teresa is the eldest of nine children, and she is only 13.

Laura Easton, the Soldiers' Home girl, has put to naught the old saying that "a prophet is not without honor save in his own country," for her greatest stronghold is among the "boys in blue" at Sawtelle.

Her great friend, Otto Funk, has written the following about his young favorite:

"'Our Laura,' as many are pleased to call her, is still increasing her score. She is out early and late with wheel and book, shaking hands and with a pleasant word for all and a smile that stays with you. The little Soldiers' Home girl is a worker and is sure to win a scholarship in the end. Stay by her, and she will do the rest. She is a favorite among the old boys at the home and among citizens of Sawtelle. She is a little lady with many graces. She says, 'Oh, well, if my score is small today, I must work the harder to increase it tomorrow.' Give her your coupons and subscribe with her for your papers and you will be able to read your title clear."

The Soldiers' Home boy, Wallie Swain, also has scores of admirers at the home, and the friendly rivalry between the Soldiers' Home girl and the Soldiers' Home boy lends great interest to the race.

The little Catholic girl, Celeste Benton, is doing good work. Some new people recently moved in near her, and, "I went right over the first morning and tackled them," said Celeste of the dimples. It is needless to say that she secured a subscription from them and it was a new one, which handsomely increased her score. Celeste had a delightful time Saturday afternoon, for she secured a subscription from Miss Blanche Hall, the leading lady at the Burbank Theater, and Miss Hall kindly added tickets to a matinée, so Celeste finished up her week's work by going to the theater.

The Ocean Park girl, Ruth Edinger, had a birthday anniversary yesterday, and her birthday present was a year's subscription to The Times. It is a new subscription, which runs up her score 1000 points.

Speaking of new subscriptions, there is one girl who has not ranked as high as some in the contest, but she has one splendid virtue—every subscription she has turned in is a new one and increases the circulation of The Times. Myrtle Elgin does not strike very often, but she hits the bullseye every time.

The contestants welcomed a new little girl yesterday, Doris Dickinson, who is very young but very much in earnest, and who will begin to do things in a little while with such a large store of enthusiasm.

THE PRIZES.

Besides the valuable scholarships for which the young people are working, The Times offers fifteen cash prizes for those making the highest scores next to the top liner, who will receive the prize piano. The cash prizes totalling $1200 are arranged as follows:

No. 1	$200
No. 2	140
No. 3	125
No. 4	110
No. 5	100
No. 6	90
No. 7	85
No. 8	75
No. 9	65
No. 10	55
No. 11	45
No. 12	35
No. 13	25
No. 14	25
No. 15	25

THE PIANO.

The first prize to be awarded to the winner of the contest in addition to a choice of scholarships is a splendid Fairbanks piano from the Southern California Music Company, valued at $400. It is a beautiful instrument of superior construction, handled by an old and reliable company as a special feature, and is doubly guaranteed. It is known among musicians for its exquisite tonal qualities and responsive action. The case may be of rich mahogany or dark oak.

THE SCHOLARSHIPS.

Below is a partial list of the scholarships offered to contestants. It will be increased from time to time, as a number of other institutions will be included. The scholarships below represent a valuation of $295.

University of Southern California.
College of Oratory, Beulah Wright, Dean.
U.S.C. College of Liberal Arts.
U.S.C. College of Law.
L. A. School of Art and Design.
Dobinson School of Expression.
Huntington Hall.
California School for Boys.
Heald's Business College of Ocean Park.
Heald's Conservatory of Music, Long Beach.
Heald's Business College of Long Beach.
California Military Academy, Santa Monica.
Woodbury Business College.
Los Angeles College of Fine Arts.
Lyric School of Music, No. 722 South Olive street, Piano or Vocal Course.
Lyric School of Music, Banjo, Guitar or Mandolin.
Fillmore School of Music.
Throop Polytechnic Institute.
St. Vincent's College.
The Verdi School of Singing, No. 882 South Alvarado street.
De Chauvenet Conservatory of Music and Dramatic Art, Fraternal Brotherhood Building.
Los Angeles Military Academy.
Los Angeles Conservatory of Music and Arts, Mrs. Emily J. Valentine, president.
Phillips School of Short-hand Telegraphy.
Yale School, No. 205-209 North Union avenue.
The Page School for Girls, No. 137 West Adams street.
Union School of Trades, No. 120 East Ninth street, with choice of three courses of one year each in electricity, plumbing or bricklaying.
Immaculate Heart College, Hollywood.
Brownsberger Home School (business college.)

A serious automobile accident occurred near Munich Sunday resulting in the death of the chauffeur of the car. The other occupants of the machine, Count C. A. Wachtmeister, the Swedish Consul-General at Cairo; Mrs. Maria Lord of New York, her 10-year-old son, Andreas, and Miss Dagmar Enkuist, the governess, were seriously injured.

FOR PIMPLES, TOO

New Discovery Cures Eczema and Eradicates Minor Skin Troubles Over Night.

A few months ago the dispensers of posiam, the new discovery for the cure of eczema, decided to allow the druggists of the country to handle it. Previous to that time it could only be obtained direct from the laboratories.

Since this change in the method of distribution, posiam has met with the most phenomenal success of anything introduced to the drug trade in the last 30 years. All leading druggists, including the Owl Drug Co. in Los Angeles, are now carrying the special 50-cent size recently adopted, also the $2 jar.

This great success is not surprising when it remembered that, in eczema cases, posiam stops the itching with first application, proceeds to heal immediately, and cures chronic cases in a few weeks. In minor skin troubles, such as pimples, blackheads, acne, herpes, blotches, rash, etc., results show after an overnight application. Experimental samples of posiam are sent to any one by mail free of charge, by the Emergency Laboratories, 32 West Twenty-fifth street, New York City.

[Photo. by Mojonier.]

Ruth Edinger

of Ocean Park, who received a birthday present yesterday of a thousand points.

The Times Scholarship Contest 1908.

DAILY COUPON.

Score one point for contestant named below:

Name .....

Address .....

DIRECTIONS—Write name of pupil favored for a scholarship on dotted line and forward coupon to the scholarship manager, Times Office, Los Angeles, Cal.

Use this blank in remitting for subscription.

TIMES-MIRROR CO.

I desire to aid .....to win a scholarship by subscribing for.....Times for the period of .....months, beginning ....., 1908.

Indicate here ..... whether old or new subscription.

Number of points due .....

Please credit $..... to my account and deliver the paper to the following address:

.....

.....

.....

(Signed) .....

DIRECTIONS.

Points not credited to the student unless cash accompanies the order. To make sure students get proper credit for the points, remit direct to The Times or give the money to the student you wish to favor.

Siegel Bro's.

Dissolution Sale

$40,000 Stock of Men's High Grade Hats and Haberdashery Sacrificed to Raise $18,000 to Compensate Retiring Partner

The Time is Short, You Must be Quick

We throw this entire stock on the market—all at once. We've got to raise $18,000 in limited time. We've never been stuck yet and we won't be stuck now. We'll win out if we have to lose money.

Mr. Man! It's Your Opportunity

You can buy new high grade exclusive furnishings and hats here now for even less than wholesale prices. We'll back up what we say with the goods and if you're not satisfied with anything you get, your money will be here awaiting you.

Yesterday we were nearly swamped with business. We sold brand new merchandise just as we advertised we would. We'll do the same today. It will pay you to exercise forethought and buy all the furnishings and hats you will need for months to come.

Just Hints Of the Prices

75c golf and negligee shirts	45c
$1.00 golf shirts	65c
$1.50 shirts, in all styles	85c
All 50c and 75c neckwear	40c
All 25c wash neckwear	17c
75c summer underwear	40c
35c and 25c socks	20c
75c stocks	40c
$6.00 leather suit cases	$4.20
50c Boston Garters	40c
25c Boston Garters	20c

Hats Go No Reserve

$6.00 Silk opera hats	$4.25
$4.00 English cross hats, soft and stiff	$2.65
All Siegel's $3.00 hats	$2.10
$5.00 hats	$3.65
The new $2.00 straw hats	$1.45
All $3.00 new straw hats	$1.85
All high-grade $4.00 straw hats	$2.65

All Panamas Less Than Actual Cost.

$60 SAMPLES, FANCY VESTS. Way below maker's cost.

Siegel's

Correct Hats and Haberdashery. 103 South Spring *Hotel Nadeau Building.*

CASTORIA

The Kind You Have Always Bought has borne the signature of Chas. H. Fletcher, and has been made under his personal supervision for over 30 years. Allow no one to deceive you in this. Counterfeits, Imitations and "Just-as-good" are but Experiments, and endanger the health of Children—Experience against Experiment.

What is CASTORIA

Castoria is a harmless substitute for Castor Oil, Paregoric, Drops and Soothing Syrups. It is Pleasant. It contains neither Opium, Morphine nor other Narcotic substance. Its age is its guarantee. It destroys Worms and allays Feverishness. It cures Diarrhœa and Wind Colic. It relieves Teething Troubles, cures Constipation and Flatulency. It assimilates the Food, regulates the Stomach and Bowels, giving healthy and natural sleep. The Children's Panacea—The Mother's Friend.

The Kind You Have Always Bought

Bears the Signature of

Chas. H. Fletcher.

In Use For Over 30 Years.

THE CENTAUR COMPANY, 77 MURRAY STREET, NEW YORK CITY.

You will make a grievous mistake if you buy a

REFRIGERATOR

without having examined the line of Genuine Baldwins and Eureka Opals exhibited by us.

No lower priced goods of equal quality are on the market.

We do not fancy marking up of prices to play off big discounts.

James W. Hellman

161 North Spring Street.

Schools and Colleges

Full particulars, together with catalogues, circulars, etc., of Universities, Colleges and Private Schools advertised in these columns may be had free of charge by calling or writing The TIMES FREE INFORMATION BUREAU.

Mills College FOR YOUNG WOMEN.

Only woman's college on Pacific Coast. Offers same advantages as best Eastern Institutions. Full collegiate course. Degrees conferred. For 3 years only, the three upper classes of the Seminary department, offering preparations for Mill's College, the Universities and Eastern Colleges, will be continued. (Accredited.) Special opportunities in Domestic Science, Music and Art. Earnest Christian influences; non-sectarian; all forms of healthful out-door amusements. Ideal location in beautiful Oakland hills. Fall term begins Aug. 12, '08. For catalog and brochure of views, address

MRS. C. T. MILLS, Pres.
Mills College P. O., California

Marlborough School For Girls 965 West 23rd Street

REOPENS SEPTEMBER 29TH.

Certificate admits to college. Pupils under fourteen not received.

References from school last attended absolutely necessary if applicant is unknown to the principals.

MRS. GEORGE A. CASWELL, Principal.
MISS GRACE WILTSHIRE, Associate Principal.

Marlborough Preparatory School

624 West Adams street. Home and Day School for girls under 14 years old. Academic year 1908-09 begins September 28. Address for latest catalogue.

MISS IDA B. LINDLEY, Principal.

ESTABLISHED 1893 BY E. P. CLAYTON

California Teachers Agency

Teachers wanted. Teachers prepared for examination.

Hitchcock Military Academy

San Rafael, Cal.

Splendidly equipped and highly recommended. Accredited to the universities. Private rooms for each cadet. Separate building for young boys. Xmas term begins Aug. 17th. Illustrated catalogue may be obtained from Mr. C. E. Pendell, 1016 S. Alvarado, Los Angeles, whose son attends the Academy, and who has kindly consented to act as reference.

Huntington Hall

Boarding and day school for girls. Prepares for college. Teachers represent Eastern colleges. Grammar grades taught. Modern languages and music. Summer classes arranged in some departments. For information inquire at school.

FLORENCE HOUSEL, Principal.
1111 South Main Street.
Tel. F5931. Main 7185.

English Classical School

Pasadena, Cal.

Day and boarding school for girls and young women. Certificate admits to colleges, post-graduate courses, art, music, gymnasium.

ANNA B. ORTON, Prin.
Tel. Home 696.

Woodbury Business College

309 South Hill Street. Day and Evening.

California School

For boys—1948 Lovelace Ave. Boarding and day. Primary and grammar grades. Summer session. Military drill, physical culture, sloyd, languages. Illustrated catalogue. N. William Brick, A.M., Prin. Home 22672.

MISS de LAGUNA AND MISS VANCE'S
SCHOOL FOR GIRLS
THE WESTLAKE SCHOOL
Accredited to leading colleges. 417 South Alvarado street. Main 6668. Home 1864.

School of Art and Design
Cor. Sixth and Alvarado
New illustrated prospectus. Summer classes.

Los Angeles Business College
Established 1888.

YALE SCHOOL
SUMMER SESSION.
T. G. ADAMS, B.A., Head Master
Boarding and Day School for young men and boys. Fine Gymnasium. Illus. Cat. free.
2236-238 N. UNION AVENUE.

GRISWOLD'S
A school for boys. REDLANDS, CAL. Limited to six boarding pupils.
G. C. Griswold, Head Master.

CALIFORNIA MILITARY ACADEMY
SANTA MONICA, CAL.
College preparatory and business courses. All winter athletics. Only school on the coast of Los Angeles situated directly on the ocean front. Catalogue on application.

GIRLS' COLLEGIATE SCHOOL
(Cass de Ross)
ADAMS AND HOOVER STS.
Alice K. Parsons, Jeanne W. Collier, Principals.

HEALD'S Business College
(The Southern California)
214 So. Grand Ave.

The Brownsberger
HOME SCHOOL

MANZANITA HALL, Palo Alto, Cal.
For boys. Near Stanford. Unsurpassed facilities for culture and strong preparatory work. 18th year. Illustrated catalogue. L.R. Dixon, Prin.

St. Matthew's Military School
Burlingame, Cal.
Rev. William A. Brewer, A. B., Rector

MOUNT TAMALPAIS MILITARY ACADEMY
San Rafael, California
ACCREDITED—Cavalry, Infantry, Artillery. Opens Aug. 19th. Address ARTHUR CROSS, A.M.D.D., Head Master.

BELMONT SCHOOL
For Boys. Belmont, Near San Pedro
Next term begins Aug. 10, '08. For catalogue and book of views, address
A.M. (Harvard.) Head Master; E. F. Bosley, Jr., A.M. (Harvard.) Ass't. Head Master.

Urban Academy
909 Beacon St. Boyle Heights. Military school for boys and girls. Boarding and day pupils. Classical. Miss McDONNELL. Miss RICHARD P. KELLY.

ADAMS HEIGHTS SCHOOL
1253 West Adams street. Boarding and day school for girls under 15 years. Also admitted to kindergarten.
School opens September 28. Miss Thomas and Miss Musgrove, Principals.

HARVARD SCHOOL (Military)
Western ave. Summer session begins June 15th. Send for illustrated catalogue. Rev. Arthur Grenville C. Emery, Litt. D., Rector.

SCOTT BROS.
25% OFF SALE
IS NOW ON
425-427 So. Spring St.

CHEAP SUMMER FUEL
"L. A. GAS"
We are supplying our customers with the PUREST GAS and BEST COKE possible.

RELIGIOUS

TWO BISHOPS IN ANGEL CITY.

Representatives of India and Africa Are Here.

Sick Devil Gets Medicine from Southerner.

Many Attend Methodist Camp Meeting by Sea.

Bishop F. W. Warne of India will be special guest at a reception tomorrow afternoon in the First Methodist Church. He will deliver an address on India at 3 o'clock, in the main auditorium, which will be followed by an informal reception. He has had a wide and marvelous experience in India and his talks upon the subject are most eloquent and fascinating. There are few speakers who can surpass Bishop Warne as a platform orator, and no one who hears him fails to be both entertained and instructed.

Bishop I. B. Scott of Africa, the colored bishop elected at the session of the general conference held in this

Bishop I. B. Scott,
who will arrive here this evening en route to Africa.

etly four years ago, will arrive here this evening, and both he and Bishop Warne will speak at a meeting to be held in the First Church tonight. The latter will depart for the north immediately after the meeting en route to his field of labor.

Bishop Scott will remain here for two weeks, and will be the guest of Rev. G. R. Bryant, pastor of Wesley Chapel, Methodist Episcopal Church, who has arranged an itinerary that will occupy all the time. Bishop Scott is an able representative of the colored people, and is an eloquent and powerful preacher. He will dedicate Scott's Chapel, Pasadena, on Sunday afternoon at 3 o'clock. In the morning the will preach in Wesley Chapel, and will address the Boyle Heights Methodist Sunday-school prior to that service. On Sunday morning, July 26, he will preach in the First Methodist Church, this city. These are his leading appointments, though many others will fill the intervening days.

"A SICK DEVIL."

DR. STRATON SWATS HIM.

"A Sick Devil" was the topic upon which Rev. J. R. Straton of Baltimore struck some hard whacks at the liquor traffic, in the Auditorium Sunday night. He said that "when the devil seeks to transform himself into an angel of light, it is a pretty sure sign that he is in close quarters." He further said, by way of elucidating this point. "The liquor devil of today, under the stress of a losing fight, has suddenly assumed a most virtuous and respectable air."

He asserted that organized society will protect and safeguard anything that serves its interests, but will angrily destroy anything that has been found to retard progress and hurt civilization. He cited the fate of duelling, slavery, the lottery, and prize fighting. Continuing, he said:

"Upon this principle the American saloon and the organized liquor traffic now in process of final and complete destruction. The day of its doom has sounded, and its final overthrow can fatally be foreseen in the not distant future. The liquor traffic is the most insidious and deadly foe of our modern civilization and the American people have found it out. It is the mother of every iniquity and the fountainhead of every crime; its red hands are dyed with the blood of a million murderers; it knows no law except its own foul self-interest; it has debauched our politics and prostituted the youths of our country infinitely more than all other forces of evil combined.

"From the standpoint of economic waste, its destructiveness can never be measured. Maine has enjoyed the blessings of prohibition for many years now, and she is the only State east of the Mississippi River that has more home-owners than home-renters, and prohibition Maine has 36 per cent. more owners than renters. To every 100 families, New York has seventeen home-owners and the saloon; Massachusetts has eighteen and the saloon; Connecticut has fifteen and the saloon. Maine has forty-six and no saloon. Maine has in her savings banks $80 for every inhabitant; prohibitionary Kansas has $100 for every inhabitant. In contrast with this the record of some other States: Illinois has only $13, Pennsylvania $16, Ohio $10, and Kentucky less than $30.

SERVICES BY THE SEA.

MANY METHODIST CAMPERS.

The Methodist camp meeting has started on its two weeks' run at Huntington Beach, with a large attendance of ministers and laymen, about 800 people being encamped on the grounds. The latter come largely from the interior towns than from the city, and many more are due to arrive today. Evangelists Hart and Masgann, who have charge of the services, pleased the audiences that gathered to hear them on Sunday and yesterday. Rev. C. E. Foster is conducting a class in Bible marking every morning, and a study of the Bible, conducted by John G. Hill, is also a part of the daily programme.

DUNNE CASE HELD UP.

SAN FRANCISCO, July 13.—No public action was taken today by the Supreme Court in the matter of the petition filed in behalf of Charles Jones, asking for the disbarment of Frank H. Dunne on account of criticisms of the members of the District Court of Appeals. The court sat in chambers all during the day.

RELIGIOUS.

TWO BISHOPS IN ANGEL CITY.

Representatives of India and Africa Are Here.

Sick Devil Gets Medicine from Southerner.

Many Attend Methodist Camp Meeting by Sea.

Bishop F. W. Warne of India will be special guest at a reception tomorrow afternoon in the First Methodist Church. He will deliver an address on India at 7 o'clock, in the main auditorium, which will be followed by an informal reception. He has had a wide and marvelous experience in India and his talks upon the subject are most eloquent and fascinating. There are few speakers who can surpass Bishop Warne as a platform orator, and no one who hears him fails to be both entertained and instructed.

Bishop I. B. Scott of Africa, the colored bishop elected at the session of the general conference held in this

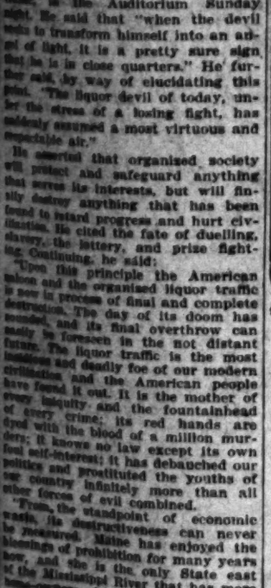

Bishop I. B. Scott,
who will arrive here this evening en route to Africa.

city four years ago, will arrive here this evening, and both he and Bishop Warne will speak at a meeting to be held in the First Church tonight. The latter will depart for the north immediately after the meeting en route to his field of labor.

Bishop Scott will remain here for two weeks, and will be the guest of Rev. G. R. Bryant, pastor of Wesley Chapel, Methodist Episcopal Church, who has arranged an itinerary that will occupy all the time. Bishop Scott is an able representative of the colored people, and is an eloquent and powerful preacher. He will dedicate Scott's Chapel, Pasadena, on Sunday afternoon at 3 o'clock; in the morning he will preach at Wesley Chapel, and will address the Boyle Heights Methodist Sunday-school prior to that service. On Sunday morning, July 26, he will preach in the First Methodist Church, this city. These are his leading appointments, though many others will fill the intervening days.

"A SICK DEVIL."

DR. STRATON SWATS HIM.

"A Sick Devil" was the topic upon which Rev. J. R. Straton of Baltimore struck some hard whacks at the liquor traffic in the Auditorium Sunday night. He said that "when the devil wants to transform himself into an angel of light, it is a pretty sure sign that he is in close quarters." He further said, by way of elucidating this point, "The liquor devil of today, under the stress of a losing fight, has suddenly assumed a most virtuous and respectable air."

He asserted that organized society will protect and safeguard anything that serves its interests, but will finally destroy anything that has been found to retard progress and hurt civilization. He cited the fate of dueling, slavery, the lottery, and prize fighting. Continuing, he said:

"Upon this principle the American saloon and the organized liquor traffic is now in process of final and complete destruction. The day of its doom has sounded, and its final overthrow can easily be foreseen in the not distant future. The liquor traffic is the most insidious and deadly foe of our modern civilization and the American people have found it out. It is the mother of every iniquity and the fountainhead of every crime; its red hands are dyed with the blood of a million murders; it knows no law except its own final self-interest; it has debauched our politics and prostituted the youths of our country infinitely more than all other forces of evil combined.

"From the standpoint of economic waste, the destructiveness can never be measured. Maine has enjoyed the blessings of prohibition for many years now, and she is the only State east of the Mississippi River that has more home-owners than home-renters, and prohibition Maine has 36 per cent. more owners than renters. To every 100 families, New York has seventeen home-owners and the saloon; Massachusetts has eighteen and the saloon; Connecticut has fifteen and the saloon. Maine has forty-six and no saloon. Maine has in her savings banks for every inhabitant; prohibition Kansas has $108 for every inhabitant. Compared with this the record of some other States: Illinois has only $12, Pennsylvania $14, Ohio $16, and Kentucky less than $8.

SERVICES BY THE SEA.

MANY METHODIST CAMPERS.

The Methodist camp meeting has started on its two weeks' run at Huntington Beach, with a large attendance of ministers and laymen, about 300 people being encamped on the grounds. The latter come largely from the interior towns than from the city, and many more are due to arrive today. Evangelists Hart and Mennan, who have charge of the services, pleased the large audiences that gathered to hear them on Sunday and yesterday. Rev. C. E. Foster is conducting a class in Bible marking every morning, and a study of the Bible, conducted by John Hill, is also a part of the daily programme.

DUNNE CASE HELD UP.

SAN FRANCISCO, July 13.—No public action was taken today by the Supreme Court in the matter of the petition filed in behalf of Charles Boyle asking for the disbarment of Frank H. Dunne on account of the action of the members of the District Court of Appeals. The court sat in session all during the day.

July Sale Samples

Crowds Should Be Even Greater Today, 2d Day

For not a soul of the thousands who thronged the store, starting sharp at 8 o'clock yesterday, but will be showing their purchases, talking, enthusing friends over the unusualness of the values, the tremendous realness of this first great sample sale. Thousands are coming back again today. Thousands of new faces will be seen—and the store will be famously ready for every one, with counters and tables and shelves refilled—packed iwth the most tempting savings of months.

Sample Lines, Surplus Stocks, Odd Lots---Thousands of Dollars Worth Merchandise at Wholesale Cost

All sorts and kinds. But not a sort that isn't desirable—not a kind that isn't good—not a value that isn't worthy Bullock selling and the backing of our ironclad guarantee.

There never was such a SALE OF JEWELRY in Los Angeles before. Samples, from beauty pins to most elaborate pieces at wholesale cost. THEN BAGS, BELTS, NECKWEAR, RIBBONS, EMBROIDERY, UNDERWEAR, HOSIERY, SHOES, SUITS, WAISTS, MUSLIN UNDERWEAR, CURTAINS, RUGS, BLANKETS—every department in this great store sends along a wonderful list of irresistible savings. Every one of them real. It's a sale that has taken months of preparation. The kind of a sale that cannot be held every week, or every two weeks, or even every month. A sale of the kind that demands careful, earnest, wide-awake work and planning. For such unusual values are to be picked up in such quantities only at intervals. A real sale that you can dig clear through and find good in every part. The only kind of a sale this store will put forth. A magnificent aggregation of safe, real savings. Ready for the second day—today. WATCH THE WINDOWS, WATCH THE ADVERTISEMENTS, WATCH THE TABLES ON EVERY FLOOR.

Samples—Towels
AND LINENS
Sterling values at less than usual cost

Samples—Domestics
MILL LENGTHS
Half prices and less than half prices to crowd the basement all day today.

Samples—Embroideries
A big assortment of dainty patterns at ridiculously low prices.

Samples—Buckles
Samples of some of the new styles at wholesale cost.

Samples—Waists
A splendid line of new styles at less than cost to manufacture.

Samples—Go-Carts
—at give away prices.

Samples—Teddy Bears
Baby can have one now for almost nothing.

China and Glassware
Bought at rock bottom prices—sold the same way today.

Enamelware
At prices almost out of sight. Buy today.

CALIFORNIA'S FINEST STORE

Bullock's
Broadway at Seventh
EITHER PHONE, EXCHANGE 1500

$2.50 Shoe Sale Basement
One more feature for this big bargain basement. Don't fail to visit the basement today—some most remarkable of all savings. Downstairs.

Special Tract Directory.

Vermont Ave. Square
Corner Vermont and Vernon avenues. The largest and choicest subdivision in the New Southwest.
Large Lots $650 and Up
R. J. White & Co., 418 Huntington Bldg.; Leo J. Maguire & Co., 205 P. P. Pay Bldg.; Wright & Callender Co., 219 S. Hill St.; C. A. Wesbecher, tract agent. Office, Vermont Ave. and 68th St. Phone West 3537.

Consult our
Rental Department
For stores, offices and houses.
ROBT. MARSH & CO.,
Security Bldg., Main Floor.
Telephone Exchange 175.
Entrance 5th street.

Wake Up On Wilmington!
Lots and lands in the harbor city where money will be made.
NOW IS YOUR CHANCE.
118 West 6th St., Ground Floor
Grosse Bldg.

WESTERN AVE. SQUARE
Large lots, small prices; buildings going up rapidly; 5c car fare; transfers everywhere; on Grand ave. car line.
MARTIN & ROCKWELL,
407 Mason Bldg.

Colorado River Land
Palo Verde Valley
Blythe Ranch
$35 per acre and up—including water
INTERSTATE LAND CO.
622 South Broadway F1605. Main 33

NAPLES
A. M. & A. C. PARSONS,
Sole Agents.
Pacific Electric Bldg. Ground Floor.
Main 1859. Home Ex. 382.

PALOMAR LOTS
Best home lots for the price; 30 minutes from 6th and Main, on the Santa Ana electric line. $100 and up. No interest, no taxes. Easiest terms.
ERKENBRECHER SYNDICATE, Ltd.
325 West Sixth Street.

Wright and Callender Building
S. W. Corner Hill and Fourth Sts.
Will be opened ready for tenants and in full running order,
JULY 1ST, 1908.
Elevators are now in operation and rooms are ready for inspection.
Office of the Building, Room 304.

A $300 Pizmo Lot
Will earn more in one year than a savings account will in 20 Years.

For Sale
Lands in Tulare County at $30.00 per acre and up. Town lots in Tipton Townsite; five lots for $100.00 and up; easy terms.
CENTRAL LAND COMPANY,
632-4 San Fernando Bldg.
Fourth and Main Sts.

Weekly Excursions to
Corcoran
SEE NEWPORT & MILNER
Gen. Agents for Security Land and Loan Co., 204-209 Central Bldg., Sixth and Main.

Los Angeles Investment Co.
AB1118. 335-337 S. HILL ST. Main 2249.
Home Builders
Will Build to Suit
Upon Your Own Lot—or will furnish Lot.
RENT PAYING TERMS.

BEAUMONT
Free Stereopticon Lecture Daily.
2:30 and 8 P. M.
544 South Broadway.

Before building a cottage, hotel or apartments send for our folder about the latest convenience in buildings.
THE SANITARY CONCEALED METAL BED CO.
310-320 Citizens National Bank Bldg.

Special Inducements to Builders.
RAMONA PARK
ALTHOUS BROS.
430 So. Broadway.

Free Excursion
to Hidalgo Ave. Tract, Alhambra, Wednesday, 10 a.m. Great home lots with trees, modern bungalow. T. Wiesendanger, room 311, 207 South Broadway.

$10 Secures an Acre
30 minutes from my office on electric line. Rich, sandy soil, free water piped. Pay $10 cash, $10 monthly, and save rent. EMIL FIRTH, 319 W. 4th St., bet. Broadway and Hill.

CUDAHY RANCH
$400 to $500 PER ACRE
1-4 Cash, Balance Long Time
JAS. R. H. WAGNER Mgr.
Ground Floor P. E. Bldg., 6th and Main

Knabe Pianos
The Wiley B. Allen Co
416-418 So. Broadway.

Los Angeles County—Its Cities and Towns.

NEWS REPORTS FROM CORRESPONDENTS OF THE TIMES.

INVESTIGATE.

FIERY SPIRITS AMONG FIREMEN.

TWO MEN ARE SUSPENDED BY PASADENA CHIEF.

Inquest Will Be Held Today Over Victims of Well Accident—Heliograph Messages Exchanged Between Mt. Wilson and Los Angeles for First Time.

Office of The Times, No. 35 S. Raymond Ave.

PASADENA, July 14.—Investigation by the City Commissioners is deemed necessary in the case of a fight between two employés of the fire department, Engineer C. T. Huddleston and Fireman T. W. Miller. Both have been suspended by Chief C. M. Clifford, pending the inquiry.

The quarrel said to be of long-standing, came to a climax Sunday. In a fight said to have been started by Miller, Huddleston's eyes were blackened and in falling under the force of a blow, he struck on an iron protruding from a chemical engine and his scalp was cut open for nearly two inches.

FALL TO DEATH IN WELL.

Coroner Hartwell will hold an inquest this afternoon over the remains of C. A. Ridenour, of No. 1690 Kirkwood avenue, and Rudolph Bahoni, of No. 1491 Kirkwood avenue, who met death through a fall in a well of the Rubio Land and Water Company yesterday morning. The remains are at the undertaking parlors of the Adams, Turner and Stevens Company, and the inquiry will be held at 3 o'clock this afternoon.

As the men were being lowered into the well yesterday morning the wooden platform on which they were standing was detached from the cable by the breaking of a rotten rope and they fell 100 feet, striking on their heads on the woodwork which supports the pump at the bottom of the well. Both were instantly killed, their skulls being fractured and nearly every bone in their bodies broken.

The company cannot be held responsible for the accident as the men are said to have been warned about the rope being unsubstantial.

Ridenour was 25 years of age and Bahoni was aged 50 years. Both leave large families. They were considered expert workmen in Altadena.

WOMAN SEEKS REVENGE.

In spite of the fact that Chief of Police H. H. Favour, after an examination of the case, exonerated O. Davis and Ralph Gipson from a serious charge affecting two girls, the mother of one of the young women tried to punish Davis just before the hearing of the case yesterday morning. But for the quickness of Sergt. George W. Longley, the young man might have suffered considerably at the hands of the infuriated woman.

E. Hughes, who faces two charges in connection with the case, will appear this morning before Judge H. H. Kimroth.

HELIOGRAPH LOS ANGELES.

For the first time messages were sent yesterday by heliograph between Mt. Wilson and Los Angeles. F. S. Calkins, assistant manager of the Merchants' Ice and Cold Storage Company of Los Angeles, talked with his father, F. G. Calkins, on the peak. The younger man sat on the roof of the big warehouse near the Arcade Depot. The message was plainly interpreted by means of mirrors eighteen inches wide by two feet square. Within two weeks, an attempt will be made to heliograph messages between Catalina and Mt. Wilson.

Mayor Thomas Earley hopes to present the contracts with the Pasadena Lake Vineyard Land and Water Company and the Pasadena Land and Water Company to the City Council today for final ratification. They have been remodeled according to the suggestions of Dillion & Hubbard, the bond experts.

The North Pasadena Land and Water Company directors, at a meeting yesterday afternoon, agreed to the contract as drawn up by the City Attorney, and this will probably be presented with the others.

FUNERAL TODAY.

The funeral service will be held this afternoon at 2 o'clock at the chapel of the Reynolds & Van Nuys Co. over the remains of Frank Ridgeway, who died on Sunday at Lamanda Park. The deceased was 28 years of age, a native of Iowa and had lived in Lamanda Park for four years. He leaves a widow and two children. Burial will be in Mountain View Cemetery.

Hotel Vista del Arroyo and bungalows, Pasadena. Summer rates.

See Phelps for fine wall paper.

Wadsworth sells paints.

The Virginia, Long Beach, equaled by none. Moderate rates for the summer.

CHARGES DISCRIMINATION.

Pomona Laundryman Refuses to Pay Five Hundred Times as Much Fee as Monrovia Firm.

MONROVIA, July 13.—Business license fees under the ordinance which became operative the first inst. amount to nearly $500 per month. The only delinquent is the owner of a Pomona laundry route, who will fight. The complaint has been served and the city will force the issue as soon as possible to determine its rights. The laundryman charges discrimination in charging him $500 per month, while the local laundry pays but $1 per month for all its wagons.

BOY BURGLAR.

Philip Adams, colored, 19 years old, was bound over to the Superior Court on a charge of burglary, by Justice Glover this morning. He is alleged to have entered the residence of Mrs. Coleman and taken a gold ring, a watch and money. Adams was placed under a three-year probationary sentence in 1906 for house-breaking.

RELIGIOUS WORKER DIES.

Mrs. Ella Tripp, a prominent religious and charitable worker of this city, died last week after a brief illness. The funeral service was held yesterday at the First Christian Church, and was conducted by the pastor, Rev. Clark H. Marsh.

CLERICS TAKE REST.

Rev. Ansel Johnson, pastor of the First Congregational Church, has been granted a month's leave of absence and will spend the greater portion of his vacation visiting points of interest in Southern California. Rev. Clark Marsh, pastor of the First Christian Church, has returned from a month's outing in the Yosemite Valley. Rev. Henry Quimby of St. Luke's Episcopal Church will leave shortly for a month's vacation.

The Sunday evening [illegible] services are proving attractive. [illegible] people attended last evening. A feature is the orchestra led by Henry Guerlick.

SEWER SYSTEM.

Messrs. Olmstead and Gillenan are preparing plans for a sewer system and hope to have them ready for consideration at the next meeting of the City Trustees.

CLOSE POMONA ROAD.

City Trustees Agree to Plans for Further Improvement of Beautiful Ganesha Park.

POMONA, July 13.—The City Trustees have voted to close the road running between the old Cyrus Burdick ranch, now a part of the Ganesha Park tract subdivision, from Orange Grove avenue, to the bridge at the park entrance, the owners of the subdivision having filed a bond for the completion of improvements in the tract and providing for the building of two entrances to the park. Huntington boulevard, over which a forty-foot private right of way has been deeded by the owners of the Ganesha Park tract, to the Pacific Electric Company from Holt avenue up to the park, will be extended from Orange Grove avenue northeast through the old Burdick orange grove, which abuts the arroyo on the north.

DOCTOR SELLS RANCH.

Dr. Robert P. Shepherd has sold his ranch at Meloland in the Imperial Valley and also his apartment house located on West Center street here. Dr. Shepherd has been ranching for about a year and has been assisted by six young men from here, who have been farming on shares.

The funeral of Walker Hooke, the young son of Mr. and Mrs. John C. Hooke, who came here from Virginia, was held this afternoon from the family home, No. 1039 East Fifth avenue, Rev. J. F. Watson of the Baptist Church officiating.

Dr. Hanna Scott Turner and Mrs. M. H. Bray are enjoying an outing at the beaches.

Although it is practically decided to let no more large contracts for oiling roads here, public sentiment being in favor of crushed rock, Franklin avenue from Barey to Towne avenues will be oiled.

Oscar R. Vickery has offered to lease the city sewer farm southwest of the hills for five years.

Manager Brock of the new Commercial Hotel, formerly the Pacific, has requested the City Trustees to grant him a restaurant liquor license.

Mr. and Mrs. Carlton Seaver will entertain with a lawn party at their home on East Holt avenue tomorrow evening.

AVALON.

AVALON, July 13.—Dr. W. N. Vilas of El Paso, who has been coming to Avalon every summer for ten years, is again here, and has purchased the Judge Ballard cottage on Clarissa avenue. He plans to remain till September.

J. M. Wolters and family of Los Angeles are settled in Camp Good Enough on Seventh street.

Mrs. W. Morton and daughter of Los Angeles have opened their cottage, "Sleepy Hollow," on Sumner avenue. This is their eleventh consecutive summer at Avalon.

Dr. Dickinson and three daughters are others of the Los Angeles contingent in the Sumner-avenue cottage. They have as guest Miss Knowles of Kansas City.

Mrs. B. F. Gilman, Mrs. Joseph Burns and Master Joseph Burns of Marysville; A. B. Wing of Yuma and Mr. and Mrs. C. M. Hickey of Needles are camping in canvas city.

Frank Cox of Phoenix at the Metropole, Dr. J. E. Huffman of Tucson and W. H. Benson of Florence, Ariz., at Hotel Central, swell the Arizona contingent.

Mr. and Mrs. James Bloom of Bakersfield, J. D. Caveletto of Santa Barbara, B. Jeffrey of San Francisco, W. W. Kellogg of Quincy, Plumas county, are among the arrivals from the north at the Metropole.

Mrs. H. C. Jeffreys and daughter of San Francisco, Capt. C. Lafstrom and family of Alameda, C. F. Neilsen and Miss Minnie Neilsen of Denver, are at the Catalina House.

Dr. and Mrs. G. W. Lincoln, M. F. Sweeney and brother are Philadelphians who arrived at the Metropole yesterday.

B. W. Mayo, a retired Boston broker, now residing in Oakland, arrived at the Grand View yesterday, accompanied by his wife and son.

Today's arrivals at the Metropole include Mr. and Mrs. A. F. Barnard of Los Angeles, Mrs. A. E. Croninwitt, wife of the proprietor of La Vista Grande Hotel at Monrovia, Mr. and Mrs. E. E. Gebhart and daughter of Dayton, O.; Mrs. A. Pickhardt, the Misses Pickhardt, Mrs. L. H. Farlow, Mrs. L. V. Meyer of Pasadena, J. K. Wadley of Texarkana, Tex.; Mrs. J. Nansen and son of Modesto, C. M. Thomas, Mrs. B. Wise, Mrs. F. Davidson, Mr. and Mrs. Henry A. Fauft of San Francisco.

SAN PEDRO.

SAN PEDRO, July 13.—The schooner Alumna, Capt. Simmie, on arrival this morning from Coos Bay, lumber laden, was placed in quarantine by Port Surgeon W. A. Weldon as soon as she dropped anchor in the outer harbor. Four days ago Fred Simmons, aged 53, the colored cook of the vessel, developed a malignant case of smallpox. This afternoon the other members of the crew were vaccinated. The Alumna will be required to remain in quarantine for about twenty-eight days. It is probable that the schooner will be ordered to San Diego, where there is a regularly established quarantine station and better facilities for handling patients. Accompanying Capt. Simmie on the voyage are his wife and daughter, who will also be placed in quarantine, pending the development of the disease.

The U.S.S. Madrona, Capt. Anderson, light-house tender, arrived from Clemente and Catalina islands, where she has been in the service of Senator Frank Flint and other government officials. After landing supplies for the light-house station the Madrona returned to the islands. She will sail for San Diego in a few days.

CLAREMONT.

CLAREMONT, July 13.—The new Carnegie library is nearly completed. It is expected the work of moving in the books from the rooms in Pierson's Hall will be begun Wednesday. The dedication of the new $40,000 building will be left until after college opens in September, when it is planned to have a general "field day" at which other new buildings will also be dedicated.

The new smokeless furnace was installed at the college power-house Saturday. It is of the type used at the Los Angeles Auditorium. Charles Fulton, the engineer who superintended the change, has left for San Diego, where he will be married Friday to Miss Norma Reed, formerly a teacher in the public school here.

Prof. and Mrs. Bracket will leave tomorrow for their summer cottage at the Isthmus, Catalina.

A cablegram from Paris announces to Prof. and Mrs. C. C. Stearns the birth of a grandson, the child of their eldest daughter, Mrs. W. H. Hastings.

Try Murine Eye Remedy.

For Red, Weak, Weary, Watery Eyes. Murine Doesn't Smart. It Soothes Eye Pain.

EDUCATIONAL.

DEVOTE ALL DAY TO FINE ARTS.

VENICE CHAUTAUQUA COURSE MUCH APPRECIATED.

Interesting Feature Is Display of Views of Frescoes Recently Executed by Max Friederang—Women's Organizations Will Be in Control Today.

VENICE, July 13.—Fine arts proved to be a unique feature at the Chautauqua today, as it was the first time a summer course has had an entire day devoted to topics of architecture, sculpture and painting. That the management was wisely discriminating in thus according the fine arts such a prominent place in the Chautauqua course was demonstrated by the size and appreciation of the audiences at the various sessions.

Mrs. L. E. Garden Macleod presented in the morning a capital paper on "Art Education." Mrs. Macleod is the founder and present head of the Los Angeles School of Art and Design, the leading institution of the kind in Southern California, and by her long experience has risen to a high position in her profession. She was thus enabled to present her subject in a masterly manner. She pointed to the practical aims in the training of the young in a way that was agreeable and inspiring to her hearers.

She was followed by Mrs. Una Nixon Hopkins, a well-known contributor to the leading architectural publications, who had the difficult theme of "Home Decoration." She brought to the subject the artistic insight of one with broad training and an instinctive sense of harmony in color, which so admirably qualifies her to speak to the layman with convincing truth.

At the afternoon session the prominent architect, Fernand Parmentier, secretary of the Southern California Chapter of the American Institute of Architects, spoke of the "Development of California Architecture; Its Past and Promise for the Future." It was a scholarly presentation of a problem most vital to the beauty and greatness of the Southland, and proved most interesting to those present.

Alexander Stirling Calder, the noted sculptor, was to have presented "American Sculpture," but at the last moment was unavoidably absent, and Hector Alliot appeared in his stead and spoke enthusiastically of that art, practically unknown to this country a century ago, which has developed so wonderfully in America in the past thirty years.

NOTED EXAMPLES.

In the evening the interdependence of all the arts was illustrated by a remarkable series of lantern slides in colors of noted examples of architecture, sculpture and painting. The most interesting feature of the evening, however, was Prof. Hector Alliot's comparative study of mural decoration, from the handiwork of the earliest masters, to the time of Michaelangelo, and concluding with several views of the frescoes recently executed by Max Friederang. This talented artist, who has rediscovered the secret methods of Michaelangelo, has completed a frieze of eighteen panels, "The West ward March of Civilization," in "The Bivouac," the well-known home of Gen. H. G. Otis in Los Angeles. The panels shown were "The Start," "Passing of a River," "San Pedro Harbor" and "Abundance" (an allegorical apotheosis of California,) which illustrated well the adaptation of the antique art of fresco to modern requirements, marking a distinct step forward in art culture in Southern California.

WOMAN'S DAY.

Representative women from the various organizations of Southern California will assemble at the Chautauqua tomorrow. It is to be known as Women's Organization Day. The programme has been prepared and will be carried out under the direction of the Los Angeles District of Federated Clubs, with Mrs. Florence C. Porter presiding. This organization represents the largest contingent of club-women in the vicinity of Los Angeles. In order that the scope of the work presented may be as broad as possible the programme has been subdivided into five periods, with a different chairman for each hour.

The opening greeting will be given at 9:30 o'clock a.m. by Mrs. F. C. Porter, president of the Los Angeles district of the California Federation of Women's Clubs.

"Our Country" will be the topic of the first period. The patriotic societies will be represented by the Daughters of the American Revolution, Women's Relief Corps and Daughters of the Confederacy. Mrs. A. J. Waters of Los Angeles will preside. Among the speakers will be Mrs. Mary Banning, Mrs. M. A. English, Mrs. Lizzie B. Cross and Mrs. Eva T. Bussenius.

"Social Service" will be the subject under discussion during the second period. The presiding officer will be Mrs. D. G. Stephens of Santa Monica. Under this topic there will be a grouping of many influential bodies working for the betterment of humanity, including the newly organized Legal Aid Society, Vance's Home for Working Boys, Bethlehem Women's Clubs, the Young Women's Christian Association, the College Settlement work and the George Junior Republic. The speakers will be Mrs. T. W. McLeod, Mrs. Cora Lewis, Mrs. Pearl Spalding, Mrs. Louisa Story, Mrs. George W. Jordan, Mrs. Willoughby Rodman and Mrs. Matthew S. Robertson.

The third division will be devoted to "Educational Work," with C. H. Rundell as chairman. The speakers will be Mrs. C. A. Burcham, Mrs. Chalmers Smith, Mrs. E. B. Root and Miss Cora Tatham. The societies to be represented will include the Fine Arts League, the Cliff Dwellers' Association, the Women's Press Club and the Women's Parliament.

REFORM WORK.

Mrs. Caroline M. Severance will preside during the fourth section, the programme for which will be devoted to the "Pioneer Societies." The forces for reform work will find expression through the Women's Christian Temperance Union and the Women's Suffrage League. Among the speakers will be Mrs. Lulu P. Little, Mrs. Lucy Blanchard, Mrs. Mary Coman, Mrs. Harriet Barry, Mrs. Artura Bandini, Miss Clara Banning, and Mrs. William Riddle.

At 4 o'clock an informal reception will be held in honor of Mrs. Severance, Mrs. Stevens, Mrs. Anna Averill, Mrs. Eliza T. Wilkes and other pioneers in organized work. There will be a vocal solo by Mrs. Bell Hardison and selections by the Lyric Club.

The evening programme will consist of short talks by local and Los Angeles women.

CARLSON CASES GO OVER.

Probably Will Be Dismissed as Banker Has Arranged Terms of Settlement With Redondo Creditors.

REDONDO, July 13.—The attachment suits brought in the Township Justice Court here against W. H. Carlson and the Los Angeles Securities Company were called today before Justice Wells and were postponed until day after tomorrow. This course was agreed upon to give Carlson an opportunity to settle, and it is understood he will do so and that the suits will be dismissed. The plaintiffs are the Breeze Publishing Company, George Funk & Son, Redondo Hardware Company, Redondo Milling Company, J. F. Reber & Co. and B. H. Hiss. The claims aggregate about $800. The suits were brought at the time Carlson and his bank got on to financial shoals. Attachments were issued, and a number of motor cars, vehicles, horses, harness, and a lot of hay and grain were seized. It is stated Carlson has arranged to pay the costs and a portion of the claims, and will give security for the balance.

DEFER NEW BATH-HOUSE.

Officials of the Redondo Improvement Company state that work on the magnificent new bath-house and plunge, which it is proposed to erect between the Casino and Pier No. 2, will not be started this week. They add that Mr. Huntington decided several weeks ago to erect the bath-house in time for the season of 1909, and they think work will not be begun till late in the year.

The following are recent arrivals at Tent City: Mrs. L. Price, San Bernardino; Miss Clara J. Stillman, Dr. Harriet E. Hinds and Mr. and Mrs. C. J. Platt, Pasadena; Rev. and Mrs. M. A. Martin, Norwalk; Mr. and Mrs. D. M. Palmer, A. Newhart and son, Charles Lingley, Mr. and Mrs. J. G. Ross and daughter, Mr. and Mrs. M. Rundell and child, T. M. Rundell and Mr. and Mrs. George A. Counts, Los Angeles.

NO POLICE INQUIRY.

Ocean Park Investigation Forestalled by Resignation of Sergeant—City Attorney Out.

OCEAN PARK, July 13.—There will be no police investigation. Any need for an inquiry has been forestalled by the resignation tonight of Sergt. Murray Bowers.

City Attorney Blakesley has also resigned. At the meeting of the Trustees tonight, Mr. McKinnon moved that Mr. Blakesley be asked to take the step. The latter promptly acceded. The Trustees who spoke on the matter said they were not satisfied with the way the attorney had conducted the sewer suit and other business.

Lester Samman of South Fourth street broke his left arm today at the Venice bath-house. He fell from a ladder.

The body of Samuel L. Buckley of Imperial, who died last night, will be taken to Los Angeles for burial Wednesday afternoon. Deceased was 45 years of age, and had been ill but two weeks.

COMPTON.

COMPTON, July 13.—At the annual meeting of the High School board this evening, E. C. Haskin was elected president and J. B. Norton clerk. The corps of teachers, as announced some time ago, was formally elected, all positions being filled except those of gymnasium instructor for the girls and music teacher. For these positions no applicants can be found.

Clarence Dickison, the newly-elected principal of the grammar schools, and his family are spending the vacation in the north.

An election is called for the 24th inst. to vote upon $20,000 bonds for a new grammar school building. The indications are that it will carry by a big majority.

Sumpter Smith of the First National Bank has just returned from a two weeks' vacation with his parents at Santa Cruz.

J. B. Norton and family, Principal Will L. Frew and family, the Misses Mertie Davis, Mae Knight and Helen Weeks, all of the High School, will leave in a few days for a month's outing in the San Gabriel Cañon.

The "good-roads" button is very popular in this vicinity. Compton can be counted upon to do her share in swelling the big majority for the bonds.

Beet hauling will begin in earnest at both the local dump and at Elftman on the 15th inst.

SIERRA MADRE.

SIERRA MADRE, July 13.—Through th epromptness of Earl Krafft, amateur sprinter, a disastrous conflagration was averted Saturday afternoon. Some careless person started a fire in the brush at the east end of Central avenue near the pumping plant, and adjoining Baldwin's field. Young Krafft was one of the first to discover it and immediately sprinted, as though racing for a medal, to the camp of Kay Keoka, some distance away. He mustered out the Japs with picks and shovels and they started on the double-quick for the fire, which was spreading rapidly.

Forest Ranger Crow arrived and directed the 100 workers, white and brown. The space covered by the fire was over fifteen acres. Considerable damage was done to many oak trees.

Now that the road is torn up along Baldwin avenue property owners want the water company to lay a main water pipe and thereby save considerable expense in the future. Those owning property on this boulevard and desiring to make connections for water have to run their pipes across to Mountain Trail or some other distant street, necessitating longer pipe lines and considerable more labor. When the street was laid out some years ago the water company gave a verbal promise to lay a main pipe through this section. This it so far has not fulfilled, and now many think the opportune time has arrived.

BURBANK.

BURBANK, July 13.—Aiso, a Japanese, who rented the largest tract of land planted to strawberries here, has gone bankrupt. For three years he leased the thirty-acre ranch of D. A. Kughin on Olive avenue. Last year was not a successful one in the strawberry industry, and this season has been worse.

Also paid $10 an acre rent and $1.50 per hour for water for irrigation. He put up his own buildings at a cost of about $300, and irrigation flumes.

Mr. Kughin will plow the berry patch under in the fall, and grow alfalfa.

Mrs. E. B. Calkins of Olive avenue died Saturday after an illness of several years. She was aged 80. The funeral took place today.

AZUSA.

AZUSA, July 13.—Thomas B. Tracey dropped dead upon Azusa avenue, near Fourth street, last evening, while on his way to the drug store to procure medicine for heart trouble. He was about 70 years of age, but nothing is known here regarding him. He lived in a tent north of town. The only paper found on his person was a membership ticket in the Socialist Club.

Charles Seifrater has purchased the S. Widney place on Azusa avenue, near the corner of Ninth street.

HUNTINGTON PARK.

HUNTINGTON PARK, July 13.—At a meeting of the City Trustees tonight J. W. Thomas of Los Angeles was awarded the contract for the improvement of Rita avenue. The following are the prices: Grading and oiling, eighty-three cents; curbing, twenty-nine cents; sidewalk, 19½ cents a square foot.

The appointment of Trustees to fill vacancies will not take place for some time.

SANTA MONICA.

SANTA MONICA, July 13.—George N. Todd of Los Angeles, inventor of a wave motor, who has entered into a contract with the Los Angeles-Pacific Railway Company for the erection of a plant at the ocean end of the Port Los Angeles long wharf, says he will ask the city of Santa Monica for a franchise covering this city. He says it is his purpose to build a salt water city, which will include hotels, breakwater, pleasure pier, seaside resort and wave-motor plant, power houses and piers.

In the Police Court today T. E. Mason of Los Angeles was found guilty of violating the automobile speed ordinance and was fined $20. He said he would appeal, as he thinks automobiles should be allowed more freedom on the oiled streets.

Machinery is arriving to be installed in the new brick yard in Serra Vista. The well for the plant has been completed and with a vast bed of clay the company expects to be ready for business within a few weeks.

CHECK PROVES TO BE GOOD.

Arthur F. Seaton, charged with having passed a worthless check upon former Patrolman Randolph, proprietor of the Canadain Hotel, was exonerated after preliminary examination before Justice Chambers yesterday. Seaton had been staying at the hotel for some time, and while there had spent more than $5060. He owed Randolph $1100, and before starting for San Francisco, tendered a check for $945.50. He had made some mistake in drawing the check and it was at first thought worthless, but proved to be all right.

Secret Service men are said to be watching the Korean patriotic convention in the chapel of Grace Methodist Church, Denver, because of a report that the foreigners came to this country to learn war tactics for use in freeing their country from the domination of Japan.

Facts About Furniture "Leaders"

One Price
Prompt Delivery

THE habit of offering wonderful reductions on given articles—advertised as Leaders—is a most pernicious method of deceiving buyers into the idea that all goods are marked corresponding low.

Furniture Leaders do not represent true conditions and prices, and of present-day methods for attracting trade through subterfuge—one of the worst.

If you are a good judge of furniture and well posted on values and prices and know a real Leader when you see it, it may be all right to buy it, but be very careful that you do not secure a Trailer instead.

If a salesman sold many such pieces of furniture we would not last long. He is expected to put forth every effort to sell you something else. If you insist on buying the advertised so-called Leaders, he must see to it that this be but a small portion of your entire purchase.

It is a daily occurrence with us to have a customer remark that our regular price is considerably lower than the advertised Specials of other furniture stores.

It has always been our ambition to be Leaders in our line, both as regards values and prices, and without resorting to subterfuge and schemes of attracting trade through "Special Sales" and "Leaders," so-called. The patronage we enjoy as well as our ever-increasing sales show that our efforts are appreciated.

We are selling agents here for the Bohn Syphon Refrigerators.

NOT CONNECTED WITH OTHER STORES

Pease Bros. Furniture Co.
640-646 SOUTH HILL ST.

Mark These Days

x Sunday
x Monday
x Tuesday
x Wednesday
x Thursday
x Friday
x Saturday

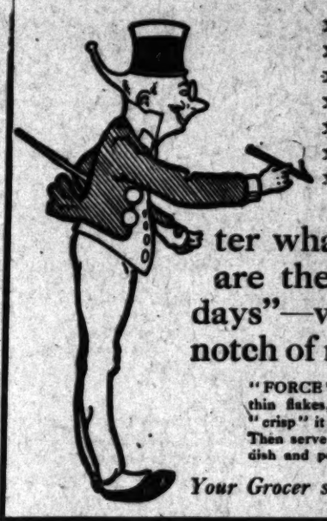

These are the days on which you should eat "FORCE" for breakfast. No matter what you eat on other days, these are the "sunny days"—the "red letter days"—when you want to be at the top-notch of mental vigor and physical power.

"FORCE" is made of the best white wheat, steam-cooked, rolled into thin flakes, combined with the purest barley-malt and baked. Always "crisp" it before serving it by pouring into a pan and warming it in oven. Then serve in large dish with cream, piling the flakes in one side of the dish and pouring the cream in the other side, dipping the flakes as eaten.

Your Grocer sells it. No other Flaked Food is "just as good."

OFFICIAL PROGRAM

CALIFORNIA CHAUTAUQUA

At Venice Today

Tuesday, 14th—Entire Day

"WOMEN'S ORGANIZATION DAY,"

Miss Clara W. True. Mrs. F. C. Porter

WEDNESDAY, 15th

10 a. m., "Finer Forces"..... Prof. George T. Wa
11 a.m., "Dramatic Episodes"..... Mrs. Emma Ge
2:30 p.m., "Musical Interpretation"..... Mrs. M. A. E
8 p.m., "Savonarola"..... Rev. Wm. Ros

Accommodations in Venice bungalows, with ample facilities for boating. Four persons for one dollar per day.

WATCH DAILY PAPERS FOR PROGRAM.

Three admission tickets and ticket Los Angeles to Venice and return for Good ten days. Sold at L. A. P. Hill Street Station.

Booth space and stores for rent in new Venice Bath House on the Ocean

Good Dentist

Are you interested?

We have every facility for high class work. Our [illegible] largest and most complete in the city. We do the best work. Fillings, Bridges, Teeth—without plate. Low prices. Guaranteed work. Painless instruments. Once a patient, always a patient.

OFFICE HOURS—8 to 5.
Sundays, 9 to 1.

Dr. W. F. [illegible]

202½ South Broadway, Corner Second, over Drug Store—Front [illegible]

"South of th

NEWS REPORTS FROM CORR

DISAS

MOUNTAIN F AT SAN B

[BY DIRECT WIRE

SAN BERNARDINO, July 13.—[Exclusive Dispatch.] The most disastrous mountain fire in many years swept the south slope of the San Bernardino Mountains yesterday, burning a path twelve miles in length and three miles wide, destroying the Ben Burnell apiary of 147 stands of bees, honey house and other buildings, razing several tent houses and outbuildings on the F. M. Brush ranch, destroying more than 100 tons of hay, doing incalculable damage to the San Bernardino watershed, and licking clean thousands of acres of pasturage.

The fire originated east of Verdemont from a spark from a Santa Fé locomotive, it is thought. It swept with the speed of an express train over the plains between the foothills and Little Mountain, burning all around the John Marshall ranch in Badger Cañon, and rolling over the Rockoff ranch.

FIREBREAKS USELESS.

Several recently-completed firebreaks were encountered, but the flames jumped them without difficulty. Rang-

PROVED

SAYS EVANGELIST MISREPRESENTED.

JUDGMENT AGAINST CLERIC IN SENSATIONAL CASE.

Riverside Judge Upholds Doctor's Contention That Minister Knowingly Deceived in Deal Whereby Ranch Was Exchanged for Mining Stock—Case Will Be Appealed.

RIVERSIDE, July 13.—The sensational case of Dr. F. K. Strasser against E. J. Bulgin, the evangelist, was decided by Judge Densmore this morning in favor of the former. The suit, which was on trial in the Superior Court the greater part of last week, was brought for the recovery of a twenty-acre alfalfa ranch at San Jacinto valued at $5000 and exchanged by Dr. Strasser for 10,000 shares of Kelso Mining and Milling Company stock, which afterward proved worthless.

Dr. Strasser's complaint alleged that the minister had knowingly misrepresented the value of the ore, the indebtedness of the company, the number of shares of stock held by the directors, the relations between the Kelso Company and the West Coast Securities Company by which the latter concern was to receive half of the proceeds from the sale of the stock in the Kelso Company, and other things affecting the value of stock.

Judge Densmore has not yet filed his written decision, but announced from the bench today that the plaintiff's testimony fully sustained the allegations of the complaint, and that his decision would be in favor of Dr. Strasser. Considerable stock in this company has been disposed of by Bulgin in Southern California and the outcome of the suit has been awaited with much interest. It is understood an appeal will be taken.

NEW IRRIGATION COMPANY.

A new irrigation company, organized to develop watar at Moreno, filed articles of incorporation in the County Clerk's office today under the name of the Moreno Irrigation Company. The principal place of business is Riverside, and the directors are S. B. Hotchkiss of Moreno, Edmund E. Katz of San Bernardino, Ira C. Sharp, E. C. Benedict and J. R. White of Riverside. The capital stock is $50,000.

TOLL GATE ROAD BIDS.

Bids for the building of the road in the San Jacinto Mountains known as the toll gate road were ordered advertised for today by the County Board of Supervisors, the proposals to be received up to August 19. The new road, besides shortening the distance from Hemet and San Jacinto to Idyllwild by [illegible] miles, will open up a picturesque mountain country, and will serve as a continuation of the Banning-Idyllwild road, which has been commenced on the other side of the mountains. The estimated cost is $11,000. Bids will be received on mile sections of the road, and on the work as a whole.

A marriage license was issued by the County Clerk today to Blackman H. Fuller, aged 25, a native of Tennessee, and Sue Virginia Crum, aged 22, a native of Kansas; both residents of Ocean Park.

The Virginia, Long Beach, equaled by none. Moderate rates for the summer.

SUGAR CAMPAIGN OPENS.

Plant at Oxnard Grinding Great Quantity of Beets Daily—Railroad Matters.

OXNARD, July 113.—The sugar campaign of 1908 has begun at the factory of the American Beet Sugar Company. Saturday morning the big plant began grinding the 3000 tons of beets that had been hauled to it from the Patterson and Springville ranches of the company, and by individual farmers. For the rest of the season the company's ranches will furnish 500 tons of beets a day, and the farmers of the valley, 1000 tons.

The notable feature of this year's run is the high class of labor that has been secured. There are more white Americans than ever before filling the place of foreign workmen. The beets thus far received are of a high grade, the tonnage being heavier than last year, and the average percentage of sugar content the same. In this valley there are 12,000 acres to be harvested. The rest of the beets will be received from Los Angeles and Orange county farms.

STREET RAILWAY OPERATED.

Cars are now being operated on Fifth street by Donlon & Greenwall of the Bakersfield and Ventura Railway Company. The franchise was granted by the Trustees at a recent meeting, and the road was constructed for the purpose of assisting in the paving of Fifth street. The franchise will expire with the completion of that work.

NEW ELECTRIC LINE.

Thomas B. Blackburn, who has applied for a franchise to run an electric railway in the city on A street, and connecting with the Bakersfield and Ventura Railroad, will bid on the franchise at the meeting of the Trustees tomorrow night. The application

"South of the Tehachepi."

NEWS REPORTS FROM CORRESPONDENTS OF THE TIMES.

DISASTROUS.

MOUNTAIN FIRE RAGES AT SAN BERNARDINO.

[BY DIRECT WIRE TO THE TIMES.]

SAN BERNARDINO, July 13.—[Exclusive Dispatch.] The most disastrous mountain fire in many years swept the south slope of the San Bernardino Mountains yesterday, burning a path twelve miles in length and three miles wide, destroying the Burnell apiary of 147 stands of bees, honey house and other buildings, existing several tent houses and outbuildings on the F. M. Brush ranch, destroying more than 100 tons of hay, doing incalculable damage to the San Bernardino watershed, and licking down thousands of acres of pasturage. The fire originated east of Verdemont from a spark from a Santa Fé locomotive, it is thought. It swept with the speed of an express train over the plains between the foothills and Little Mountain, burning all around the John Marshall ranch in Badger Canon, and rolling over the Rudolf ranch.

FIREBREAKS USELESS.

Several recently-completed firebreaks were encountered, but the flames leaped them without difficulty. Rangers and large forces of fire-fighters were early on the scene and resorted to backfiring, but in vain. Time and again the fighters were forced to flee to save themselves. Calls for help were telephoned repeatedly to this city.

Late tonight the shifting of the wind enabled the force of men to get control of the flames on the mountains a mile above lower Toll House Inn, just before a test would have been given to the main firebreak leading from Cajon Pass to Yucaipa Valley.

AUTOISTS' PERIL.

A. C. Bell and John Marshall, in the former's automobile, made a dash through the wall of fire in an effort to reach and save the Marshall place. The machine was driven at top speed, but every moment there was danger of the gasoline tank exploding.

Hundreds of dead jackrabbits and cottontails in the road mark the path of the flames.

E. H. Kellogg has become Assistant City Engineer, vice W. L. Brown. The latter held the position merely as subterfuge, through A. L. Sloan, who was appointed City Engineer after a long deadlock between the Mayor and City Council.

PROVED

SAYS EVANGELIST MISREPRESENTED.

JUDGMENT AGAINST CLERIC IN SENSATIONAL CASE.

Riverside Judge Upholds Doctor's Contention That Minister Knowingly Deceived in Deal Whereby Stock Was Exchanged for Mining Stock—Case Will Be Appealed.

RIVERSIDE, July 13.—The sensational case of Dr. F. K. Strasser against E. J. Bulgin, the evangelist, was decided by Judge Desmore this morning in favor of the former. The case, which was on trial in the Superior Court the greater part of last week, was brought for the recovery of a twenty-acre alfalfa ranch at San Jacinto valued at $5000 and exchanged by Dr. Strasser for 16,000 shares of Kelso Mining and Milling Company stock, which afterward proved worthless.

Dr. Strasser's complaint alleged that the minister had knowingly misrepresented the value of the ore, the indebtedness of the company, the number of shares of stock held by the directors, the relations between the Kelso Company and the West Coast Securities Company by which the latter concern was to receive half of the proceeds from the sale of the stock in the Kelso Company, and other things affecting the value of stock.

Judge Desmore has not yet filed his written decision, but announced from the bench today that the plaintiff's testimony fully sustained the allegations of the complaint, and that his decision would be in favor of Dr. Strasser. Considerable stock in this company has been disposed of by Bulgin in Southern California and the outcome of the suit has been awaited with much interest. It is understood an appeal will be taken.

NEW IRRIGATION COMPANY.

A new irrigation company, organized to develop water at Moreno, filed articles of incorporation in the County Clerk's office today under the name of the Moreno Irrigation Company. The principal place of business is Riverside, and the directors are S. S. Hotchkiss of Moreno, Edmund E. Katz of San Bernardino, Ira C. Sharp, E. C. Bennett and J. R. White of Riverside. The capital stock is $50,000.

TOLL GATE ROAD BIDS.

Bids for the building of the road in the San Jacinto Mountains known as the toll gate road were ordered advertised for today by the County Board of Supervisors, the proposals to be received up to August 19. The new road, besides shortening the distance from Hemet and San Jacinto to Idyllwild four miles, will open up a picturesque mountain country, and will serve as a continuation of the Banning-Idyllwild road, which has been commenced on the other side of the mountains. The estimated cost is $11,000. Bids will be received on mile sections of the road, and on the work as a whole.

A marriage license was issued by the County Clerk today to Blackman H. Walker, aged 23, a native of Tennessee, and Sue Virginia Crum, aged 22, a native of Kansas; both residents of Ocean Park.

The Virginia, Long Beach, equaled by none. Moderate rates for the summer.

SUGAR CAMPAIGN OPENS.

Big Plant at Oxnard Grinding Great Quantity of Beets Daily—Railroad Matters.

OXNARD, July 113.—The sugar campaign of 1908 has begun at the factory of the American Beet Sugar Company. Saturday morning the big plant began grinding the 3000 tons of beets that had been hauled to it from the Hueneme and Springville ranches of the company, and by individual farmers. For the rest of the season the company's ranches will furnish 500 tons each a day, and the farmers of the district 2000 tons.

The notable feature of this year's run is the high class of labor that has been secured. There are more white Americans than ever before doing the place of foreign workmen. Of the beets thus far received are of a high grade, the tonnage being heavier than last year, and the average percentage of sugar content the same. In the valley there are 12,000 acres to be harvested. The rest of the beets will be received from Los Angeles and Orange county farms.

STREET RAILWAY OPERATED.

Cars are now being operated on Main street by Doolen & Greenwall for the Bakersfield and Ventura Railway Company. The franchise was granted by the Trustees at a recent meeting, and the road was constructed for the purpose of assisting in the paving of Fifth street. The franchise will expire with the completion of that work.

NEW ELECTRIC LINE.

James E. Blackburn, who has applied for a franchise to run an electric line to the city on A street, and connecting with the Pacific Railroad Railroad, will bid on the franchise at the meeting of the Trustees next Monday night. The application states that the work of constructing the line will begin at once. It will be used for passenger traffic between Oxnard and the seaport town of Hueneme.

Sheriff McMartin and Dist.-Atty. Don Bowker of Ventura made a raid on Chinatown Saturday and bagged ten inmates of a Chinese and Japanese gambling den, taking the prisoners to the County Jail at Ventura.

WEIRD THREATS.

Skull and Crossbones Letters Received by Upland Citizens Who Sympathize With Koreans.

UPLAND, July 13.—Ten leading citizens have received vile and threatening letters as a result of the recent attack on the inoffensive members of the Korean colony workers, who have their headquarters here. All the letters contain threats to "blow up" the property of the supposed sympathizers with the Koreans, and each letter is signed "The Solid Seven." Each is emblazoned, as well, with the skull and crossbones.

B. H. Shopley, superintendent for the San Antonio Power Company, and Leland Humphrey, "trouble shooter" for the local Sunset telephone office, were the victims of the collision of motorcycles, on the bicycle pathway between this city and Ontario. It happened about 11 o'clock p.m. Both men were riding high-power machines, and it is understood neither of the cycles carried headlights. The force of the impact was terrific, and both men were injured, Shopley suffering a broken nose and other injuries, while Humphrey was bruised in too many places to count. It is felt that the practic of riding motorcycles on this bicycle path should be prohibited. It was set aside exclusively, by the two cities, for the use of bicyclists, not even foot passengers having any right on the strip. This is the third serious accident.

Swanfeldt's tents, 220 S. Main.

ORANGE.

ORANGE, July 13.—Walter Timkin, son of J. Timkin of Olive, was seriously injured yesterday while hunting. In attempting to crawl through the railing of the bridge on the Anaheim road his gun was discharged, tearing off the flesh from wrist to elbow and causing a compound fracture of the bone.

The Christian Church yesterday gave a unanimous call to C. C. Bentley of Ocean Park.

The junior class of the High School enjoyed a delightful hay ride to the famous Perkins rose ranch east of town, Saturday night.

VENTURA.

VENTURA, July 13.—Extensive improvements are to be made at the High School. A new building is to be added at the northeast corner for the manual training department. At the meeting of the Trustees, at which the work was ordered, E. P. Foster was again elected president and M. W. Dudley, secretary.

REDLANDS.

REDLANDS, July 13.—Mrs. Caroline Fackler of No. 232 Cajon street, was badly burned in the mouth and throat yesterday morning by drinking ammonia, thinking she was taking pure grape juice.

The Air Dome Theater Redlands opened tonight. An orchestra of five pieces has been secured, with R. E. G. Scott as leader.

George W. Pearson and J. M. Duee, United States government surveyors, left for the mountains today to resume the work of running the section lines in township 1, south range 1, 2 and 3 east, which they had not concluded last fall when driven out by snow. The work will take them over the summit of Mt. San Gorgonio to the headwaters of Whitewater and Mission creeks. The object of the survey is to mark definitely the sections belonging to the Southern Pacific Railway Company.

The Virginia, Long Beach, equaled by none. Moderate rates for the summer.

ABANDONS TOUR TO WED.

Young Frenchman Gives Up Trip Around World to Marry Bay City Beauty.

BAY CITY, July 13.—Miss Nell Adelia Baker, daughter of Mrs. Ellen A. Baker, was married today to Albert E. Goudron. The ceremony took place at the home of the bride's aunt, Mrs. L. S. Cook, at 3 o'clock p.m. One hundred relatives and friends were present. Rev. J. E. Clough officiated.

Little Ellen Vivian Baker, niece of the bride, acted as flower girl and, preceding the couple, scattered rose petals in their path as they entered the parlor and stood under a large bell of flowers and greenery. Miss Elizabeth E. Edwards, cousin of the bride, played the wedding march.

The bride wore an elaborate gown of Irish point lace made over white silk, a flowing veil of tulle, and carried a bouquet of lillies of the valley. Her going-away gown was of pearl gray. After the wedding luncheon, the couple boarded the Pacific Electric railroad car for Los Angeles. They will be at home at No. 1189 West Adams street, Los Angeles, after August 10.

The bride is an accomplished musician, and has recently just finished a two years' course in music at the University of Southern California. The bridegroom is a native of Paris, and came to Los Angeles from New York eight months ago. He was on a tour around the world when he met Miss Nell Baker. It was a case of love at first sight, and he decided to give up his trip in order to woo and win the handsome blonde.

An interesting feature of the romance is that the birthday of both bride and bridegroom falls on July 13, hence this date was chosen for their wedding.

Married at Bay City.

Albert E. Goudron of Paris, who abandons tour around the world to wed Miss Nell Adelia Baker, and his bride.

Awnings, Swanfeldt's, 220 S. Main.

BRING BODY HOME.

Remains of Man Drowned at Martinez Taken to Colton—Elevator Falls on Attendant.

COLTON, July 13.—Bert McLean, who was drowned at Martinez yesterday, was the son of Mr. and Mrs. Angus McLean of West E street, this city. His brother, Angus McLean of Kern City, left this morning for the scene and will bring the body here for burial. The deceased was 26 years of age and had been employed in a lumber yard at Martinez.

NARROW ESCAPE.

Thomas Culler, elevator man for the cement plant, was seriously injured yesterday. He was at th foot of the shaft when the elevator dropped sixty feet. By dodging to one side he escaped being killed, but sustained a broken arm and numerous bruises.

J. J. Fouch has returned from Los Angeles, where he was the guest of his daughter, Mrs. Roy Langdon.

Le Roy Glessner has returned from a visit with relatives at Santa Barbara.

Camp outfits, Swanfeldt, 220 S. Main.

PROMPT PAYMENT.

SANTA ANA, July 13.—Five hundred dollars was the price paid Miss Georgia Maganety, aged 16, of this city by the Pacific Electric Railway for injuries received by her in the Slauson junction collision on June 19. Judgment has been entered in her favor in the Superior Court of this county for that amount, the railway admitting the carelessness of its employes in charge of the Santa Ana car that ran into the end of a Whittier car. Miss Maganety received severe bruises and a cut on her chin and neck.

Colton Man Drowned.

Bert McLean, aged 26, victim of the bathing accident at Martinez day before yesterday.

INJUNCTION CONTINUED.

Rialto Irrigation Bonds Cannot Be Sold at Present, Decides Judge at San Bernardino.

SAN BERNARDINO, July 13.—Judge Frank F. Oster today continued the injunction restraining John W. North of Riverside from disposing of certain bonds of the Rialto irrigation district. The injunction will remain in force until after the trial of the case involving the alleged fraudulent sale of 1900 acres of land belonging to the California Fruit Growers' Association.

The whole matter of the injunction hinged on the question whether the sale of this land was fraudulent or not. The defense contended that the price of $7.65 per acre, at which it is alleged the Fontana Development Company secured it by manipulating the sale, was just and adequate. However, Judge Oster in his opinion stated that "there are others in the vicinity who hold a different opinion in regard to the value of such land." Several ranchers made affidavit that much of it was worth more than $100 per acre.

The deposition of I. Benjamin, the official stenographer at the alleged fraudulent sale, was placed in evidence and showed that Thomas F. Keefe of the Fontana Development Company, was much in evidence at the sale and that he practically directed the whole matter.

Judge Oster reviewed the law in the case, pointed out the false position of those who were urging the sale of the bonds, and continued the injunction in force.

HUNTINGTON BEACH.

HUNTINGTON BEACH, July 13.—Mrs. Delia Ann Ottman of Ganvanza died here last night while attending the Methodist Chautauqua. She was 75 years old. Accompanied by her daughter, Mrs. Walter Beadle, she came here last Wednesday and occupied a tent on the camp grounds until Saturday, when she became ill and was taken to the residence of L. W. Stearns. The cause of death was old age. The body was taken to Los Angeles today.

W. E. Wells, charged with giving liquor to minors on the occasion of a trip by the local baseball team to Fullerton, June 20, was today acquitted by a jury. It was shown that the boys made up a purse and bought the liquor, which they drank on their return trip by wagon from Fullerton.

One of the Essentials

of the happy homes of to-day is a vast fund of information as to the best methods of promoting health and happiness and right living and knowledge of the world's best products.

Products of actual excellence and reasonable claims truthfully presented and which have attained to world-wide acceptance through the approval of the Well-Informed of the World; not of individuals only, but of the many who have the happy faculty of selecting and obtaining the best the world affords.

One of the products of that class, of known component parts, an Ethical remedy, approved by physicians and commended by the Well-Informed of the World as a valuable and wholesome family laxative is the well-known Syrup of Figs and Elixir of Senna. To get its beneficial effects always buy the genuine, manufactured by the California Fig Syrup Co., only, and for sale by all leading druggists.

HOUSE WORK

Thousands of American women in our homes are daily sacrificing their lives to duty.

In order to keep the home neat and pretty, the children well dressed and tidy, women overdo. A female weakness or displacement is often brought on and they suffer in silence, drifting along from bad to worse, knowing well that they ought to have help to overcome the pains and aches which daily make life a burden.

It is to these faithful women that

LYDIA E. PINKHAM'S VEGETABLE COMPOUND

comes as a boon and a blessing, as it did to Mrs. F. Ellsworth, of Mayville, N. Y., and to Mrs. W. P. Boyd, of Beaver Falls, Pa., who say:

"I was not able to do my own work, owing to the female trouble from which I suffered. Lydia E. Pinkham's Vegetable Compound helped me wonderfully, and I am so well that I can do as big a day's work as I ever did. I wish every sick woman would try it.

FACTS FOR SICK WOMEN.

For thirty years Lydia E. Pinkham's Vegetable Compound, made from roots and herbs, has been the standard remedy for female ills and has positively cured thousands of women who have been troubled with displacements, inflammation, ulceration, fibroid tumors, irregularities, periodic pains, backache, that bearing-down feeling, flatulency, indigestion, dizziness, or nervous prostration. Why don't you try it?

Mrs. Pinkham invites all sick women to write her for advice. She has guided thousands to health. Address, Lynn, Mass.

MEN

Pay After I Have Cured Your Ailment

DR. TAYLOR
Leading Specialist

Maybe you are one of the large number of men who think their case is incurable. Perhaps your own doctor has told you you could not be cured, but remember that is only because he did not understand you disorder and could not cure you. It did not mean that you could not get help from expert or experienced specialists. We offer you advice free. Call and find out what can be done for you. Never mind about the fee. You CAN PAY WHEN YOU ARE WELL. All information private to those who call.

For over 25 years I have confined my practice to the special ailments of men. For such disorders as VARICOCELE, CONTRACTED DISEASES and REFLEX DISORDERS I use methods which absolutely and for all time CURE. These methods are strictly original with me and known to no other specialist.

EXAMINATION FREE.

I offer FREE Consultation and advice to every ailing man.

My offices are open all day from 9 a.m. to 9 p.m., and Sundays from 9 to 12.

DR. TAYLOR & CO.

305½ S. SPRING ST.
Corner Third. Los Angeles, Cal.

CURE SICK HEADACHE.

CARTER'S LITTLE LIVER PILLS.

Genuine Must Bear Fac-Simile Signature

Brent Good

SICK HEADACHE

CARTER'S LITTLE LIVER PILLS.

Positively cured by these Little Pills.

They also relieve Distress from Dyspepsia, Indigestion and Too Hearty Eating. A perfect remedy for Dizziness, Nausea, Drowsiness, Bad Taste in the Mouth, Coated Tongue, Pain in the Side, TORPID LIVER. They regulate the Bowels. Purely Vegetable.

SMALL PILL. SMALL DOSE. SMALL PRICE

CARTER'S LITTLE LIVER PILLS.

CURE SICK HEADACHE.

Genuine Must Bear Fac-Simile Signature

Brent Good

MEN!

I am anxious to see those who have "given up hope." I say with full confidence in my ability to prove the assertion — that NO CASE IS BEYOND HELP. No matter whether it be WEAKNESS, LOST VIGOR, SPECIFIC BLOOD POISON in all its stages, VARICOCELE, HYDROCELE, CONTRACTED DISORDERS, OR ANY OF THE DISEASES COMMON TO MEN. A STRAIGHTFORWARD GUARANTEE IS GIVEN WITH EACH CASE I UNDERTAKE.

Consultation and Examination FREE

I make no misleading statements. My fees are reasonable and my treatment is the best that can be had. Come and have a talk with me. It will cost you nothing.

Hours—9 to 4, 7 to 8. Sundays, 9 to 12.

DR. MORTON

216½ SOUTH SPRING ST., LOS ANGELES

50c Large Jar

SCOTT'S Oxpema SALVE

Instantly relieves and cures all chronic skin diseases. Recommended by physicians. SUN DRUG CO.'S STORES.

McBurney's

Kidney, Bladder and Rheumatism Cure. One Bottle Cures. Prepaid $1.50. All Druggists.

Send 25c in 2c stamps to W. F. McBURNEY, 2007 Vermont Ave. for a sample bottle.

Catarrh Can Be Cured
ORMSBY'S
NASAL DOUCHE TABLETS
All Drug Stores

$3 A MONTH ALL CATARRHAL DISEASES MEDICINES FREE

Drs. Shores & Shores
445½ S. Spring St. Los Angeles, Cal.

MEN AND WOMEN.

Use Big G for unnatural discharges, inflammations, irritations or ulcerations of mucous membranes. Painless, and not astringent or poisonous.

Sold By Druggists, or sent in plain wrapper, by express, prepaid, for $1.00, or 3 bottles $2.75. Circular sent on request.

BIG G CURES in 1 to 5 days. Guaranteed not to stricture. Prevents contagion. THE EVANS CHEMICAL CO. CINCINNATI, O. U.S.A.

The Mrs. S. J. Bridge Remedy for the cure of cancers and tumors. No knife or plaster. 29 years' experience. Mrs. Bridge at the office daily, 10 to 4. 454 South Spring, corner Fifth St.

I Cure When Others Fail

IN THE TREATMENT OF

MEN ONLY

DR. MILES,
Master Specialist.

I CURE TO STAY CURED.

By a method that involves no painful processes. No other physician employs a like method, and so thorough is my work that there need not be the slightest fear of a relapse into the old condition. It is not a question of whether you can be cured, but whether you will be cured. Don't wait until it is too late. My method is perfect and quick. The cure is absolutely certain. I especially solicit those cases where many so-called treatments have failed.

My Fee for a Cure Is.. $10 In Any Uncomplicated Ailment of Men

Pay After I Cure You

MEN'S AILMENTS ARE MY SPECIALTY.

I have my limited specialty in practice to only a few of the more important disorders, so that I could KNOW these thoroughly. My experience along this one path for twenty-five years qualifies me to say positively that such troubles as Varicocele, Hydrocele, Contracted Disorders and Stricture can be cured perfectly—so as to stay cured. Of course, I use different methods than the ordinary physician. Most of these are original with me and were devised for just such cases as the ordinary courses of treatment fail to reach.

SAFE CURE FOR CONTRACTED DISORDERS.

The serious results that may follow neglect of contracted diseases could scarcely be exaggerated. Safety demands an absolutely thorough cure in the least possible time. I have treated more cases of contracted disorders than any other physician upon the Pacific Coast. My cures are thorough and are accomplished in less time than any other forms of treatment require in producing even doubtful results. I employ remedies of my own devising and my treatment is equally effective in both recent and chronic cases.

STRICTURE CURED—NO SURGERY.

In the treatment of stricture I have again triumphed over surgery. I employ an original method by which the obstructing tissue is completely dissolved, and all inflammation and irritation throughout the system involved is completely removed. No pain, no cutting, no dilating and a sure cure in every instance.

PAINLESS CURE FOR VARICOCELE.

There is no necessity for surgical operations in the treatment of Varicocele. This disease yields completely to my mild and painless method, and results are far better than were ever attained by the harsh and dangerous practice of cutting. But one week is required, and seldom is it ever necessary to detain the patient from his business.

FREE CONSULTATION.

I do not charge for advice, examination or diagnosis. If you call for a private talk with me you will not be urged to begin treatment. If impossible to call, write. HOURS—9 a. m. to 9 p. m. Sundays, 9 to 12 only.

The Dr. Miles Co.

453½ S. Spring St., Cor. 5th and Spring, Los Angeles, Cal.

Doctor Harrison & Company

We are Specialists for Varicocele, Hydrocele, Stricture, Piles, Fistula, Blood Diseases Contracted Diseases, Private Diseases, Loss of Vital Power, Kidney and Bladder Troubles.

Downstairs at our entrance, 202½ S. Broadway, you can help yourself to our medical journal. An extensive description of our special work is given. It contains full information which we cannot publish in our advertisement.

Weakness, Its Cause and Cure

Nearly every man suffering from so-called vital weakness has a curable cause, which is at the bottom of the trouble. The main causes are stricture, varicocele, enlarged inflamed prostate, results of abuses and excesses, badly treated disorders, etc., which obstruct the functional centers. When a man applies to us suffering from weakness we find and remove the cause just the same as an expert engineer or electrician finds and removes the cause when machinery fails to do its work. We have no difficulty in curing these cases; we have cured them by the thousands. We have the necessary knowledge, skill and experience to find the cause and give the proper treatment, thus putting the organs in a normal condition, when the weakness disappears, which was only a symptom of the real trouble.

Varicocele and Results

No case of Varicocele ever was or ever can be cured without an operation. Our operation is absolutely painless, devoid of all danger and the result is absolutely certain. By permission we can refer you to many of the leading business men of Los Angeles who have been cured by our method. If you have been "up against" doctors who advertise to cure varicocele without an operation and spent your hard earned money for naught, come in and have a friendly talk with me. We will gladly explain why varicocele cannot be cured without an operation and explain the technique of our painless operation. Only one week's detention from work is necessary and the cure is complete and permanent in every instance.

Specific Blood Poison

Our treatment for this affection is thoroughly scientific and curative and precisely similar to that in vogue at the famous Hot Springs of Arkansas. Mistakes in diagnosis are frequently made by inexperienced physicians, and it is of the utmost importance that the unfortunate victim of this malady treat with a reputable and skillful specialist.

Each case of specific blood poison coming to us for consultation is carefully and thoroughly examined, and the exact nature of the disease and its probable duration patiently explained. We never try to scare our patients, but extend to each and all our sympathetic aid and advice, and do all in our power to effect a speedy and permanent cure.

Stricture

Pain is entirely eliminated in our treatment for stricture. Our equipment is immeasurably superior to that of the ordinary specialist. We cure with celerity and certainty cases that baffle the skill of others.

Contracted Disorders

Neglect or improper treatment may involve irreparable injury to the organs involved. Our modern methods prevent complications and speedily effect complete and permanent cures.

To meet the exigencies of the times and place a perfect cure within the reach of ailing men of limited means, WE WILL CURE SIMPLE UNCOMPLICATED CASES FREE.

Consultation and Examination Free to All. Our fees are the lowest. You can pay when cured. We make no charge for medicine and have no appliances to sell. If others have failed to cure you call and have a friendly talk with us.

202½ South Broadway S. E. Cor. of Broadway and Second Street.

HOURS—9 to 4. Evenings, 7 to 8. Sundays, 9 to 12.

SAN FRANCISCO OFFICE

Los Angeles Times

1206 CALL BUILDING

Phone Kearny 2121 ARTHUR L. FISH, Rep.

Advertisements and Subscriptions received. Southern Californians, when in San Francisco, can have their mail sent in care of the Times office. COPIES OF THE TIMES ON FILE.

Every Woman is interested and should know about the wonderful MARVEL Whirling Spray

The new Vaginal Syringe. Antiseptic and Cleanser. Best—Safest—Most Convenient. Is Guaranteed Instantly.

Ask your druggist for it. If he cannot supply the MARVEL, accept no other, but send stamp for illustrated book—sent free. It gives full particulars and directions invaluable to ladies. MARVEL CO., 44 E. 23d ST., NEW YORK.

For sale by SUN DRUG CO., 326 S. Los Angeles St.

GoatLymph Double Strength Tablets

Nature's own remedy for the rejuvenation of weak, nervous, wasted, debilitated systems. Permanently restores VITALITY, whether lost by indiscretion, disease or dissipation. Cures ALL WASTING WEAKNESS, SEXUALITY, INSOMNIA, NEURASTHENIA and NERVOUS DEBILITY. $2.00 per box containing month's treatment. Sent postpaid on receipt of price by Aldine Laboratories, 14 Lexington ave., N. Y. Treatise free. Sold in Los Angeles only by the Owl Drug Co.

GOOD ROADS.

EVERY DISTRICT HAS ITS BONDS BOOSTER.

Chairman Beveridge Appoints Chief Boomers in Fifty-two Sections—Opposition to Project Only Found in One Bit of Territory.

YESTERDAY P. J. Beveridge, chairman of the Campaign Committee for work in the outside districts, formally opened his campaign by the appointment of the chairmen for the district campaign committees. Fifty-two chairmen have been appointed and, in as many communities, active boosting will commence today.

Each of the chairmen will appoint his own committee and will direct the work, subject to general supervision on the part of the general Campaign Committee. The necessary maps and other data have been distributed and this morning, bright and early, the "education crusaders" will start on their way.

"There must be no uncertainty left in the minds of any one concerning the aim and scope of the coming bond election," said Mr. Beveridge yesterday. "The most necessary thing now is to see that every qualified voter understands this road movement. An educational campaign will prove the surest vote-getter.

"People must be interested so that they will want to know more about the bonds. The more investigating they do the better we shall be satisfied, and our committeemen must imbue them with a desire to investigate. With good, strong committees in all parts of the county it will be possible to accomplish much."

READY TO PITCH IN.

Many of the chairmen had already been informally notified that they were to serve and have already announced the names of the men who will assist them.

In Pasadena the burden of superintending the campaign work will fall upon Mayor Earley. Mr. Earley was one of the earliest advocates of county road improvement and has been closely associated with the project since its very inception.

Already plans have been laid by Mr. Earley for a vigorous campaign, and between now and the 30th inst. much campaigning will be done. Pasadena people in general favor the bond issue, and the chairman has had many promises of assistance from the most prominent taxpayers of the city.

Harry Barndollar will have charge of the Long Beach campaign. His district includes considerable territory, and he will have several subcommittees under his direct supervision. His men started work last evening, and will keep at it until the day of the election.

Mayor Dudley is the chairman of the Santa Monica committee. One of the later converts to the bond-issue plan, he has become one of its staunchest supporters, and his wide acquaintance and business associations will, it is thought, stand him in excellent stead when it comes to securing pledges of support from those who have not yet made up their minds.

CHAIRMEN APPOINTED.

The enthusiasm with which the good roads movement has been greeted in San Fernando has extended over Fremont Pass and on into Palmdale, and E. C. Fenner, who has been entrusted with the task of superintending the boosting in the latter place, has received many volunteers of assistance. His committeemen are experiencing little difficulty in securing promises of support from the ranchers of the district.

The chairman of the Alhambra committee is S. W. Champion. He is enthusiastic over the outlook, and expects to turn out a strong vote from his community. He is well known in the district, and has the reputation of being a tireless worker and a successful booster.

District chairmen for other cities and towns have been announced as follows:

Acton, H. L. Houser; Azusa, Ward A. Stevens; Burbank, E. A. Fisher; Compton, J. L. Shepard; Claremont, L. P. Wire; Downey, G. M. Skidemore; El Monte, P. L. Cogswell; Gardena, G. Fanning; Huntington Park, D. R. Lyons; Lordsburg, Henry L. Kurtz; La Cañada, Mr. Somes; La Verne, L. H. Bixby; Moneta, G. Y. Paine; Newhall, Judge Powell; Palms, James P. Ward; Ravenna, F. B. Lardner; Sherman, John P. Day; Sierra Madre, N. H. Hosmer; San Dimas, W. A. Johnstone; Tropico, D. H. Imlar; Whittier, L. Scofield; Prospect Park, L. A. Newman; Altadena, George F. Ross; Covina, John Houser; Colegrove, C. S. Albright; Chatsworth Park, F. M. Wright; Duarte, W. W. Bacon; Glendale, J. A. Sherer; Glendora, J. D. Dyer; Hollywood, J. E. Williams; Inglewood, W. H. Kelly; Lamanda Park, C. L. Mills; Lankershim, W. C. Weddington; Monrovia, R. R. Davisson; Monte Vista, J. G. Cushman; Ocean Park, H. R. Eakens; South Pasadena, R. W. Pridham; Puente George Cross; Redondo, Harry Ainsworth; Sawtelle, W. E. Sawtelle; Soldiers' Home, Capt. L. M. Lambert; Sunland, M. E. Shelley; Spadra, A. T. Currier; San Fernando, J. T. Wilson; Wilmington, C. A. Brazee, and East Whittier, S. W. Barton.

LOCAL OPPOSITION.

"I oppose the proposed bond issue to provide money for highway improvement because I believe that the city of Los Angeles will receive practically all of the benefit," said John Edmunds of Lordsburg, yesterday. "I believe that a paved roadway into Claremont would be a fine thing for the people who own automobiles, but I fail to see where we ranchers will benefit by it.

"The automobile is rapidly taking possession of the roads of this county and improved highways will be an increased temptation to the man who goes tearing about the country without paying any attention to the other fellow.

"Furthermore, it seems to me that Los Angeles and the district south is getting everything in the road line and that we are simply helping pay the bills. I do not favor bonding the county at a time when money is as scarce as it is now, and I do not believe that anything like $3,500,000 worth of good will come from those roads, if they are ever built.

"I shall oppose the bond issue and I shall try to prevent it. Los Angeles has never done anything for this section and I do not see why we should do anything for Los Angeles."

Opposition, more or less intense, seems to have developed on the part of a good many people in the neighborhood of San Dimas and Lordsburg. The reason given is that the roads will be for the motor car man only, or that Los Angeles and the southern part of the county will be the sections to profit at the expense of the northeastern part.

LUKEWARMNESS IN SPOTS.

Other people, who do not actually oppose the improvement of the roads at the general expense of all of the property-holders of the county, expressed themselves yesterday as being opposed to incurring any indebtedness until after the Presidential election.

"I believe in good roads, but I have not made up my mind as to the best way of getting them," said Robert Milne of Milne & Milne, hardware dealers of Lordsburg, yesterday. "I am not prepared to give a final opinion at this time, as I have not given the matter sufficient study.

"I should like some proof that this city will get its share of the road improvements before I agree to vote for the bonds. It seems to me that $3,500,000 is a lot of money to spend on roads at any time, and particularly large in these rather unsettled times.

"Furthermore, I should like some proof that that money would go into roads and not into somebody's pocket. I do not intend to cast any aspersions upon the character of any of the men in public office in this county, but I have seen money voted before for which no adequate return was ever received. However, I do not say that I shall oppose the bonds, but I want more data to go on before I promise to support them."

W. C. Hanawalt, president of Lordsburg College, declined to pass any verdict on the proposed bond election yesterday.

WANTS TO KNOW.

"We of this district have heard little about the whole scheme, and consequently are not in a position to say just how we will vote. I am always on the side of improvement, but I shall not make any hasty promises of support until I know whereof I speak.

"I certainly shall not presume to pass any verdict at this time. When I was a member of the Board of City Trustees of Lordsburg we passed a resolution indorsing road improvements, if I mistake not. I must frankly confess that I am ignorant regarding the general sentiments in this community now, however.

"I believe in improvements and I certainly think that good roads are valuable assets to any community. As to the best manner of getting them, I am not prepared to speak at this time. I have been East all summer and have not given the matter any study. I shall certainly look into it carefully before reaching a final decision."

E. L. Fisher, who owns a ranch just north of San Dimas, is in favor of having the roads improved, providing a county automobile ordinance is passed, which will regulate the speed of motor vehicles. Said he yesterday:

"If those roads are for the automobiles, let the people that own machines pay for them. If they are for the ranchers, make it so that we can drive on them without risking our lives. I suppose that Pomona will favor the building of the roads because they will bring people there, but I don't see that that will do us here in the country any good. We have gotten along all right so far and I don't believe that we need roads badly enough to increase our tax rate to get them."

The district immediately sorrounding Lordsburg is the only territory in which any noticeable opposition to the bonds has been found, though a Times reporter has made a thorough tour of a large part of the county. The automobile bugaboo and the fear that Los Angeles will derive all of the benefit seems to be the cause of most of the opposition.

WOULD FOLLOW EXAMPLE.

The progress of the good roads movement in this county is being watched with interest by the people of Ontario, and it is there freely predicted that if the bonds carry at the coming election, San Bernardino county will follow in the lead of Los Angeles and construct a fine system of highways within its boundaries.

"I believe that we, here in Ontario, are almost as much interested in the good roads movement as you in the city of Los Angeles," said T. L. Jessen yesterday. "If Los Angeles county builds the proposed highways I feel sure that San Bernardino county will do likewise. We all appreciate the need for good roads, and we have no intention of letting any other county get ahead of us in that respect.

"Of course, the fact that Los Angeles county improves its roads will, of itself, be a matter of considerable moment to us, as the highways between this city and the south are extensively traveled by people of this section. San Bernardino county will not be outdone by Los Angeles county if the people of Ontario have anything to say in regard to the matter"

GETTING BUSY.

The most important meeting of the good roads movement scheduled for this week is that of the Auto Dealers' Association, in Harrison's garage, tonight. It will be held to get all the auto dealers formally in line for the campaign. It is desired to have them take a prominent official part in the work, and President W. E. Bush has called this meeting to put them on record, he says.

The auto dealers are expected to chip in toward the campaign fund, and to volunteer the services of themselves and their machines for election day. They are also expected to distribute much literature and campaign actively, for the bonds meanwhile, and to furnish a machine occasionally.

The auto dealers feel that they have an especial interest in good county highways. Not only do good roads greatly help to sell autos to home people, but they bring in many machines for the winter tourist season. With rock highways, free of mud or dust, hundreds of such machines would be brought out here every season, to the great profit, not only of the dealers and garage men, but to the general good of the county. These points have proved strong arguments with them, and they point to the already large number of queries pouring in relative to the bond issue.

The dealers will hear tonight from Mr. Bush, F. W. Blanchard, A. P. Fleming, and probably Chairman C. D. Daggett. It is expected that strong resolutions in favor of the bond issue will be passed.

The meetings for Thursday night are of the University Improvement Association, and the South Hollywood Improvement Association.

APPOINTS COMMITTEE.

POMONA WANTS TO KNOW.

[BY DIRECT WIRE TO THE TIMES.]

POMONA, July 13.—[Exclusive Dispatch.] The regular monthly meeting of the Board of Trade this evening was devoted to a consideration of the proposed bond issue for good roads in the county. While local residents generally favor all measures that will benefit the community, the opinion expressed was that Pomona had thus far been ignored in regard to this proposition. The citizens have not been able to obtain from those boosting the movement sufficient definite information so that intelligent action may be taken at this time. After considerable discussion a committee of three, W. H. Schureman, H. J. Nicholas and Clarence H. Lee, was appointed to interview the County Highway Commission and propound certain questions to that body relative to how much money it proposed to apportion to the Pomona district, what grade of work is proposed, etc. No other action was taken tonight, the board wishing to await the report of its Committee on Information before deciding whether, as a body, it would support or oppose the bonds. The meeting was adjourned to next Monday evening, at which time the committee will report the result of its conference with the Highway Commission.

WASTES NO TIME.

LONG BEACH IN LINE.

LONG BEACH, July 13.—President Hatch of the Board of Trade tonight appointed a committee, consisting of A. M. Goodhue, Harry Barndollar, J. H. Munholland, Frank E. Storry and Bert H. Paul, to look after the good roads campaign on behalf of the organization.

The committee will work in conjunction with the local Campaign Committee, and it is expected that much good work will be the result. The coming election is creating considerable enthusiasm here.

Monrovia Favorable.

MONROVIA, July 13.—The good roads bonding proposition meets with the heartiest approval here. So favorable is public sentiment that a mass meeting, at least at this stage of the campaign, is felt to be unnecessary. The Board of Trade has indorsed the project, and will conduct an aggressive campaign for the success of the election, should local conditions demand such action. It is highly probable that there will be serious opposition, however.

If You Want to Go East C. Haydock. Agt. Illinois Central R.R., 215 W. 6th., L. A.

CURIOUS MEXICAN INDIANS.

Have Kept Their Traditions and Individuality for Three Hundred Years.

Buried in the heart of a civilized, powerful and progressive foreign people, a little handful of Indians have lived for 300 years, and have contrived to keep during all that time their national characteristics, their traditions and their individuality. If you seek them you will find them in Amatlan de los Reyes, a village in the State of Vera Cruz, Mex. They are the Amatecas.

The Amatecas are perhaps the only people in the republic who have succeeded in retaining for themselves what is practically self-government. It must not be understood for a moment that they make any pretensions to being independent of the control of the Federal authorities in Mexico City. They long ago gave up as hopeless any struggle against the power of the Spaniard, and later on the Mexican nation, and this submission is responsible for the fact that they have been able to retain their ancient customs, habits and modes of government.

Amatlan is a little piece of China in the heart of Mexico. It has built a Tartar wall around itself, and no man may pass that wall without the permission of the authorities. In Amatlan strangers are looked upon with suspicion and mistrust to such an extent that not even traders are allowed in the city without a special permit from the authorities. All these things have contributed to keep Amatlan the curious community it is. It cannot be called a nation or even a tribe, for the estimate of the size of the population of the whole people is variously put at from 5000 to 15,000. The town itself is not over 3000, but considerable territory around it is in a sense tributary to it.

The people of Amatlan, especially the women, are very fond of dress, and they are skillful in needlework. Upon their holiday dresses they lavish a great deal of patience, time and labor. Some of the Amateca women when young are very beautiful, and in general they have much better features than those of most of the other tribes that surround them. The women when they get older lose their pleasing features. Their lives are tranquil lives they lead, and the food they receive and have received for at least three generations is probably responsible in a great measure for this.—[Mexican Herald.

Hamburger's

SENSATIONAL END TO CLOSING OUT SALE

Hamburger's — SAFEST PLACE TO TRADE

Never in Your Life Have You Bought Goods So Cheap

We've only a few short weeks to do business in our present store. We're going to make these days the most sensational in 27 years' merchandising history. 25-cent pieces will be almost as big as dollars. For every bargain that's advertised there will be a hundred equally as underpriced, but not advertised. Watch our ads. every day. Something different in every paper.

Only a Few Weeks More of This Big Sale

Closing Out Women's 75c Stockings

The biggest sale, because the values are bigger and better. All sorts of stockings, all wanted colors, also black and white.

About 30 different lines of 75c stockings. Not every color of each kind, but together form the biggest and best assortment of women's 75c stockings we have ever seen. Going to close them out in a hurry at..... 25c

EMBROIDERIES

New, Pretty Patterns Worth to 25c

10c YARD

This is going to be the biggest 10c sale of embroideries any woman in Los Angeles ever attended. The reason is just this: Because they are the best, the prettiest, daintiest and the biggest assortment of embroideries worth to 25c we have ever seen. We are going to close out the whole lot at, yard 10c. You will find these just what you want for trimming your lingerie and children's garments. Many matched sets.

10c YARD

"The Best One Yet"

150 Stylish White Linen Parasols

The prettiest parasols you have ever seen anywhere at $1.99. Going to close them out at half price. Now is your chance, save half. Closing out choice $1.59 parasols at 75c

And a thousand other kinds and styles of every wanted material in all colors and designs in a wide range of the latest prices ever named now to be closed out at half price.

$2.50 "Royal Regent" Corsets

Women know the "Royal Regent" to be one of the best, most comfortable and stylish fitting corsets made. You also know that this particular kind of corsets are sold everywhere at $2.50. Complete, with supporter attachments. All sizes, to 30.

$1.45

Important

Watch the big kite Banner floating from our new store today. Something of a great deal of interest to a great many will drop from this big banner. I wish I could tell every woman in Los Angeles about those yard wide silks we're closing out today. There will be plenty of extra salespeople because we want every one waited on promptly. Don't forget to watch the banner today.

Sincerely yours,

The Arrow Girl

"Here's a Snap"

Sixty-five dozen of fine stylish White Lawn Waists, worth $1 to $1.50, and we are going to close them out at.....69c

Wanted styles, of course; long or short sleeves. Just the prettiest waists imaginable for outing and vacation wear.

69c

CLOSING OUT

SILK SALE

You have never had the opportunity of choosing from so many and such a varied assortment of "yard-wide silks" as you will have at this sale. 14 different lines of yard-wide black silks, comprising approximately 20,000 yards, on sale at a saving of nearly a third. Our regular prices are the lowest that have ever been named on these goods, and now we are making a further reduction for a grand final quick closing out of every piece of

All Yard-Wide Black Silks

$2 Yard-Wide Stylish Black Moire	$1.39
$1.19 Yard-Wide Black Peau de Soie	89c
$1.25 Yard-Wide Black Peau de Soie	98c
$1.39 Yard-Wide Black Peau de Soie	$1.19
$1.50 Yard-Wide Black Peau de Soie	$1.29
$1.75 Yard-Wide Black Peau de Soie	$1.39
$2.25 Yard-Wide Black Peau de Soie	$1.69
98c Yard-Wide Black Taffeta Silks at	68c
$1.19 Yard-Wide Black Taffeta Silk at	89c
$1.29 Yard-Wide Black Taffeta Silk at	98c
$1.39 Yard-Wide Black Taffeta Silk at	$1.19
$1.50 Yard-Wide Black Taffeta Silk at	$1.29
$2.00 Yard-Wide Black Taffeta Silk at	$1.59
$1.75 Yard-Wide Black Taffeta Silk at	$1.39

25c Wash Goods

Another half price flyer to make business hum in the wash goods department. Pretty spotted polka dot cloth that always sells for 25c. For beach or mountain vacation we are sure there is nothing that is any better. Always looks neat, stands lots of laundering, and are worth 25c. Half price to close them out.

12½c

Women's $3, $3.50 and $4 Oxfords and Fancy Slippers

Biggest shoe snap in a long time. All popular leathers, including some very fine patent kid. Latest styles, of course, in ribbon ties, fancy slippers and fine glace kid slippers. Many beautifully beaded.

$1.87

"Princess" Alice Hair Puffs

The newest, most stylish and popular hair dress just now. Worn by the leading society leaders of the east. Named after "Princess" Alice Longworth. A style of hair dress that has come to stay. Be sure and see them.

$1.00

YOUR MONEY BACK IF YOU WANT IT, NO QUESTIONS ASKED

Closing Out Rugs and Carpets

You never bought them as cheap in your life. The choicest rugs and carpets in our store are being sold at prices much lower than you ever expected to pay. Beautiful rugs that are fit floor coverings for the finest homes in the city, sacrificed to quickly close out.

Fine $1.35 Smyrna Rugs	98c
Handsome $25 Panel Rugs	$17.95
$15.00 Tapestry Brussels Rugs	$12.95
Very Fine $1.35 Velvet Carpets	$1.00
$1.35 Axminster Carpets	$1.15

Every White Serge Suit and Dress Skirt One Third Off

Not one suit or skirt will be reserved. Come and take your choice. The closing out prices are marked in plain figures. Select any suit or skirt in the store and figure your own discount; just take a third off of the marked price and you will find that you never in your life bought such suits and skirts so cheap before. Every suit and garment in perfect condition; latest styles. Nothing more popular than the "suit of white." Now is your time to buy it.

WHAT OTHERS ADVERTISE WE SELL FOR

You Will Never Buy Notions Cheaper

LOT NUMBER ONE

Spool best sewing silk. Regular 5c value	4c
5-yard Velvet Skirt Binding, 25c value	4c
Cabinet Wire Hair Pins, Assorted sizes	4c
Misses' and Children's Supporters	4c
Fine Tan and Black Shoe Laces, pair	4c

LOT NUMBER TWO

Thimbles for which you always pay a dime, at	6c
25c Dress Shields, splendid quality, 25c value	6c
The best 15c Hair Curlers	6c
15c Seam Binding; you always have use for this; bolt	6c
Pair 25c Silk Corset Laces, 5-yard length	6c

LOT NUMBER THREE

Elastic Belts, regular 25c kind	8c
15c Cabinet Hair Pins assorted sizes	8c
Best 15c Skirt and Waist Supporters	8c
Dressmakers' 15c Tracing Wheel	8c
15c Cube of Fine Steel Toilet Pins	8c

LOT NUMBER FOUR

Women's Pin-on, Hook-on and Sew-on Supporters	12c
25c Corset Shields less than half price	12c
25c Fancy Elastic, yard	12c
2-Style Pearl Shirtwaist Sets	12c
Choice Hair Rolls and Nets at	12c

Twenty-Seventh Year.

PER ANNUM, $9.00

THE WEATHER.

BRIEF REPORT.

FORECAST—For Los Angeles and vicinity: Fair; light east wind, changing to west. For San Francisco and vicinity: Fair; fresh west wind. Sunrise, 4:52; sunset, 7:08; moonrise 9:18 p.m.

YESTERDAY—Maximum temperature, 78 deg.; minimum, 54 deg. Wind 8 a.m., east; velocity, 2 miles; 5 p.m., west; velocity, 12 miles. At midnight the temperature was 57 deg.; cloudy.

TODAY—At 2 a.m. the temperature was 56 deg.; cloudy.

[The complete weather report, including comparative temperatures, will be found on page 15, Part I.]

POINTS OF THE NEWS IN TODAY'S ISSUE OF The Times

INDEX.

Part I.

1. Elks to Meet in Los Angeles. Army Men Want War Balloons.
2. Taft Working on Letter. Pith of Middle West News.
3. News of Pacific Slope States.
4. Bryan Hoodoo on Diplomat. Railway Collisions Preventable.
5. No Politics in Naval Service.
6. All the Latest Sporting News.
10. Trolley King Tells Future.
11. Affairs in Los Angeles Society.
14. Market Reports: Financial.
15. Shipping: Realty Transfers.
16. City in Brief: Vital Record.

Part II.

1. Chicago Stock Broker Under Cloud. Aëronaut's Peril Thrills Throng. Two Towns Oppose Bonds.
2. Public Service: News of Courts.
3. Local Railroad Record.
4. The Editorial Page: Pen Points.
5. Music and Dramatic Topics.
6. The Times Scholarship Contest.
7. Daily Serial Story: "My Lost Self."
8. News of Los Angeles County.
9. Other South Counties' News.
10. Club Women Meet at Venice.

SYNOPSIS.

THE CITY. Chicago stock broker declared by officers to be clever swindler, taken here by Federal authorities under charge of fraudulent use of mails....South Main-street section develops opposition to good roads movement; other parts of city and county approve....Activity on Long Beach-Wilmington trolley line. Chinese gamblers swear to have revenge on police who have compelled them to obey law....Aëronaut in peril....French celebration....Painters picket up through error in city's new blockade....Socialist possesses unique plan for shooting oil in threatened area....Cars to run on Sunday....Chautauqua....Boston engineer urges good roads campaign....Boy loses leg in attempt to board car....Rumor of chain gang may stop free mail by fellow-prisoner....Woman splitter, concealing name, says she belongs to well-known family....Federal authorities arrest "Doc" Phillips as associate in alleged big swindle in Utah....."Buffalo" Jones here with tale of what he's doing for the nation....Inland of poor youngsters to spend day at beach under charge of Salvation Army....Council sidetracks charter revision plans....Acting-Mayor declines to take part in anti-vice crusade....Corporations ask big decrease in assessments.

SOUTHERN CALIFORNIA. Transpo to wreck Santa Fé Owl train from Los Angeles to San Diego, at Oceanside....Heroic engineer, painfully injured in accident to Espee local at Cucamonga, prevents wreck by presence of mind....Broken-hearted San Bernardino woman appeals to Sheriff to find husband mysteriously missing two weeks....Resignation of manager of San Bernardino Traction Company supposed to mean truce in Huntington-Fisher electric railway war. Noted Orientalist dies at Pasadena. Ventura justice taken ill and his wife sends for him....North Cucamonga man struck by train and severely injured....Charged with kidnaping seven-year-old girl, Santa Barbara man is jailed....Chicago man offers to buy Hotel Virginia, Long Beach. Burning grease severely burns Corona woman....In attempt to win love of young woman, Santa Ana man forges fake certificate....Corona lad misses bullet, but shoots another boy.

PACIFIC SLOPE. Montana nurse inherits $3000 in Grover Cleveland's will....Thomas J. O'Brien, American ambassador to Japan, on landing in San Francisco, says there is no chance war....Examiner duped by story of fight about dynamiting of Gallagher's home....Stockton saloonkeepers ask special election to reopen barrooms. Canfield & Nixon buy Goldfield Redmond for $1,200,000....Fred Hamilton, former quarter-back, caught burglarizing Portland jewelry store....Police arrest leader of Seattle man who died from effects of Spokane....Gov. Durkee estate files claim for $36,000,000 of Union Pacific stock.

GENERAL EASTERN. Etta McCune, heroine of Stafford-Bishop shooting affray in Boston, marries Walter Hall of New York....Brooklyn Navy Yard employes must not do politics....Rockefeller said to have bought secretly into Missouri Pacific. Child kidnaped from mother in Pittsburg department store....Opening session of Imperial Council of Shriners at St. Paul....Springfield, Mo., dynamiter accused of threatening to throw acid in wife's face....Thomas D. Lockman, former comptroller of Equitable Life Assurance Society, drops dead in New York subway station....Denver man abandons dying wife, then addresses her....Taft's favorite flower is carnation....After chase across continent, San Francisco woman finds husband's affinity at Atlantic City and pulls her hair....Vanderbilt to build to Pittsburgh, and Erie will build road to preserve its monopoly. Appeal for establishment of department of Federal government to have care of nation's health gaining ground....Greek Minister to Washington makes diplomatic break by expressing preference for Bryan.

Tennis at Santa Barbara. Annual Potter tournament at Santa Barbara, July 15-18, will sell on July 15, 16 and 17 from Los Angeles to Santa Barbara for $4.20. Limit for return July 18. For ticket office, 600 S. Spring st., and at Arcade Station, Pasadena ave.

Yosemite Valley. Yosemite Valley now open; short and pleasant trip via Santa Fé to Merced. Yosemite Valley stage line; twelve miles stage ride. Tickets can be had at City Ticket Office, 600 S. Spring street, corner Fifth street, or by letter from any agent of the Santa Fé.

Sample Shoe Sale. Top floor, Bryson Blk., 3rd and Broadway.